Home
TELEPHONE
383-4111
CLASSIFIED
386-2121

The Daily Colonist.

Rain, high 9
Weather Details on Page 2

Vancouver Island's leading newspaper since 1858

No. 273 — 119th Year — VICTORIA, BRITISH COLUMBIA, TUESDAY, NOVEMBER 8, 1977 — ** — 15c Daily, 30c Sunday

— Colonist photo by Alex Barta

Black up, white down

Black clouds above and white pellets below tell of 15-minute hailstorm which swept part of Greater Victoria Monday as unsettled weather continues. Nancy Rainaldi and Gail McGoldrick were walking toward bus stop when this photo was taken on Douglas Street.

Death ends U.K. strike

LONDON (Reuter) — Power station workers called off a slowdown Monday night which disrupted Britain's electricity supplies for a week.

The decision to resume normal work coincided with the death of an 85-year-old London woman undergoing an operation when electricity supplies to the hospital were cut off.

Stressing the woman's age, a hospital spokesman said her death could not be attributed entirely to the power cut, but circumstances were not helped.

The supply was restored within minutes after hospital staff, forced to use lamps, made an emergency call to local power chiefs. The woman died of a heart attack.

The power workers' slowdown, which resulted in power

Page 2 — Power

NDP rips Chretien

'New jobs unlikely from tax cut plan'

OTTAWA (CP) — New Democrats Monday challenged Finance Minister Jean Chretien's prediction that a proposed new package of tax measures would boost the economy and generate more jobs for the nearly 800,000 unemployed.

Andy Hogan (NDP-Cape Breton-East Richmond) told the Commons that at least $29 million of the $1.2 billion in proposed corporate tax cuts would go to four companies which planned to lay off about 6,000 workers soon. These include Alcan Ltd., Inco Ltd., Northern Telecom Inc. and Noranda Mines Ltd.

Hogan also said any hope that the tax cuts would create jobs in manufacturing industries was questionable when these industries were only using 80 per cent of their productive capacity.

Greater personal income tax cuts are necessary to prompt consumer spending that would increase demand for various goods, and thus increase production, Hogan said.

Earlier, opening debate on a bill containing the tax measures, Chretien urged opposition MPs to pass it swiftly. He said the proposals focus on the need to encourage job creation in private industry and to overcome short and medium-term economic problems.

"To a considerable extent, the economy depends on business confidence. Passage of the bill before us is important in securing that confidence," Chretien said.

The main proposals in the legislation, stemming from Chretien's economic outlook last month, include personal income tax cuts of up to $100 for individuals, an increase in dividend tax credits and investment tax credits and authority for the federal government to borrow $9 billion.

Marcel Lambert (PC—Edmonton West) said the government was proposing "what I call a bootleg motion to increase the borrowing authority of the government of Canada."

Chretien had said earlier that the government normally seeks borrowing authority through an appropriation act at the beginning of a new fiscal year and sets one day aside for debate.

He said a new bill would soon be presented, providing normal debate on the issue. "In the meantime, there is a need for an increased borrowing authority . . .

"It is essential to increase

Page 2 — Jobs

Basford ducks questions on subpoenas

OTTAWA (UPI) — Justice Minister Ron Basford avoided confirmation of reports Monday that a royal commission of inquiry into illegal activities by the RCMP could subpoena Prime Minister Trudeau.

Toronto news reports said Judge David McDonald contended that since the RCMP's security service director might report to the prime minister alone, it might be necessary to question Trudeau about the RCMP.

Conservative leader Joe Clark asked in the House of Commons Monday if the McDonald commission was empowered to subpoena the prime minister to answer questions about RCMP activities.

"It is clear from the terms of reference of the McDonald royal commission which were tabled in the House in June that those terms of reference are sufficiently wide, as has been stated many times by the solicitor-general, for that inquiry to determine the facts in this whole matter," Basford said.

Clark asked in the event Trudeau appeared before the inquiry whether "any limits are to be placed on full disclosure by the prime minister or any of the ministers, and, if so, what those limits would be."

Acting Prime Minister Jean Chretien said, "we do not answer hypothetical questions."

Outside the House, Clark told reporters, "It is important that we have the information to determine what the prime minister and his ministers told the RCMP to do.

"If the prime minister or his ministers are going before the commission, we would like to know if they are going to come clean in closed hearings and we would like the House to have the same information."

Opposition questioning of the government over such RCMP crimes as break-ins, arson and theft tapered off Monday from last week's pounding because of what New Democratic Party leader Ed Broadbent called government "stonewalling."

"Unless something new comes up, it's silly to keep asking questions when you get the same old answers," Broadbent said.

He said the NDP had not given up trying to determine whether any government direction was involved in the illegal RCMP acts. He said researchers were still trying to come up with new information.

Ryan shuns Quebec Grit leadership

MONTREAL (CP) — Claude Ryan, publisher and editor of the daily Le Devoir, says he will not be a candidate in the Quebec Liberal party's leadership race after having taken "a fresh look" at his role in the community.

In a statement prepared for publication in this morning's edition of the newspaper, Ryan said: "I have reached the conclusion that I will be happier and more useful to my fellow citizens by remaining in my present post than by joining a political party."

He described his decision as "firm and irrevocable."

Stability ruled out

OPEC making plans for oil price boost

VIENNA (AP) — The economic commission of the Organization of Petroleum Exporting Countries (OPEC) met here Monday to prepare for a ministerial meeting next month, at which the cartel is expected to raise the price of oil again, probably by five per cent.

The meeting opened as the authoritative Middle East Economic Survey (MEES) reported "there is no hope" that the oil exporters will heed United States calls for an oil price freeze through 1978.

The oil newsletter said that even Saudi Arabia, "the most moderate of the moderates," has declared that some increase is justified. The Saudis have led efforts to keep down the price of oil at recent OPEC conferences.

The basic price of oil is currently $12.70 U.S. a barrel. Oil ministers of the 13-country OPEC will meet in Caracas, Venezuela, Dec. 20 to decide its prices for 1978 and to discuss future production levels.

OPEC spokesman Hamid Zaheri said a review of oil prices is one of the topics to be discussed at the week-long preparatory meeting here. The meeting is being held behind closed doors.

Bank workers blamed in bogus bills case

MONTREAL (CP) — A Superior Court judge has ruled Bank of Montreal employees were negligent in giving counterfeit American bills to a customer who was later arrested by the FBI in Florida.

Mr. Justice Philippe Pothier said Monday that one did not have to be an expert to see that the 1944 bills, raised to the $100 denomination from the $2 original with the likeness of President Jefferson and the title "Franclin" beneath it, were fake.

The case involved Normand Leroux, who arrived in Hallendale, Fla., on Christmas Day, 1972, with $1,500 in U.S. banknotes supplied by his bank in nearby St. Bruno, including five of the $100 counterfeit bills.

Leroux was later picked up by police at a dog-racing course and carted away in a paddy wagon.

Pothier held that Leroux was entitled to $2,000 damages and an additional $300 to cover the seized bills.

Italian duke latest kidnap case

ROME (AP) — Kidnappers forced Duke Massimiliano Grazioli to stop his car in Rome's outskirts Monday and drove away with him. His family said a man telephoned later and demanded a ransom equivalent to $12 million.

The abduction was Italy's 62nd this year, equalling the record set in 1975.

Kidnapping for ransom is a major venture in Italy, with an estimated $76 million paid for the freedom of more than 200 kidnap victims since 1955.

A necessity – Danson

Canada forming anti-hijack unit

HALIFAX (CP) — Members of a special services group stationed at Petawawa, Ont., will probably form the main body of an elite squad of terrorist-fighters being created by the federal government, according to Defence Minister Barney Danson.

Danson said such a group had become a necesssity in today's world because there were so many situations that could develop in Canada or abroad requiring swift government action.

Danson said the cabinet approved the creation of the force last week and wanted it capable of such activity as freeing Canadian hijacking hostages at home or abroad.

He said the recent hijacking of a German airliner had "brought home" the need to assess Canada's capability to handle a similar incident.

The Canadian forces had "a high capability" to handle emergency terrorist situations, "but we don't have a fine, specific force trained to handle hijacking."

Danson said the necessary equipment for the new force was already available within the armed forces.

Inside Today

Williams bolsters job training —Page 8

Investors active in Quebec — PQ —Page 11

Extend port probe, fishermen urge —Page 23

Two-sided look at Little House —Page 27

Soviet labor hero dies —Names in News, 28

	Page
Background	5
Bridge	30
Classified	29-38
Comics	26
Crossword	31
Editorials	4
Entertainment	27
Family	21, 22
Finance	10, 11
Marine Calendar	20
Names in the News	28
Provincial Court	12
Sports	14-17
Your Good Health	22

Election donors' anonymity to end

OTTAWA (CP) — The Commons granted approval in principle Monday to a bill reforming the country's election expense laws after the government bowed to Opposition demands for a ban on anonymous political contributions.

Deputy House leader Norm Cafik told the Commons the government would adopt a "flexible attitude" during detailed committee study in return for Opposition promises to speed passage of the bill.

Opposition Leader Joe Clark, who led a combined Opposition attack that accused the Liberal government of smuggling in changes to the bill opposed by an all-party committee, said he was gratified with the decision.

The Opposition had charged that the cabinet ignored the recommendations of the committee that would have banned anonymous donations to political parties and imposed a ceiling on expenditures during election campaigns.

The government is anxious to pass amendments to the Canada Elections Act by Christmas so they can be implemented in time for the next general election, expected in the spring.

Lalonde attacked with pie

VANCOUVER (UPI) — An anarchist hit federal Cabinet Minister Marc Lalonde in the back with a "bug cream pie" Monday, police said.

The action protested "the dirty tricks campaign of the government," said the Anarchist Party of Canada (Groucho Marxists), which claimed responsibility.

The APC(GM) said in a one-page typed statement attached to the bottom of the pie tin that the pie was filled with flies and bugs.

Lalonde "thought it was the biggest joke he had ever seen," an aide said.

The Levesque strategy: 'Triumph in bonding'

By MARCEL ADAM
Montreal La Presse

MONTREAL (CP) — Premier Rene Levesque has returned triumphant from his pilgrimage to the French fountainhead, as three predecessors had done beginning in 1961 when Jean Lesage was received by General de Gaulle.

As the natural bonds between the two French nations were strengthened by ever-growing co-operation in various areas, the welcome given to the Quebec premier was, in succession, increasingly warm and of special note.

But the welcome accorded Levesque last week was stamped with an exceptional brilliance, surpassing in certain respects that which normally marks the visit of a sovereign head of state.

Levesque doesn't understimate the value of cultural co-operation, which is working quite well, nor the technological and economic co-operation, two areas which became the object of apparently fruitful discussions with Prime Minister Raymond Barre.

Page 2 — Levesque

— AP

Debris scattered widely after dam broke at Toccoa Falls, Ga.

'God is in control'

37 killed in U.S. floods

TOCCOA, Ga. (AP) — Their faith in God unshaken, students at the small northeast Georgia Bible college where at least 37 persons died when a dam burst said Monday the religious fellowship that kept them close-knit will see them through mourning and rebuilding.

"We don't understand the meaning of it all or the purpose of it," said A. J. Moser, vice-president of Toccoa Falls Bible College "but we feel very strongly that God is in control."

Twenty children were among the 37 known dead in the flooding. All 37 were college students, staff members or members of their families. Two men were missing and presumed dead. About 45 persons were injured, 12 of them seriously enough to be kept in hospital.

In North Carolina and Tennessee, weekend flooding from the same heavy rains that hit north Georgia killed 11 persons, including six children.

Toccoa Creek — normally a placid stream only inches deep—turned into a destructive torrent early Sunday morning when an earthen dam collapsed a half-mile upstream from the college and Kelley Barnes Lake spilled over 187-foot Toccoa Falls and down to the campus below.

A 30-foot wall of muddy water, throwing boulders and tree trunks before it, smashed into a student dormitory and two mobile home parks.

"We've all been praying that God would touch our campus in a special way," said Lorene Hays, 24, of Utica, N.Y., a senior at the 425-student college.

"We pray he'll raise spiritual gians from among us," she said after consoling a friend who lost his wife and a child in the flood.

President Carter declared Georgia a major disaster area Monday, making federal assistance available for disaster victims and local public agencies affected by the tragedy.

Gov. George Busbee said the dam had been declared a high-hazard dam by the U.S. Army Corps of Engineers. A corps spokesman said the designation did not mean the dam was unsafe, but that if it broke it would carry a high potential for destruction.

Five years ago, Congress approved an inspection program to try to avoid similar disasters. But only enough money was made available to make an inventory of U.S. dams and none was inspected, a spokesman forthe corps said in Washington.

The dam had been built in 1937 to provide the college with water and electricity, but in recent years had not been used for that purpose. The 10-acre lake had been used as a recreation area by students at the tiny, Protestant, nondenominational campus operated by the Christian and Missionary Alliance of Nyack, N.Y.

"God has a reason" for causing the tragedy, said Mrs. Jim Weiss, a cook in the campus. She and her husband, a student, lost all their belongings, but they and their four children survived.

"We see sunshine today and we're starting over," said Mrs. Weiss.

"I know that it is God's college," said Dale Griffis, 22, a ministerial student from Albion, Pa., "so, therefore, God will take care of his people."

Disasters lurking in 50,000 dams

WASHINGTON (UPI) — The chairman of a House panel investigating dam safety said Monday the earthen dam that collapsed Sunday in Georgia was never inspected by federal or state officials, and thousands like it around the nation may fail any time.

"These dams ... are like loaded shotguns pointed at the people downstream, and all it takes today to trigger that shotgun is a heavy rainfall of the kind we had over the weekend in Georgia," said Rep. Leo Ryan (D-Calif.).

Ryan forecast similar tragedies, possibly within a year, unless the government quickly begins to inspect an estimated 50,000 U.S. dams as required by a 1972 federal law that has gone largely unenforced.

Of the total, he said, 20,000 have been rated "high hazard" like the one at Toccoa Falls, Ga.

"Contrary to earlier reports in the press," Ryan said of the Toccoa installation, "the dam has never been inspected by any agency of the state of Georgia nor by the (Army) Corps of Engineers."

Levesque strategy

From Page 1

But the object of his trip to Paris was "essentially political." Levesque wanted to use the platform offered him by France to focus the attention of the international community on the Quebec problem and at the same time to obtain from French political authorities their "recognition of the essential point" — a vague formula of the Gaullist type which means: to obtain support for his political plan.

Events showed that Levesque attained the objectives he had set for his trip and the extent of the results even surpassed what he had hoped. He spread his message "urbi et orbi" (the papal phrase, "To the city and to the world") through radio, television and the written press, which did not limit his broadcast time or newspaper space.

It was finally decided — and this is the major point — that the two first ministers will meet at least once a year, in France and Quebec alternately, as had been anticipated in an article of the minutes of a Franco-Quebec agreement in September, 1967. The article was Quebec's idea, but was never applied under de Gaulle or Pompidou.

It is not the inappropriate gesture of awarding Levesque a decoration without consulting Canadian authorities, as stipulated in a 1968 rule, that will cause problems.

It is, above all, the fact that the two governments have decided to formalize high-level communications between Paris and Quebec, over the head of the federal government, when such communications don't exist between Paris and Ottawa.

The Weather

Tuesday, Nov. 8

Clouding over this morning with occasional rain this afternoon. Winds switching to easterlies. Monday's precipitation 1.1. Sunshine 7 hours and 54 minutes. Recorded high and low at Victoria 10 and 1. Today's forecast high and low 7-9 and near freezing. Today's sunrise 7:11, sunset 4:43. Moonrise 3:50 a.m., moonset 3:28 p.m. Wednesday outlook: Showers.

East coast of Vancouver Island — Clouding over this morning with occasional rain this afternoon. Winds switching to easterlies. Monday's precipitation 0.4. Recorded high and low at Nanaimo 10 and 2. Forecast high and low 7-9 and near or a little below freezing. Wednesday outlooks: Showers.

West coast of Vancouver Island — Cloudy with rain beginning this morning. Winds brisk south easterly. Forecast high and low at Tofino 7-9 and around freezing. Wednesday outlook: Showers.

TIDES AT VICTORIA
(Tides listed are Pacific Standard Time)

	Time H.M.	Ht. Ft.	Time H.M.	Ht. Ft.	Time H.M.	Ht. Ft.	Time H.M.	Ht. Ft.
8	00.25	6.7	05.35	5.7	12.05	8.7	19.05	3.5
9	01.30	7.1	06.25	6.2	12.30	8.9	19.40	2.6
10	02.25	7.4	07.00	6.7	12.50	9.2	20.25	1.7
11	03.25	7.6	07.50	7.0	13.40	9.3	21.10	1.0
12	05.55	7.9	08.55	7.3	14.00	9.4	21.45	.7
13	07.05	8.1	09.45	7.6	14.50	9.3	22.30	.6
14	07.50	8.3	10.40	7.7	15.40	9.0	23.15	.8
15	08.50	8.4	11.45	7.7	16.20	8.4		

TIDES AT SOOKE

	Time H.M.	Ht. Ft.	Time H.M.	Ht. Ft.	Time H.M.	Ht. Ft.	Time H.M.	Ht. Ft.
8	04.45	5.7	11.05	9.4	18.20	4.3		
9	00.25	7.7	05.25	6.1	11.40	9.8	19.05	3.4
10	01.20	7.9	06.05	6.4	12.05	10.2	19.55	2.5
11	02.10	8.1	06.50	6.6	12.30	10.6	20.40	1.9
12	03.05	8.2	07.40	6.9	13.20	10.7	21.25	1.5
13	04.00	8.2	08.30	7.2	14.00	10.6	22.15	1.5
14	05.00	8.2	09.30	7.4	14.40	10.3	22.55	1.7
15	06.15	8.2	10.45	7.4	15.40	9.7	23.45	2.1

TIDES AT FULFORD HARBOUR

	Time H.M.	Ht. Ft.	Time H.M.	Ht. Ft.	Time H.M.	Ht. Ft.	Time H.M.	Ht. Ft.
8	02.55	8.8	07.50	6.6	13.50	10.6	20.55	3.6
9	03.45	9.5	08.40	7.1	14.20	10.7	21.20	2.7
10	04.50	10.2	09.40	7.6	14.55	10.8	22.05	1.8
11	05.35	10.7	10.15	8.1	15.35	10.8	22.45	1.2
12	06.30	11.0	11.15	8.4	16.00	10.8	23.25	.8
13	07.25	11.3	12.15	8.6	17.00	10.5		
14	00.10	.8	08.10	11.4	13.15	8.6	17.40	10.0
15	01.05	1.1	09.10	11.5	14.30	8.4	18.35	9.4

Pain, expense for handymen

Fixing one's own car can be both painful and expensive, two Greater Victoria men found out over the weekend.

A 53-year-old Oak Bay man escaped with minor neck bruises when his vehicle slipped from a wheel block late Sunday afternoon.

Stanley Omhasey, 3033 Devon, was replacing a driveshaft when the accident occurred. Omhasey was treated at Royal Jubilee Hospital and released.

A Saanich man, Gary Sayers, 677 Sevenoaks, was installing a new engine in his 1969 Mustang on Saturday when plastic and paper spread beneath his auto to catch oil spills caught fire at 527 Rithet. Damage was estimated at $750.

'Jobs unlikely'

From Page 1

the borrowing authority as soon as possible."

He explained that government cash requirements had increased to $8.5 billion from the $6.4 billion anticipated for the 1977-1978 fiscal year. Parliament had only authorized borrowing for $7 billion earlier this year.

Hhe said the government also needed money to cover a $1.5 billion U.S. standby credit with Canadian banks, it arranged in case it was needed to protect the dollar. And money was needed to "provide a cushion for contingencies."

Lambert also criticized the small personal income tax cuts proposed in the bill. He said the maximum $100 reduction would remove some people from the tax rolls temporarily but inflation and wage increases would put them "back on the tax roll" within a few months.

Most of the personal tax benefits are concentrated in the first two months of 1977.

Before debate began, NDP Leader Ed Broadbent issued a statement calling the legislation a disgrace that should be withdrawn from Parliament.

"What is needed is a firm policy of economic stimulation and direct job creation, not more handouts to corporations," he said.

Top secrets supply heat

WASHINGTON (Reuter) — Military secrets, long thought to be loaded with excess hot air, now can be turned into usable steam and hot water, the Pentagon announced Monday.

The Pentagon has invited reporters to see a new, energy-saving incinerator in action at the defence department Wednesday.

"The incinerator burns 10 tons of classified material daily, and now supplies nearly 25 per cent of the heat for steam and hot water in the Pentagon building," a defence department statement said.

Power strike ends

From Page 1

station furnaces going out, was unofficial, and their union has urged them to return to normal work.

The militant leaders of the men, taking their action to support claims for special travel and shift allowances, Monday decided to heed the advice and resume full-time work Wednesday.

They will discuss their claim with managers of the state-run electricity industry.

Further chaos appeared after a decision Monday by firemen to strike for a 30-per-cent increase in their $117-a-week pay.

The firemen voted to strike from next Monday at their union's annual conference, and Home secretary Merlyn Rees said troops would be brought in if necessary to fight fires.

A house in Maidstone, southeast England, was wrecked by an explosion when a father tried to rig up his own power supply. The man, his daughter and a friend were badly injured.

One man said he would sue power workers over the deaths of two tropical fish in his electrically heated tank.

CHICKEN ON THE RUN
Uncle Fred's
DELIVERS CATERS
385-3468

TOOTHACHE?
Anbesol relieves toothache pain fast. Cools, soothes and helps prevent infection.

5-Inch Continuous GUTTER in baked enamel (door canopies)
★ THERMO ★ ★ STORM ★ WINDOWS
479-7121
FREE ESTIMATES
B.C. ALUMINUM
"THE NAME YOU KNOW"

Quick hat trick!
Fly with Pacific Western to Vancouver and catch the action at a Canucks game. Hockey package includes tickets to the game, and accommodation.
The Quick Ones — Great Breaks from Pacific Western Airlines
For details, call your travel agent or Pacific Western Airlines.
PACIFIC WESTERN AIRLINES

YOU KNOW ATLAS FOR QUALITY. GET TO KNOW ATLAS FOR PRICE.
If you haven't looked at Atlas prices lately, better look now. Because we're ready to compare prices with anybody. Atlas – a premium tire at a non-premium price.

WEATHERGARD MK. I BIAS — FROM 29.47 OR LESS, EACH TO 40.25 OR LESS, EACH — TWO OR MORE. WHITEWALLS
WEATHERGARD MK. II BELTED — FROM 33.95 OR LESS, EACH TO 48.95 OR LESS, EACH — TWO OR MORE. WHITEWALLS
WEATHERGARD MK. V STEEL RADIAL — FROM 46.95 OR LESS, EACH TO 70.95 OR LESS, EACH — TWO OR MORE. WHITEWALLS

Introducing The Atlas Maintenance Free Battery.
Guaranteed a full 5 years.
We can make that guarantee because the Atlas Maintenance-Free Battery is made with calcium-lead plates, instead of conventional antimony-lead, which means:
• superior cold-weather starting performance.
• no need to add water during normal service life.
• ready for immediate installation.
Some batteries use antimony-lead plates and call themselves "maintenance-free". Compare. They offer less power and since they are more prone to water loss, a shorter guarantee. We also have these batteries starting from $39.95 or less, each and call them "low maintenance". Ask your Atlas Retailer for details.
Each Atlas tire or battery carries the Imperial Oil guarantee. Put your purchase on your Esso credit card. Or, at most Esso stations, you can use your Visa or Master Charge card. You pay no more than prices quoted at participating Esso Retailers.
From: 61.35 OR LESS, EACH
Supplies Limited
Working harder to keep you moving. Esso

—AP

Soviet T-72 tanks, displayed publicly for first time, rumble across Red Square.

Moscow parades new armor

MOSCOW (AP) — Hundreds of tanks and rockets thundered through Red Square Monday as the Soviet Union marked the 60th anniversary of the Bolshevik revolution with its biggest military parade in years.

For the first time since 1974, tracked vehicles, including the new T-72 tank, rumbled across the cobbles, with the roar of their engines reverberating off the Kremlin walls.

In a light sprinkle of snow, Politburo leaders stood atop Lenin's mausoleum to watch the tanks, armored personnel carriers, rockets and artillery, including two new self-propelled howitzers never before displayed.

President Leonid Brezhnev and other leaders remained throughout the two-hour parade, in which more than 100,000 cheering, chanting Muscovites took part.

But Communist party theoretician Mikhail Susley disappeared from view within the first 15 minutes, before the official photograph of the Politburo was taken. The news agency Tass later reported that Suslov took part in a post-parade reception. No explanation was given for his departure.

At the Kremlin reception, Brezhnev declared: 'Peace and socialism are inseparable. We will do everything in our power for easing the threat of war, for strengthening peaceful co-operation among states."

He noted that "Soviet people live better today than ever before both in spiritual and material respects. At the same time, we can clearly see what still needs polishing up and improvement, and know how it shall be and will be done."

Addressing thousands of troops massed on the square, Defence Minister Dmitri Ustinov told them they are duty-bound to be "in constant combat readiness." He said Soviet defence potential is "at such a level as to discourage anyone who may risk disturbing our peaceful life."

Forty-six T-72 tanks were displayed along with 20 other pieces of heavy armored equipment. The T-72 has not been observed close up before by Westerners, although it has been deployed for almost a year by Soviet forces in East Germany.

Western military experts say it carries a crew of three, has an automatic loader for its 115-millimetre gun and can fire on the move with the aid of a laser rangefinder.

However, informed sources said the tank did not appear to be carrying its full complement of equipment during the parade.

The new artillery pieces, 122-millimetre and 152-millimetre self-propelled howitzers, represent a shift toward self-propelled artillery in the Soviet armed forces, Western military observers said.

The parade capped a week of festive meetings and rallies across the Soviet Union in honor of the anniversary. For the Soviet population, 90 per cent of whom were born after the revolution, the Bolshevik takeover of 1917 has been presented as "the major event of the 20th century."

10th in solar system

New, distant planet possible

PASADENA (UPI) — An object about 900 million miles out in space beyond Saturn may be a new planet, the 10th known in the solar system, an astromer said Monday.

Charles Kowl, an astronomer at Cal Tech. said the object is "acting like a planet," although it appears much smaller than most other planets.

"We don't know what to call it," Kowl said.

"It is about 100 to 400 miles in diameter. That is small for a planet, but as big as some asteroids. There are not usually asteroids in that area and it is too bright to be a comet."

He said the object is "moving way out beyond Saturn," the last visible planet in the system, and crosses the orbits of Neptune and Uranus. It is about one-sixth the diameter of the moon, or less, he added.

Kowl said he routinely takes pictures of the entire solar system every month, searching for new objects. The picture showing what he is calling the "mini planet" was taken through a telescope at Palomar Observatory Oct. 18 and 19.

"It was outstanding because it was moving so slowly, which means it is very far away."

The astronomer, who also discovered the 18th and probable 14th satellites of Jupiter, said the next stage in determining what the object is would be projecting the orbit well enough to predict its position for days to come so other scientists can observe it using various techniques.

"It will take quite a long time to determine what it is exactly," Kowl said.

The scientist added that if the object does turn out to be a planet, he will probably be allowed to name it. But he noted it would probably take a long time to make that determination, so he isn't thinking up names yet.

Idi's police pilots training in U.S.

WASHINGTON (AP) — As many as a dozen Uganda police helicopter pilots are taking a "refresher course" in Texas on visas obtained from the United States, the state department confirmed Monday.

The training is at the Bell Helicopter Co. school at Fort Worth for pilots using civilian models sold to Uganda up to 1971.

While the pilots will be permitted to complete the course, a department spokesman, John Trattner, said, "We are tightening up procedures" on visas for Ugandans.

The African country is ruled by President Idi Amin. Hundreds and possibly thousands of Ugandans are believed to have been killed as opponents of the regime.

The U.S. has no aid programs for Uganda, but American coffee companies paid an estimated $150 million for Ugandan coffee in the first six months of this year. The coffee money is Amin's principal source of foreign revenue.

The state department spokesman said there is no U.S. government "involvement" in the training of the pilots.

TOPAZ

the November Birthstone . . .

GOLDEN TOPAZ
Earring and Pendant Sets
Synthetic stones, gold filled — from $30

SMOKEY TOPAZ
Synthetic stones earrings, 14K gold wires — from $25

SMOKEY TOPAZ
Genuine stones pendant with 14K gold chain — from $50

GENTS' SMOKEY TOPAZ RINGS
Genuine stones set in 10K gold — from $112.50

LADIES' TOPAZ RINGS
Synthetic stones set in 10K gold — from $47.50

LADIES' SMOKEY TOPAZ
Genuine stones rings set in 10K gold — from $60

Free gift wrapping — Convenient budget terms
Open Mon.-Sat. 8:30-5:30
Free Parking in Fisgard St. Civic Parkade

F. W. Francis Ltd.
Phone 384-7611 — 1684 Douglas Street
Kitty Corner from the Bay
11-7

COUVELIER FOR MAYOR

LET'S GET MOVING!

Somebody has to clear the communication channel between City Hall and the people of Saanich. It's blocked with Red Tape, apathy and indecision.

So much that the people of the municipality have been effectively removed from the decision-making process.

How this happened or when doesn't matter much. What is important is that it be cleared. It has to be blasted free.

Because, when it's clogged and there is no input from the people to the administration, local government loses its punch and people lose their confidence in council — and that's bad.

There has to be a constant flow of ideas and information between the electors and City Hall if government is not to become lazy and self-centred.

That's happening right now in Saanich. Ratepayers can't seem to penetrate the bureaucratic fog and get their ideas across to council. The administration, it seems, is operating in a kind of political vacuum.

I think it's time we brought council to the people. Firstly, we should reaffirm the policy of night meetings and, secondly, we should hold meetings in different parts of the municipality. There's no reason why government has to be chained to City Hall.

Why not give people plenty of notice, advertise the time and place and hold a half-dozen or eight meetings in as many parts of the municipality. There are lots of available halls and auditoriums.

Meetings could proceed in the usual way and then be thrown open for dialogue between mayor, aldermen, civic officials and the public.

What about it?

Mel Couvelier
Phone 477-1661

LET'S GET MOVING!
— Inserted by Mel Couvelier Committee

Rothmans SPECIAL MILD

Available in King Size and Regular Length

Enjoy the great taste of Rothmans in a special mild cigarette.

Warning: Health and Welfare Canada advises that danger to health increases with amount smoked – avoid inhaling. Average per cigarette – "Tar" 12 mg. Nic. 0.9 mg.

Colonist

Comment

TUESDAY, NOVEMBER 8, 1977

Judge Bewley on women

TESTIMONY of witnesses sometimes makes remarkable reading in court transcripts but in a case recently before the B.C. Court of Appeal it is the remarks of provincial court Judge Les Bewley which are startling.

The judge was disposed to comment on women in general and the ones in the case in particular — and we're disposed to quote him. Comment hardly seems necessary.

First some background: Last September a Vancouver man came before Judge Bewley, charged with forcibly seizing a former girl friend. The court was told that the man, wielding a knife, kicked in the door of an apartment where the girl lived, pulled the girl into a bedroom and ripped the phone off the wall when the girl's roommates tried to call police.

The accused ran off with the girl and was later rounded up by officers. Judge Bewley found him guilty, sentenced him to six months. It was the shortness of sentence the Crown was appealing and the Appeal Court agreed, stretching it to one year definite and two years less a day indeterminate.

In the process of appealing the case, the Crown read some of Judge Bewley's comments into the record and here are a few of them:

The three women in the apartment were "a bunch of clucking females" and "silly, stupid 18-year-old girls."

The accused was a "macho personality" who was "technically guilty."

"You know, women don't get much brains before they're 30 anyway," Judge Bewley told the defence lawyer, "but at the age of 18 or so they make some stupid mistakes, mostly because we males who know better, lead them into it."

". . . I found him technically guilty of unlawful confinement, you know, but I'm not too sympathetic towards these stupid girls."

"There's no big deal, it's no federal deal, right? It isn't as if . . . he threatened a policeman with a knife or something . . ."

When the court was told that the accused and his former girl friend had lived together "off and on" for a few years, Judge Bewley responded this way:

"I won't make any comment about what you mean by on and off . . . I'll reject the physical implications of that term, on and off."

The Appeal Court did say Judge Bewley was "far too lenient" in his sentencing but the three judges had nothing at all to say about his views on women.

What do you suppose would happen if a court witness undertook such a critical exercise on judges in general and Judge Bewley in particular?

We think Judge Bewley may have given a whole new meaning to the term "contempt of court."

Scored score

THE TIME has arrived once again for American White House watchers to indulge in their favorite pastime of making up their political scoreboards on the president. Judging from some of the initial entries, incumbent Jimmy Carter is not doing at all well.

Apart from being plagued with personal problems caused by the actions of one of his key cabinet members and the behaviour of one of his close relatives, he has earned a paucity of Brownie points for some of the domestic programs he has attempted to introduce.

However, the main problem — and one which vitally affects the rest of the world — is the direction his foreign policy is taking. In what must be accepted as being a wholly honest attempt to achieve a break-through in some of the more difficult areas of international disagreement, President Carter has only succeeded in demonstrating a naivety which could lead the United States and the Western allies into a trap from which there may be no easy escape.

With tyros in any field of endeavor, miscalculations are to be expected, but their cost may be too heavy to bear if they occur too frequently. And it does not take an expert in global matters to recognize that the Carter team has far exceeded its allowable quota of major diplomatic blunders committed outside the sovereign territory of the United States.

So far Washington's new approach to foreign affairs has led to the near alienation of Israel, confusion in Western Europe, obfuscation in Southern Africa and jubilation in Moscow.

All of which was accomplished in a period of less than 10 months. Quite a record.

Do as I say . . .

THE FACT that the Hon. Patrick McGeer, minister in charge of ICBC, Minister of Education and one of the most vociferous of all government spokesmen on the subject of safe driving, has run afoul of the law for speeding and sporting an invalid safety sticker, proves one thing: he's human.

Until now some of us have wondered . . .

Gwynne Dyer

A new kind of TV, a new kind of pill

LONDON — We are about to be ambushed by technological change again and once again we are likely to do nothing serious to control it.

People (or rather, their governments) actually can do something to stave off the big, obvious threats of uncontrolled technology, precisely because they can see them coming. There has been no nuclear war for 32 years, immense efforts are being expended to avoid an energy crisis and pollution levels are already dropping in many industrialized countries. But it is the smaller, subtler gifts of science and technology that really cause the drastic changes in the way people live.

Take just three: the automobile, television and the birth-control pill. Within 15-30 years of their introduction, they had each utterly transformed whole areas of the societies they hit. But they didn't make a loud bang, or cost a million dollars each, or come from some fundamental scientific breakthrough — so hardly anybody took them seriously enough to think out in advance the scale or kind of changes they would bring.

Two new little marvels of unassuming pedigree are about to be turned loose on an unsuspecting public: ***talk-back television*** and ***sex-determination pills***. They are inventions not nearly as dramatic as fusion power or a cure for cancer would be, but they have far more potential for turning our entire social and political structures upside down. They will be in our midst in only a couple of years, with consequences that may be very large indeed.

You can get some idea of the scale of change a single new mass-consumption product can bring by looking at the career of the automobile. As a huge new industry, a shaper of cities, a profoundly disruptive influence on established social patterns (especially courtship), it became the single most powerful technological cause of social change in the middle third of this century.

And in the two decades since television became widely available, it has come to occupy about one-seventh of the waking hours of the population in industrial countries — which is to say, around half the leisure time of a third of humanity. It has become the main vehicle of politics and of mass culture and, in the process, transformed the style of both.

With the birth-control pill, in the mere 20 years since it was first field-tested in Puerto Rico, it has already dropped the population growth rate to zero or below in many industrial countries (for most people under 35, that is to say, it has already meant one less brother, sister or child). The pill must also take most of the credit or blame (take your choice) for the radical change in Western sexual mores.

So here come a new kind of television and a new kind of pill — and the consequences may be just as great. The first pilot talk-back television system is already in use in Columbus, Ohio. And in Britain, alone, three different methods of choosing a child's sex at the time of conception are under test and one researcher is predicting that a sex-

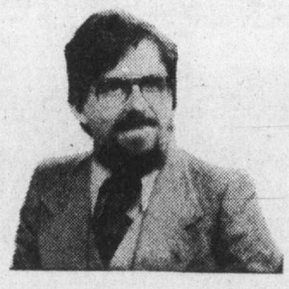

choice spray, if not a pill, will be on the market within five years.

The implications of talk-back TV for democratic political systems are enormous. The viewer is able to signal his preference among up to five choices posed him by the broadcaster with the present system. The mere addition of a counter allowing a number of answers equal to the number of registered voters in the household would open the way to virtually free, instantaneous plebiscites on any question of national importance.

Direct democracy, on the model of Athens or of New England town-meetings, was not abandoned because representative forms were better. It was rejected because at the national level the problems of slow communications, cost and delay made it impracticable. Talk-back TV solves all those problems and it is easy to predict that the pressure for more and more instant referendums will grow immensely.

They are, of course, more "democratic" even if the outcome is often swayed by passing gusts of popular emotion. On every issue there will be politicians who believe that they would win a plebiscite, even though their opponents hold the balance of power in elected legislatures, and who will press for a decision by "popular opinion." Representative forms of democracy may be on the threshold of a drastic decline, in favor of instant plebiscites.

An effective means of choosing children's sex would work a revolution in every existing society. The preference for boy-children is most extreme in parts of the Third World, for obvious economic reasons, but even in the developed countries it is by no means negligible. Most two-child families might be sexually balanced, but existing prejudices would produce a large surplus of males in one- or three-child families.

A single generation later the consequences would be catastrophic. A male-female ratio of 4-3 (or even 2-1, in the more male-oriented countries) could bring huge drops in the population of the succeeding generation and immense changes in social behaviour. At a guess, it could undo all the achievements of the Women's Liberation Movement and even lead back towards something like purdah.

The time-scale for these sorts of radical change is only 15-30 years, starting now. As usual, however, government and the media prefer to focus on the big, dramatic problems they already know, while the little innovations that really cause change creep in unnoticed.

Frank Lowe

If you can't compete you legislate

MONTREAL — Sometimes it seems to me that Canadians are not only fascinated by the sport of contemplating their navels — some day they may disappear into those navels.

This thought came to mind as I read yet another report of how Canadians are trying to protect themselves from corrupting outside influences and preserve their identity. This time it was a seminar in Toronto which recommended that U.S. magazines such as Cosmopolitan and Women's Day "be stopped at the border."

The reason for this, apparently, is that these magazines carry what are called "image ads" — colorful pictures of gorgeous, seductive and obviously successful women smoking long, thin cigarettes.

These ads, the Toronto seminar declared, are bound to start women under 35 smoking. So let's ban the magzines.

While such an approach to a problem angers me, it doesn't surprise me. In recent years more and more self-appointed and self-righteous guardians of the Canadian identity have bobbed up with demands that things which might harm us be stopped at the border.

A Canadian magazine, Macleans, wanted a market for its new wares. So it launched a successful campaign to have the Canadian edition of Time magazine kicked out of the country on the grounds that this would help preserve Canadian culture.

Now we are being told that

we are seeing too much U.S. TV and again the proposed solution to this is to somehow legislate American TV programs out of the Canadian air.

Our attitude seems to be that if you can't compete, you legislate.

It wouldn't surprise me in the least if, in the near future, Canadians headed for a holiday in the U.S. were turned back at the border after being given a stern lecture on the virtues of seeing Canada.

Probably the one thing that has prevented such foolishness to date is that most of our legislators, once the Canadian winter sets in, find reasons to get out of Canada and discover some warmth and sun.

What I wonder about is what our self-appointed guardians of our Canadian identity are trying to accomplish. Do they want Canada to become an isolated, closed society, a miniature China? Will they start stopping books at the border because they are not Canadian?

Now, I really don't care for either Cosmopolitan or Women's Day as reading material. The contents are too spicey for me. But I am merely using the latest example of "let's keep Canada pure" as a base for this question:

What right have these special interest groups got to tell us what we should read, see and hear? Nobody elected them, and as far as I know they haven't asked the people involved what they would like.

I mean, did anybody ask the readers of Time's Canadian edition why they read it before they took it away? So far nobody has asked me why I prefer Archie Bunker to something which I hazily remember as the Duke of Kensington — after all, I might have the name wrong because I only watched it a few times before deciding this Canadian product wasn't making my sides ache with laughter.

As a life-long Canadian I feel that we do have an identity. If we don't, we are not going to acquire one by pretending the outside world does not exist.

Naturally I am in favor of promoting Canadian culture. But I don't think you can promote it by protecting it. In the field of writing, for instance, I find that the best Canadian writing is done by people whose books are also well accepted outside of Canada as well as inside it.

In other words, they can compete — they don't need protection from that cruel outside world.

Copyright 1977 Canada Wide Feature Service Ltd.

Concentration of effort on producing sport stars

By BEN MALKIN

OTTAWA — For me, as I am sure for most people, sport resembles art: I'm not an expert in the field, but I know what I like. And what I like is spor for the sake of the pleasure it gives participants and spectators. Winning or losing doesn't much matter.

That's not the view of the country's sport establishment and the government appears ready to go along with it. Judging by the green paper on amateur sport tabled in the Commons by Iona Campagnolo, minister of state for fitness and amateur sport, there will be much effort directed in future toward producing winners in international competition.

Yet if there is too much emphasis on producing stars, to the satisfaction of sports writers, coaches, and sports association bureaucrats, the mediocrities in sport, who are in the vast majority, may suffer neglect and discouragement.

Campagnolo herself seems to foresee this result and to be disturbed by it. At one point the green paper says:

"Should our discussions not turn on one basic question: What are we using sport for? What is an athlete? . . . Am I in sport for a 'power trip', for a living or a career, for fitness, for fun, for a sense of self-improvement, for triumph over oneself?"

A good question. The government seems prepared to answer it with the "power trip" or, it might have said, "ego trip" as the reason for participation.

That's only a guess. But what else is one to conclude from the statement that there is a "shortage of world-class coaches in Canada" and "a lack of opportunity for qualified coaches to be fully employed as coaches. Although we support the national sport governing bodies in their efforts to acquire foreign coaches of world-class rank (if the expertise is lacking in Canada), we propose, through the establishment of a National Coaching Apprenticeship Program, that Canada develop her own world-class coaches."

Further, "we propose to regularly review and expand the funding for the individual support of more athletes who are training hard and seeking to do well internationally. The money would provide monthly living allowances, relocation expenses, school tuition, training expenses, assistance in locating work, lost-time payments and other assistance."

Since federal funding is already at $31 million this year, it's going to cost us dearly.

Finally, "a serious weakness of the Canadian sports system, and one which must be overcome if Canada is to attain and sustain superior international performances, is our inability to find athletes of potential international calibre. As the 1980 and 1984 Olympic Games approach, we must now locate and encourage athletes with superior talent. To discover them will require funds." One of the methods proposed for this voyage of discovery is to "develop an athlete profile information system."

Yecchh. By computer, no doubt.

When I was in high school I got a training schedule for half-milers from Sport Story Magazine (a publication, unfortunately, since defunct). It was a six-day schedule, one session being devoted to starts, a second to 100-yard sprints, a third to a brisk three-mile jog, and so on, concluding each week with a half-mile run. I went down to our high school each evening by myself and week after week, for two months, rigidly followed the schedule. Then I got a friend to time me and did the half-mile in two minutes, which was pretty good for a 15-year-old. Having accomplished that, I quit.

There must be a great many people who want to do it that way. They don't want to be international champions, they don't want to prove anything to anybody but themselves, they don't even want to compete. And they don't want to feel, however vaguely, that there's room in sport only for stars. Canada's sports policy, if we must have a governmental policy (and it seems too late to turn back now) should take these people into account.

Instead, except for the one troubled question about the purpose of sport raised by the green paper, the government seems to have yielded to the importunings of the sports organizations and of parents who think and fervently hope they have a winner in the family who will bring them glory.

There may be room for both — for the stars and for the myriad of slobs like myself who are content to do their own thing without benefit of the roar of the crowd, but who may find themselves kicked off the ice or the track to make room for the champions. I don't know. If so much funding is to go to developing stars, will anything be left for the others? I don't know. But if anything in the green paper is worth discussion, that's it.

Viski and diski

From The Toronto Star

Even the Russians, with their complicated alphabet and isolated society, are finding English words are altering their own vocabulary. And they're not happy about it.

The Moscow youth newspaper, Konsomolskaya Pravda, recently drew attention to what it saw as a threat to the purity of the Russian language. In sports, for example, the Russians now have "khokkei" teams of "championat" calibre, thanks in part to their remarkable "golkipers."

They're also enthusiastic about "futbol" and "basketbol." And in all these games the umpire is now called a "referi."

Russian young people, the paper complains, spend much time looking for a "diski" with "rok" music, or trying to buy blue "dzhinsy" of the type made by Levi. But their elders are not much better. Many of the well-to-do drink "viski" instead of vodka, while ordinary people complain about the "servis" in the stores or worry about the "boss" in the "offis."

"Isn't it high time," demands the paper, "to declare war on the torture of the Russian tongue?"

But this war can hardly be waged unless the Communist leaders themselves mend their ways. It was they who made such alien words as "sotzialism," "kommunizm" and "proletariat" part of the language. And the purification of Russian from foreign taint can hardly begin while the country's leaders spend their time in "partiya mitings" to discuss the struggle of "progressivny" forces against "imperializm" or the troubled "atmosfera" of Soviet-American relations.

The Daily Colonist.

1858 1977

Published every morning except Monday by The Colonist Publishers Limited, at 2621 Douglas Street, Victoria, B.C., V8W 2N4. Second class mail registration number 2516. All undelivered copies or any notices respecting changes of address are to be sent to the above address. Member Audit Bureau of Circulation.

RICHARD BOWER
PUBLISHER AND EDITOR-IN-CHIEF

LLOYD BAKER
ASSOCIATE EDITOR

FRED BARNES
MANAGING EDITOR

To the editor

TV reveals pantomime

I am staggered by the pantomime revealed by the TV cameras in the House of Commons. What a bunch of monkeys we have at the helm of our country's affairs. Viewing this zoo from abroad, foreign investors and economists will surely withdraw even further support of the Canadian dollar. As for Canadians, our pessimism and bewilderment must surely drop to near levels of despair.

As yet, I do not know what we can do about it. I am merely writing in the firm belief that, now more than ever, intelligent people must speak out and, through the general concensus of our concerns, bring pressure on individual MP's to put a stop to this menagerie. It is obvious that respect for the nation's business can not be brought about by any one of the existing political parties. They are all caught up in this frenzy, and probably will argue that it is traditional and normal. Besides, who can you vote for with any real knowledge of what the man thinks and proposes for the nation?

I have dealt at high levels with many foreign officials, and have viewed my country from abroad over many years, and have always felt that we are a nation of timid souls, often too righteous, and even innocent. But now, it is equally obvious that our lack of forthright leadership stems also from the bedlam that prevails at the board of directors' meetings where our nation's business and destiny should be 'discussed', not bandied about as one huge joke.

The first step to stop this pantomime must be to let Trudeau or the Speaker know about your concern, disgust or whatever you feel. If, as many callers tell me, you can't write the way you feel, send this as a clipping with your name and address. Send to: House of Commons, Ottawa, K1A 0A6. You don't even need a stamp. The next step should be to warn your MP that you want him to stop desk-thumping and noisy behavior in the House. You can reach MP's offices here in town and on MP Report's TV 10 shows.

For a starter try these methods. Believe me, we have the Parliament we deserve, and it is mainly because we dare not speak out.

D. M. TREW,
1240 Newport Ave.,
Oak Bay.

All noses in trough

On the front page of the Oct. 4 Colonist the feature article was entitled Pension Funds Deep in Hole.

You cited figures released by British Columbia's superannuation commissioner to show that pensions payable by the provincial government are short $883 million.

All the overpaid pressure groups will be delighted by Hon. Grace McCarthy's promise that all pension obligations will be met, despite the huge deficits.

So provincial and municipal employees, B.C. Hydro and B.C. Rail workers, and certainly not forgetting the teachers, can rest easy in the knowledge that the productive element of our society will maintain them in relative affluence to their dying days.

The irony of the situation is that even our federal government will not sell indexed annuities to Canadians who would put up cash for this purpose from their savings after taxes.

May I quote from a letter dated Oct. 19 to me from Edward S. Goldenberg, executive assistant to the minister of finance, Ottawa:

"Although annuities in the 1930s and 1940s represented for the average wage-earner an adequate way to provide for his retirement, in recent years they proved unattractive investments in comparison with savings and retirement instruments offered by private institutions.

In this connection, Mr. Chretien is of the view that requiring private institutions to index payments under their annuity plans would not be practical, particularly if the provisions were to be retroactive. Legislation calling for indexing might threaten the solvency of such firms."

I wonder what would happen if all of us got our noses into the public trough?

F. E. WRIGHT,
1830 Fern St.,
Victoria.

All facts

Much of your paper is used to provide pictures and stories of events in the United States.

To my thinking, such action is a waste of valuable space which could be dedicated to Canadian news and perhaps with regard to items of relevance to local problems.

My letter is prompted after reading Derrick Mallard's letter printed Oct. 26. His letter, sent to the papers of the Western Community was printed two weeks earlier. At about the same time there appeared in another newspaper (not a daily paper) an item about the success of a group in Saskatchewan with regard to use of human waste on crops.

Perhaps my feelings were dampened after a visit to the Vernon city sewage treatment facility where, now, not a drop of sewage is put into any lake.

Winter output of effluent is stored in a large reservoir to be sprayed upon city-owned acreage during the growing season.

Considering the problems we have in this area I would have thought an informative reporting staff would have made headlines after digging up the fact that a farmer has asked the city of Vernon for permission to use some of the effluent on his land — to cash in on a good thing. One would have to be completely sightless not to see why for the view of heavily laden acres of alfalfa, three crops a year, and the huge sheds used for storing the numberless bales of it, set adjacent to fields, acres and hills which are mainly covered with thin brown grass is a sight, a picture which should be in our newspapers and magazines.

The people of this community should be presented with all facts pertaining to local problems and a daily paper has an excellent opportunity to provide such information and should make it its duty to do so.

R. M. FAULKS,
196 Werra Road,
Victoria.

Money talk

Isn't it odd. A few weeks ago Finance Minister Jean Chretien, after much apparent thought and planning, introduced the mini-budget and generously gave to our country $150 million for job creation programs.

On Page 23 of The Daily Colonist (Oct. 25) is a wee article about President Hadj Omar Bango of Gabon who has just successfully completed negotiations for a $150 million line of credit with the Canadian government.

When our money is given back to us, the taxpayers, we certainly are told and retold about it. When it is doled out to President Bango, not hardly a mention.

SONJA MAANS,
Galiano Island, B.C.

'Terrible nightmare of future'

In the course of history abortion has often been forbidden among civilized peoples. As just one example, the Code of Hammurabi, compiled about 1,800 years before the Birth of Christ — contains a prohibition of abortion. Condemnation is found in Aristotle and Cicero; in the States' Declaration of Independence. "Modern science affirms: human life begins at conception."

The church has always condemned abortion. "The Didache, or Catechism of the Twelve Apostles, possibly in use before the end of the first century, states: 'You shall not kill by abortion the fruit of the womb and you shall not murder the infant already born.' In the Apostolic Constitution, a Christian document of the 4th century, it is stated: 'Thou shalt not slay the child by causing abortion, not kill that which is begotten, for everything that is shaped and has received a soul from God, if it be slain, shall be avenged as being unjustly destroyed': Exodus 21:23. In 305, the Council of Alvira excommunicated women who aborted the fruit of adultery. The Council of Ancrya in 314 denounced women who 'slay what is generated.' Leaders, such as Tertullian, Augustine, Jerome, Aquinas, Martin Luther, John Calvin — all condemned abortion, calling it homicide, a grave sin, murder, an inexplicable crime, killing. Had abortion, for instance, been executed on the Conceived Christ, what the Apostle Peter said after His crucifixion you can be sure my friend he would have also said after abortion, "Ye have killed the Prince of life."

It was a doctor, Dr. R. A. Gallop, who presented only common sense when he said: 'Once you permit the killing of the unborn child, there will be no stopping. You are setting off a chain reaction that will eventually make you the victim. Your children will kill you because you permitted the killing of their brothers and sisters. Your children will kill you because they will not want to support you in your old age. Your children will kill you for your home and estate. If a doctor will take money for killing the innocent in the womb, he will kill you with a needle when he is paid by your children. This is the terrible nightmare you are creating for the future."

In the final analysis, it is not so much what this group or that person personally thinks about abortion. The topic is too important. It involves honoring one of the Commandments implanted by our Creator in the heart of every man. And, as verified by the conscience in every man, with warning, that Commandment states: Thou shalt not kill. Exception: Government has the Divine right and command, for instance, to put murderers to death. See: Genesis 9: 6; Romans 13: 1-7.

There were 1,032 abortions performed in Victoria's two general hospitals last year.

R. C. NAST,
2789 Wenger Tr.,
Victoria.

Ugly sight

I was most interested in the Oct. 20 reply of Gayla Reid, (Vancouver Status of Women) to the proposal of Victoria physicians to buy unborn living babies scheduled for abortion. She stated that the offer was "an attempt to make abortion seem a repulsive act. They're trying to guilt us (women) out when we are deciding whether or not to have a child," she said.

Ms. Reid, no one needs to do one bit of window dressing to make abortion "seem" repulsive. Even doctors who perform abortions express an innate distaste for the procedure. The act of reducing a tiny unborn baby to a homogenized mush via suction abortion, poisoning him-her with brine during saline solution abortion or cutting off the supply of oxygen until heart failure occurs following hysterotomy abortion hardly falls into the category of noble deeds.

Neither is anyone trying to "guilt you" for deciding whether or not to have a child. However, we feel this choice can only be made before one becomes pregnant. Whether a woman likes to admit it or not, the fact is that once her pregnancy is established, she will have a child. The so-called "decision" she then makes is whether she will allow the child to continue to live and be born or whether she will have it killed by abortion.

Although Victoria Pro-Life was not instrumental in formulating the idea of buying pre-born babies destined for abortion, our 1,000 members do congratulate Dr. Ney and supporting physicians, nurses and laymen for their revolutionary concept which has captured the attention of the nation.

Many Canadians, initially shocked at the idea of payment for a human life, are realizing for the first time that they, through their tax contributions, are making regular payment to ensure the deaths of approximately 1,000 babies across our nation each and every week of the year.

We would ask British Columbians (one-third of Canada's abortions take place within our borders) to closely scrutinize what is happening in our abortion theatres under the guise of a "woman's fundamental human right." It may seem at first glance to some people that to kill off your problems eliminates the problems. In the long run, however, the philosophy of disrespect for human life that this entails erodes at the very foundations of a stable society and ultimately will cause far greater chaos and human misery than the somewhat easy solution it may present on the surface.

We would urge those who are disturbed by the present human rights violation of our unborn children to redouble their efforts towards creation of a society where material pursuits are not the end of our lives; where attainment of our so-called "rights" does not trample into the dust the rights of others; where no children are neglected or unwanted; where even defective children are valuable because they call forth our power to love and serve without reward. Instead of spending our tax dollars to destroy life, we should be spending them to destroy the conditions that make life intolerable. (In 1975, Canadian tax payers contributed $10,000,000 to destroy 50,000 unborn children.)

Pro-Life would also welcome all those who wish to join us in our efforts to build into society a knowledge and respect for the unborn child that, hopefully, will someday see an end to abortion.

Only then will hospital photos of garbage bags bulging with the bodies of recently terminated babies no longer be a reality we hide from the eyes of our children, but rather, an ugly memory of the shame that was once Canada's abortion era.

ARLA RENDLE,
Chairman,
Victoria Pro-Life.

"Obviously all this 'Biblical begatting' was before the pill and the Supreme Court abortion decision."

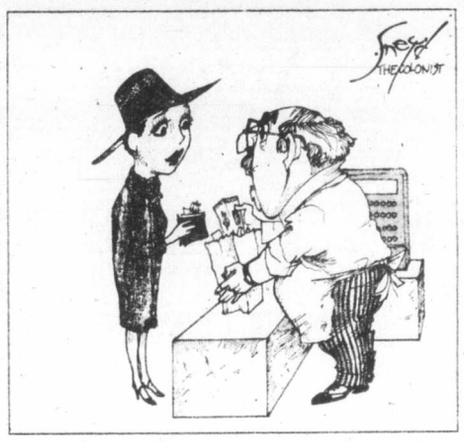

"Don't think of the low prices in the good old days. Think of the higher prices in the bad new days ahead."

Radio slap

A few days back I called up CJOR Radio's open line show and stated that "all politics should be kicked out of trade unions, as each member has the right to his own political belief."

The moderator, who somehow always knows it all about everything, informed me that I was away off base and very abruptly and ignorantly cut me off. I said ignorantly because when any open line moderator, solicits a person's participation in his program, the very least he can do is take the time to say "thank you" for the call. Have all the broadcast governors left town? Is it required that open line callers, think through the mind of the moderator or be cut off? Is this the democratic process?

When advertising is more important than justice and fairness on any radio station, then it should be closed down. Does Mr. Pattison ever listen in?

My father, who was once a coal mine superintendent and had as many as 2,000 men working under him, was a firm believer in trade unions "full" of politics. He started from the bottom at 15 and "worked" his way to the top — and not with his "mouth."

M. H. DEULIN,
3101 Ross Road,
Nanaimo, B.C.

Big news

The media are frequently accused of presenting an unbalanced view of society . . . and equally frequently deny that trivia get mass coverage while solid news is ignored.

Perhaps we have an example on our hands now. Dr. Ney and his associates offer to buy fetuses to save them from abortion, and every medium in Canada gets in the act — no fewer than six radio stations in Toronto alone phone for interviews, the story pops up in newspapers from Sooke to St. John's, TV covers the item, reporters even turn up at a Pro-Life meeting! Yet, while saving babies from death is never trivial, this is an act by a very few individuals in a small city on the far edge of the country.

Contrast this coverage with that given to the million people (that's about one in fifteen Canadian adults) who presented a petition opposing abortion to the federal government. By far the largest expression of the popular will ever seen in Canada, it was almost entirely ignored by the media.

A government, riding roughshod over a million of its constituents, pays the shot for abortions . . . that's not news. A few individuals offer to pay the shot to preserve life . . . that's big news. You must forgive the lay person who cannot understand how your decisions on "newsworthiness" are made.

M. C. HALL-PATCH,
2643 Cavendish Ave.,
Victoria.

Way it is

Hurrah for Paul De Groot! In all the years I have read the Colonist, his article in the Oct. 29 paper was the first to "tell it like it is" in the Victoria school district. The priority with Victoria school trustees is not how excellent an educational system they can provide, but how cheap.

I have come to the conclusion that what the Victoria trustees and administrators need is a good course in employee-management relations. No reputable private firm would act in the provocative manner towards its employee that this school board does.

The administrators at Victoria city hall should take the same course.

P. TAYLOR,
Victoria.

Time bomb

I find it very difficult to understand the letter by Lois Vickery (Health Chairman for S.W.A.G.) which accuses Dr. Ney and associates of wanting to turn women into incubators. The offer, as I read it, would not encourage any woman to become pregnant, but only provide an already pregnant woman with a possible alternative to abortion.

Ms. Vickery seems to think that the only answer to an unwanted pregnancy is abortion . . . that no alternative should even be considered for a moment, but rather out with the knife and into the garbage with the unborn child. It is revealing that she comments on the "difficulty . . . in receiving abortion counselling since the closing of the Victoria Women's Centre." Is abortion considered the only counselling that's worth having?

As a member of the S.W.A.G. health committee has Ms. Vickery ever heard of the psychic and physical after effects of abortion? Why do Soviet doctors (mostly women) now do everything possible to turn women away form this operation? (see Dr. E. R. Zack, noted Soviet gynecologist, who calls abortion a "delayed time bomb.") Why has Japan, Romania, West Germany and Bulgaria tightened their easy abortion laws? Why does the survey by Margaret and Arthur Wynn, published in London and based on medical literature from 12 countries indicate, among other things, a 50 - 100 per cent higher peri-natal mortality amongst previously aborted women?

Bearing these facts in mind, would it not be more healthful and wise to encourage rather than oppose alternatives to abortion?

MRS. JOAN HOOGLAND,
430 Montcalm Ave.,
Victoria.

Brainwashed

With reference to Richard D. Corrance's letter in your paper of Oct. 25, it seems to me that this gentleman has been brainwashed by Arab propaganda if he believes that the PLO will ever build — and I quote — a free, democratic, and secular state in which all citizens, Christian, Moslem, and Jew alike may worship, work, and enjoy equal rights, sharing equal duties as common citizens.

May I draw Mr. Corrance's attention to the treatment meted out to Christian and Jewish citizens in Arab countries such as Iraq, Syria, Algiers, et al.

Israel would be very foolish to hand part of the country to the PLO whose manifesto clearly states the destruction of the State of Israel as its prime aim.

Does Mr. Corrance know that Arabs in Israel, unless they commit acts of terrorism, have full freedom of worship and work, and have representatives in the Knesset?

G. KLEIN.

Successful Lum supported

Reading the recent spate of attacks on Ed Lum it is apparent that no matter how they try to disguise their thrusts, the local left-wingers attack Lum because hs is successful. By using intelligence and energy over the years Lum has made money. Jolly good! I hope he makes more! Today such action is a no-no! Left-wing philosophy, (socialism, collectivism,) creates and praises failure. Lum's actions represent capitalism, the philosophy that creates and praises success. Victoria (and B.C. and Canada) need hundreds of Lums to bring down our 10 per cent unemployed rate.

Lum, in his way, represents the "doers" of the world; men whose ideas put into action have resulted in human progress, jobs and a better life for all. Throughout the western world the "doers" are getting fed-up with the attacks of the "undoers" and the "not doers": i.e. the lib-left parasitical fringe of society. If all the "doers" do what many in Canada have already done, e.g. take their money and bog-off to escape the parasitical left-wingers, the unemployed rate will be 100 per cent.

So let's get behind the Lums of the world and support them! Locally we can turf the "anti-doers" out of the councils. Provincially and federally we can get behind the non-left wing candidates and try to get this country back on track. At least we'll be making some effort to save our own hides because if the left-wingers succeed on their destructive path we're all going to starve.

I do not know Ed Lum — or he I. I support any man who is attacked because he is successful.

BRIAN BROWN,
1025 Fairfield,
Victoria.

Where you save does make a difference

CHECK THESE PERCENTAGES

6% per annum — PLAN 24
- Interest calculated on minimum daily balance and paid into account monthly (no minimum balance)

6 3/4% per annum — SPECIAL SAVINGS
- Interest calculated on minimum monthly balance and paid into account monthly (subject to $500 minimum balance)

7% per annum — GOLDEN CHEQUING
- A program for people 55 and over with many extra advantages including this free chequing account which pays interest monthly. (subject to $500 minimum balance)

Rates Subject to Change

Now serving the entire Community!

VICTORIA PUBLIC SERVICE CREDIT UNION

JAMES BAY 547 Michigan St 382-5105
DOWNTOWN 710 Broughton St 385-1437
UPTOWN 1601 Blanshard St 388-5554

THINGS PILING UP?

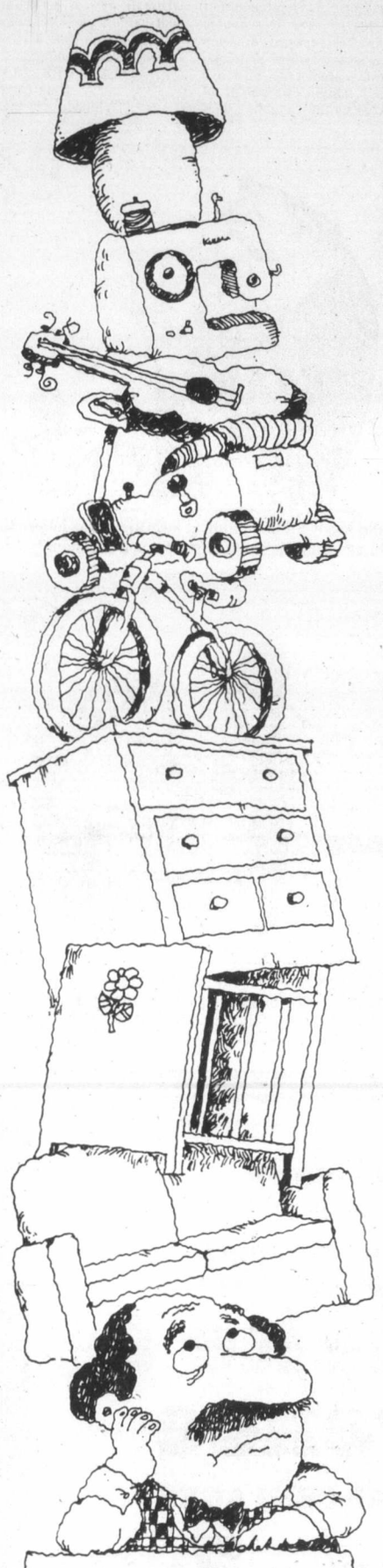

Why get crowded out when you can make room around your place and get some extra cash too? Just make a list of all the items you no longer need and then call for a Classified Advertisement. We'll help you word your ad so that hundreds of people who may be looking for just what you have to offer will see your message and respond to it! Don't let things pile up . . . give us a call today!

The Daily Colonist
Victoria Times
CLASSIFIED ADVERTISING
386-2121
Mon-Fri., 8 a.m.-6 p.m.
Saturday, 8 a.m.-5:30 p.m.

Usefulness: Oldsters' Rx for bottle

MONTREAL (CP) — Doctors told Maurice Dumontagne the blood clot in his head was dangerous and they wanted to operate—the 15th time in seven years that some part of his 74-year-old body was to be opened.

Dumontagne had no relatives or friends to console him, so he turned to the only companion he had: 26 ounces of scotch.

"I don't like drinking," said the former textile worker. "I don't even like the taste of the stuff. I just do it because it helps ease the pain in my head—and especially my mind."

The same drinking problem confronts a growing number of elderly people.

"It's a natural and growing result of the way in which we ignore and dehumanize this society's older members," says Terry Kaufman of Project Change, an agency that works with elderly people in Montreal's St. Louis Square district.

While a bottle and a cheap radio may be a frequent night's entertainment for many lonely old men, the local tavern with its bright lights and warm conversation is more alluring.

"I go down to the tavern most days," said one carefully dressed 73-year-old man. "They have a real nice color TV there and a lot of my friends drop in, so I usually have a pretty good time."

He said he didn't drink much—"just a quick nip here and there while I'm watching television."

But Rev. Bill McCarthy, who heads the old Brewery Mission where the man rents a room, says the man's "quick nip" has turned into a raging alcoholic problem in the last year.

"You can tell when someone has given up. Their clothes are dirty, they don't wash, and they generally just let themselves go.

"But not these old guys. They still have some dignity."

Terry Kaufman says making old people "feel useful" is the best way of ensuring they don't become alcoholics.

"We have to find ways of keeping them active, whether through handicraft workshops, courses, or simply getting them out to work with kids in hospitals and institutions as they do in the U.S. Foster Grandparent plan," he says.

Maurice Dumontagne is still striving to maintain his dignity and be productive.

Despite his age and illness, he has held a series of part-time jobs to keep himself busy and on the wagon. He is now a volunteer at a local social service centre.

"The old don't drink just because they're old," says Kaufman. "They drink because they're the victims of a mammoth social problem. And like every other social problem, it has a solution—if we are really interested in finding it."

Arthur Murray's says:
"You can't fake it anymore!"

Take our word for it: DANCING!
Real dancing is not only great fun; it's a skill. And half the fun is learning—to do it right, to do it better.
Move with the times. Move with the music—the Arthur Murray way!
Start today and tomorrow. You'll wonder why you waited so long.

CHRISTMAS OFFER
4 Hours of Private
4 Hours of Semi-Private
4 Social Parties
$30.00

Arthur Murray
FRANCHISED DANCE SCHOOLS
715 YATES STREET
385-1476

Boon to highway research

Unique test track soon ready to roll

REGINA (CP) — A set of wheels will make the first of about 500,000 passes over a 120-foot-long circular track in a dome-shaped city building this fall.

It will mark the opening of Canada's first pavement test track, developed by the Saskatchewan highways department for $325,000 to help researchers find the most economical way to pave highways.

Computerized sensors, a unique loading system to simulate highway traffic and special equipment to imitate effects of the environment will combine to give researchers laboratory-style control over experiments on full-scale highway structures.

"It represents a big jump in terms of highway research," said Bill Culley, Saskatchewan highways department research director.

"There is nothing quite like it. If preliminary studies are correct, it will pay off tremendously, determining optimum sub-grade and pavement surfaces."

The decision to develop the track was based on economics.

Saskatchewan has an extensive highway network—12,000 miles at the end of 1976, consisting of 4,000 miles of pavement, 5,000 miles of oil-treated highway and 3,000 miles of dirt and gravel road in the north.

The life expectancy of oil-treated roads without heavy maintenance is three years, of pavement 15 years.

Harold Eley, the highways department's materials testing engineer, said lengthening the life of highway surfaces would result in heavy annual savings.

The track is designed to enable four-foot-deep highway structures to be built and tested inside the building. Engineers will be able to build five different types of roadway within the circle.

Researchers will simulate the type of weather conditions in which they want to test. Infra-red heating devices suspended from the ceiling can produce summer heat, while a sprinkler system dictates when rain falls Two sections of the track are underlaid with a copper-pipe system that allows the track to be frozen.

Culley said other provincial highways departments, universities and private engineering firms would be able to use the track, probably at cost. He estimated it would cost $30,000 to $50,000 to run a test.

By being able to get, for example, 500,000 passes over the track in a relatively short time, researchers hope to observe the effects of five to 10 years' highway use in as little as two months.

Culley said the track was the only one of its kind in North America.

CHICKEN ON THE RUN
Uncle Fred's
DELIVERS CATERS
385-3468

HURRY!

BUY YOUR CANADA SAVINGS BONDS BEFORE NOV. 15TH.

The time to buy this year's Canada Savings Bonds is now. After November 15th they will cost you more because you'll have to pay accrued interest.

8.06%
Average Annual Interest to Maturity

DON'T MISS OUT ON A GREAT CHOICE.

Shake company set to build on Indian land

By DEREK RHIND
Colonist Correspondent

DUNCAN — Island Shake and Shingle Co. Ltd. has scrapped its plans to build on its 10-acre parcel of land adjacent to Doman Industries Cowichan Bay sawmill.

Instead the company will build on Cowichan Indian band land, located just a short distance from the firm's originally intended site.

Island Shake president Bert Rodenbush of Lake Cowichan said Monday that negotiations for the land, a 14-acre parcel just west of the 10-acre parcel on which the company has a purchase option, are still going on, but should be completed soon.

The decision by Island Shake to change locations comes after months of bitter wrangling and negotiatioons with the North Cowichan municipality.

Local municipal council members were surprised at the news, since the company just recently defeated the municipality in the B.C. Supreme Court after the local government body attempted to stop the mill plans from going ahead by changing the zoning.

Fears had been expressed by some local environmentalists that the location of the mill in the Cowkchan Bay estuary might result in further pollution of the Cowichan Bay waters.

Rodenbush said Monday: "We will still be conforming to the highest standards of pollution control, as we would have done had we just gone ahead with the plans for our original site."

Construction of the 64,500-square-foot building — which will open with a two-shift operation employing 30-40 persons but will eventually have about 200 — won't be starting before the new year," Rodenbush said.

Cowichan Indian Band Chief Wes Modeste said Monday "permission has been granted to Island Shake and hopefully it (construction) will commence early in the new year."

He said that "the hiring of Cowichan Indians to work in the mill is not a requirement of the lease, but the company will make work available to those members of the band that want it."

Modeste said: "Details of the lease, costs and length, have not yet been worked out, but it will not be for less than 25 years."

Rodenbush declined to state the length of the lease with the Indian band, but said it would be at least as long as the financing period for the new mill, probably 20 years or more.

Island Shake's 10-acre parcel adjacent to the Doman mill will be used for log storage.

"We're going to use our land for dry-land sort and log storage. That way we will have more storage area for logs to see us through periods of lumber shortages," Rodenbush said.

The company plans to bring logs to shore through the Doman channel and store them on dry land. No logs will be stored in the water.

Rodenbush said the company will not have to secure a building permit for the log-storage facility as no buildings would be erected.

Rodenbush declined to give reasons for the firm's change of plans. He said talks with the Indian band council had been going on for some time.

Production of the Lake Cowichan operation has been running at about 70 per cent all year because of the scarcity of logs.

"We've been down three or four times this year waiting for the next boom to come in," Rodenbush said.

The company now employs about 60 persons. With full production that number could jump by 20, he said.

5,000 police, 4,000 marchers

LONDON (UPI) — About 4,000 demonstrators Monday clashed with a special police force of 5,000 during a "mass picket" of the Grunwick photography laboratory in north London, scene of a 15-month labor dispute.

Police said nearly 100 demonstrators were arrested and 20 policemen hurt in what they called "some of the fiercest fighting so far" in the Grunwick dispute.

Public support key

Amalgamation votes possible—minister

If there is evidence of public support, Municipal Affairs Minister Hugh Curtis might be prepared to allow incorporation votes to be held in the western community next March or April.

He has apparently accepted proposals from an advisory committee that three votes should be held in View Royal, Metchosin, and on an amalgamated basis in Colwood and Langford. Voting districts, that committee had advised, should roughly follow fire district boundaries.

In a letter to committee chairman Howard Drummond, Curtis has asked committee members to abandon their information-gathering role and set out to sell incorporation to western community residents.

Drummond said he was not prepared to commit his committee to any course of action.

He said elections are coming up which could change the composition of the committee by changing regional directors.

In his letter Curtis said he has had no demonstration of public interest in the question of municipal status.

"Incorporation is much too important an issue to fall victim to apathy or fail only for the lack of strong public support by the leaders of the community," Curtis said in his letter.

Drummond said the issue has been well publicized, and the lack of public reaction indicated to him that people are ready to vote.

He felt it difficult for anyone to react strongly to the incorporation issue until the minister has made it clear if, when and where a vote will be held.

Curtis' latest letter, although referring to "three municipal options" does not specifically approve the committee recommendations.

Monitoring of sewer put forward

A $20,000 monitoring program for McMicking Point will be recommended for Capital Regional Board approval at the board's Wednesday afternoon meeting.

The program, to be supervised by Dr. Derek Ellis of the University of Victoria's biology department, will run for a year before construction of a new outfall that will dump sewage 600 feet offshore into Haro Strait.

Regional Board engineer Norman Howard told the public works committee Monday that the program would have to run for at least two years — one year before construction and a year after.

VOLVO
50TH ANNIVERSARY

FREE SERVICE CLINIC
(Completed by our factory-trained technicians)

We're offering you a complete bumper to bumper safety inspection and road-test by our award-winning VOLVO technicians at no charge or obligation. You will receive a written 43 point VOLVO factory report of our findings and recommendations at the completion of the inspection.

IF YOU MISSED OUR LETTER MAILED TO VOLVO OWNERS, PLEASE PHONE IN TO OUR SERVICE DEPARTMENT AND MAKE AN APPOINTMENT NOW AT

384-1161

WE'RE DOING THIS FOR YOUR VOLVO

9-18

Brian Holley VOLVO 384-1161
3319 DOUGLAS BETWEEN WOODWARDS & WOOLCO

Beauty... at a price!

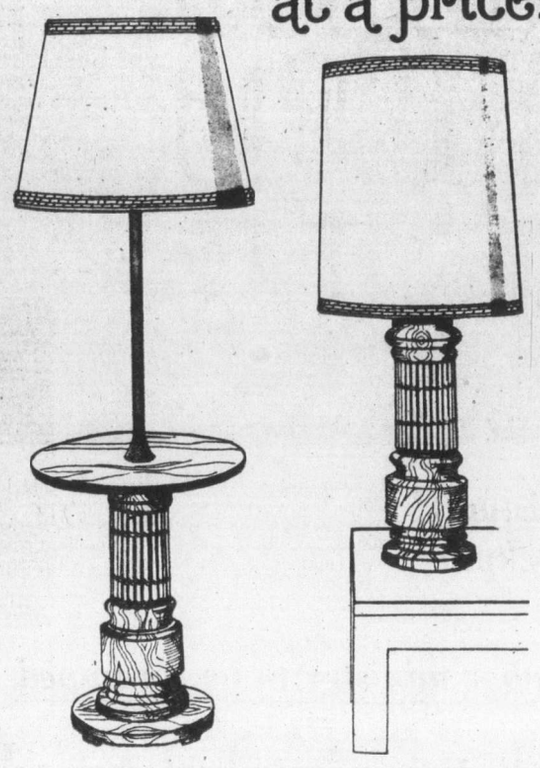

CONTEMPORARY LAMPS
The attractive look of Rattan and Wood . . . at an attractive price.

57" Floor Lamp $69.95
Big Selection
40" Table Lamp $48.88

Some Lamps Reduced to 50% OFF

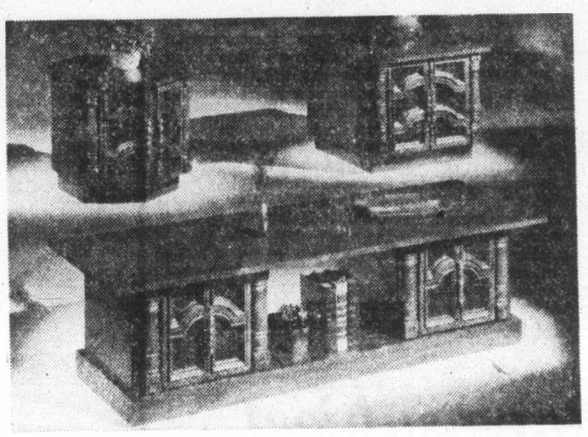

3-Piece Cocktail Table Set $199.95
Choose from 5 Different Styles and Finishes at This Price.

Admiral Portable Color TV	$378.88
Admiral 20" Color TV	$449.95
Admiral 26" Color TV	$619.95
Colonial Sofa & Chair In Nylon	$599.95
Mediterranean Sofa & Loveseat	$699.95
Contemporary Sofa & Loveseat	$499.95

FM 971 TR — STEREO FIREPLACE

RED BRICK Fibreglas designed cabinet. Full front hinged door conceals stereo and Bar. Electric revolving firelogs illui inated for realistic appearance. Total stereo system featuring 8-track player and recorder. AM/FM Stereo radio and BSR stereo phono on pull-out base.
Complete with 2 microphones for stereo 8-track recording, 4-speaker audio system featuring 2 full range 8" speakers and 2-4" tweeters. Deluxe master panel with full set of audiophile controls.

$538.88

The Traders
Phone 388-6264 715 Finlayson Street
Open to serve you 9 a.m.-p.m. Mon.-Fri. Sat. to 6 p.m. Sun. noon-5 p.m.

OF COURSE YOU'RE GOING TO INSULATE...
so have it done by a company that stands behind the work they do and the materials they use.

GRANITE INDUSTRIES LTD.
serving all of Vancouver Island

walls
Granite blows in insulation between the studs to fill up wall cavities. Is fire retardant also.

attics
Granite blows in insulation between the joists. We don't cut corners or skimp on depth. You get what you pay for

windows
Our secondary window system replaces old wooden windows. Aluminum inserts are weather stripped and fitted on the inside. Or have us fit aluminum storm windows (with screens) to your present ones.

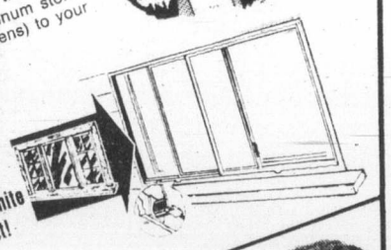

Whichever system you choose, Granite does it best!

gutters and soffit systems
The permanent solution to a permanent problem area. Keeps damp out from foundations, walls, roof. Facia boards to match

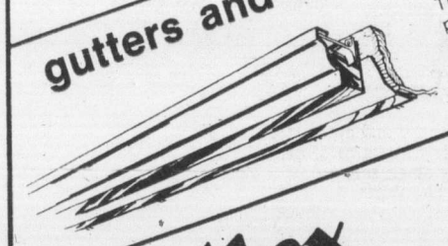

Kenitex
your home and never paint again! It's the miracle coating that not only decorates — it insulates, weatherproofs, and saves work.

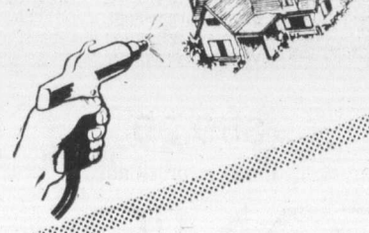

"There are other insulation companies that will work on your home at most appealing prices, but you should be sure you choose a company that guarantees what they do. I chose Granite — their price was competitive; they worked fast — and left no mess."

516 WILLIAM ST. 384-4148

11-7 2380 DORMAN ROAD. 758-2336 NANAIMO

—CP

Christmas stockpile

It may appear that occupants of this house in Calgary are hoarding against an early Christmas tree shortage. But Ray Henry is just storing about 800 B.C. fir trees and Rocky Mountain pines in his yard until he can move them to his Christmas tree lots Dec. 1.

$112,000 grant aids UBC research

A $112,000 grant has been given to the University of British Columbia to continue environmental research.

Environment Minister James Nielsen said the grant would be split between five projects with the bulk of the cash, $57,000, earmarked for the purchase of a pH meter for environmental engineering research. The meter is used in soil testing programs.

The study of particle collection in packed beds and the purchase of an aerosol generator will cost $11,040 and fluidized bed claus reactors will cost $6,740.

Of the balance, $35,000 will go toward water resource research and $2,220 toward the analysis of ambient air data.

The provincial government has been supporting UBC research programs for the past 10 years.

Police probing art theft

MAPLE RIDGE, B.C. (CP) — RCMP in this municipality east of Vancouver were investigating the theft on Saturday of a number of paintings by European artist J. Lenhart.

The paintings were taken from the home of a private collector. Police said the collector valued the paintings at more than $200,000.

POWER OFF
SAANICHTON

It will be necessary to interrupt electric service to customers in the Saanichton area to enable line crews to convert the distribution system from 12.5 kv to 25 kv operation, on

WEDNESDAY, 9 NOVEMBER, 1977
from approx. 9 a.m. to approx. 10:30 a.m.

Area affected is bounded on the west by Wallace Drive, on the north by Mt. Newton Cross Road, on the east by East Saanich Road, on the south by Stelly's Cross Road, and including Maber Road and Seabrook Road and all roads off these roads.

B.C. HYDRO

11-8

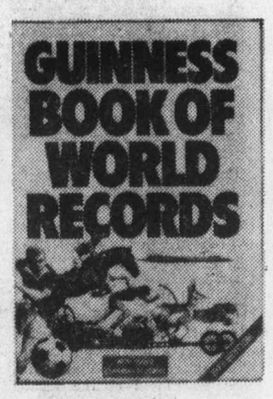

Meet the author of 'Guiness Book of World Records'

Norris McWhirter, editor and compiler of the 'Guiness Book of World Records' will be in Eaton's book department to autograph his new 1978 edition. Meet him from 12:30 to 1 p.m., Tuesday, Nov. 8th.

Book Department, Dept. 205, Lower Main Floor

EATON'S

Labor ministry to be revamped

Job training bolstered

Labor Minister Allan Williams Monday announced a revamping of his ministry to implement more effective job-training programs.

The reorganization follows passage of the Apprenticeship Training Development Act during the last session of the Legislature.

The legislation permits the establishment of an occupational training council as an advisory agency to the government on requirements for occupational training among young people and apprentices working with employers.

Williams said Robert Plecas would be executive director for the planning of manpower and policy with responsibility to the minister for the development, implementation and evaluation of job creation programs and policies.

Plecas — who has served the labor ministry in several capacities — will share responsibilities in dealing with the Occupational training council and will be the liaison officer with other ministries.

Williams also announced the appointment of Ranjit S. Azad as special consultant for manpower and advisory services with the responsibility for development of provincial policy as it pertains to national immigration policy. Azad will be expected to monitor federal immigration policies and their application to B.C. from the perspective of manpower needs in this province.

Azad will also be responsible for co-ordination between labor and management groups in matters pertaining to major dislocation and displacement of workers arising out of technological change, work redundancy or actions of similar impact on parts of the labor force.

Both officials will report directly to deputy labor minister James Matkin.

The new legislation the ministry is now geared to use enables the province through the minister to enter contracts with Canada and other provinces and employers respecting apprenticeships, industrial training, job creation and trade school administration and counselling.

Rape subject of mock trial

VANCOUVER (CP) — About a dozen women stood on the courthouse steps Saturday and gave testimony at a mock trial about rape experiences.

The protest was organized by a group which calls itself Women against Rape (WAR).

"My husband would come home mad and he'd just rape me," said one demonstrator. "Sometimes my body just ached."

The two-hour "trial" convicted society's institutions of crimes against women. The defendants were the judicial and educational systems, organized religion, the medical profession, the media and the present economic structure.

The women argued that rape is a physical manifestation of the power men hold over women.

"Men are taught to be socially, emotionally and physically aggressive; women are taught to be supportive, dependent and physically passive," said one speaker.

She then announced that only women camera crews would be allowed to film the demonstration and interviews would be given only to women reporters.

CBC cameraman David Looy attempted to climb the courthouse steps and was blocked by a member of the group, who put her hand over the lens of his camera.

Photographers Ross Kenward of The Province and Ralph Bower of The Sun became involved in the skirmish when they, too, were blocked from taking pictures.

The confrontation ended when the three men left the area. Bower was later allowed to take pictures.

Ganges water pact reached

DACCA (AP) — India and Bangladesh have signed a five-year agreement for the sharing of Ganges River water, thereby ending a decades-old dispute.

Island Saw Co.
617 Chatham Street 385-5500
5-3

POSTAGE STAMPS
FROM THE FAR CORNERS OF THE WORLD
all brought before your very eyes for close & leisurely observation
and known as
INPEX
CANADA '77
STAMP MARKET
MORE THAN 28 STAMP DEALERS
Members of the International Northwest Chapter, American Stamp Dealers Association, will hold their 5th Annual Exposition
INCREDIBLE STAMPS
Souvenir Cards
2nd in series of 50¢ Canadian Stamps engraved. Only $2.00 at show.
Souvenir Covers
3rd in series of historical covers featuring Chief Haatsa-Lah-Nogh
FREE ADMISSION
Nov. 11, 12 & 13
FRI.-SAT., 10 a.m.-9 p.m.
SUN., 12 noon - 6 p.m.
Sheraton Landmark Hotel
1400 Robson Street
Vancouver, B.C.

Now, a total care package for your laundry. The Viking washer and dryer, test-proven by Eaton's Research Bureau.

You'll find these top quality features!

Dependability

Eaton's Research Seal ensures that these machines have been tested to meet Eaton's high standards, and that your investment will be a good one.

Improved washability

We've installed a more effective agitator, for better cleaning power. And you can be sure you're getting a laundry team that will clean anything from delicate fabrics to heavy cover-alls.

Energy savings

The Viking washer features the exclusive mini-basket, which lets you do small loads, and save on hot water. 'Sensitronic drying' shuts off automatically when your clothes are dry — not before or after! A controlled buzzer tells you when the load is finished. (But you can switch it to 'off' if you don't want to wake the baby.)

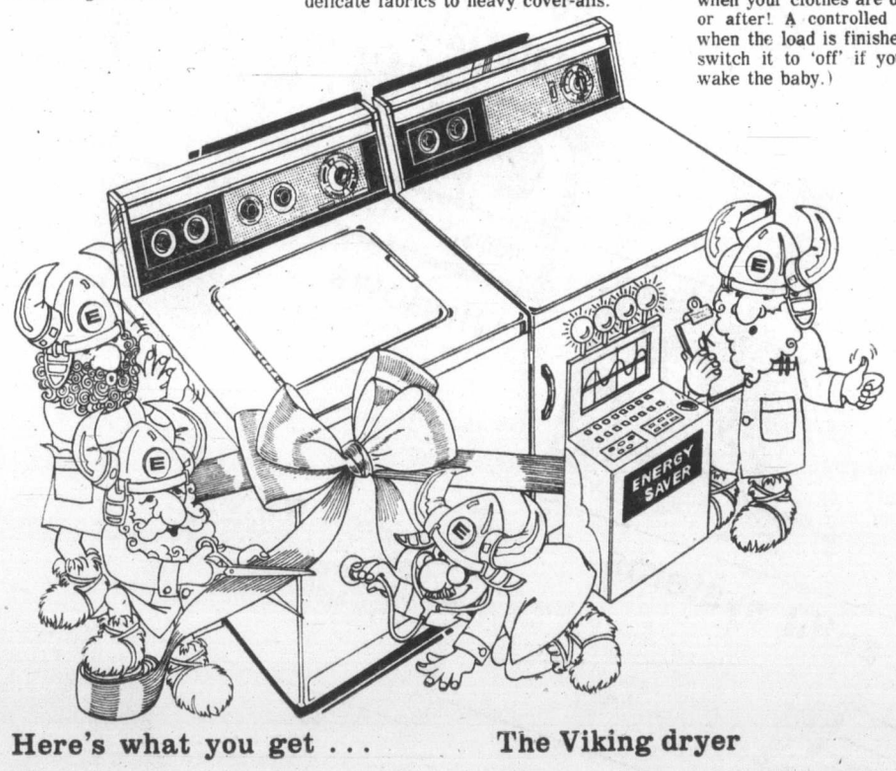

Here's what you get . . .

The Viking washer

includes; hydro, power washing, 3 washing action combinations, 7 cycles, large 18-lb. capacity tub, filter flo rinse, mini wash with basket, water temperature selection, variable water levels, automatic load balance, safety lid switch, self-levelling legs and a heavy duty transmission. In white or gold colors. Model EW 704.

499.99

The Viking dryer

features: sensitronic dry, timed and automatic dry, drying rack, automatic permanent press, variable timed fluff, safety start, safety door switch, drum light, 3 full width vanes, full width door, porcelain top and drum and 4-way exhaust venting system. In white or gold colors. Model ED 704.

359.99

Washers and Dryers, Dept. 257, Main Floor, Home Furnishings Building

EATON'S

BUYLINE 388-4373 Store Hours: Monday, Tuesday, Saturday 9:30 a.m. to 5:30 p.m. Wednesday, Thursday, Friday, 9:30 a.m. to 9:00 p.m.

YEAR END CLEARANCE 1977 FORD CARS AND TRUCKS RIGHT NOW AT PETER POLLEN FORD

The Daily Colonist.
Section Two Tuesday, November 8, 1977 Page 9

Good News Terry Spence CFAX 1070

'Jail enough'

Youth centre hits snags

Saanich aldermen, fed up with what they say is an "open door policy" at Wilkinson Road jail, want no part of a plan to use Seven Oaks Home on Blenkinsop Road as a youth detention home.

Council went on record Monday as being totally opposed, although they have yet to receive official word from the attorney-general's ministry on the proposal.

Council's fears, roused by a letter from J. E. Alston-Stewart, 4386 Lochside Drive, were fanned by Family Court member Ald. Mary Casilio who said "it's more than a rumor."

Stewart said the home was being eyed by the corrections branch as an alternative to the Cameron Street facility.

The city of Victoria has refused the ministry permission to change the use of the Cameron Street youth detention home to a containment centre, he told council.

Ald. Sandy Noel said Seven Oaks is used as a centre for disturbed children and for youngsters from broken homes. He was opposed to the building being used to accommodate hard-core juvenile offenders.

Ald. David Paterson said there were many problems associated with Wilkinson Road jail "and we don't want to compound those."

He was supported by Mayor Ed Lum who said that Saanich was already facing a considerable expenditure by having the jail located in the municipality.

"Because of the many jail breaks our police department is running into big overtime problems," he said. The jail breaks are costing our taxpayers lots of money."

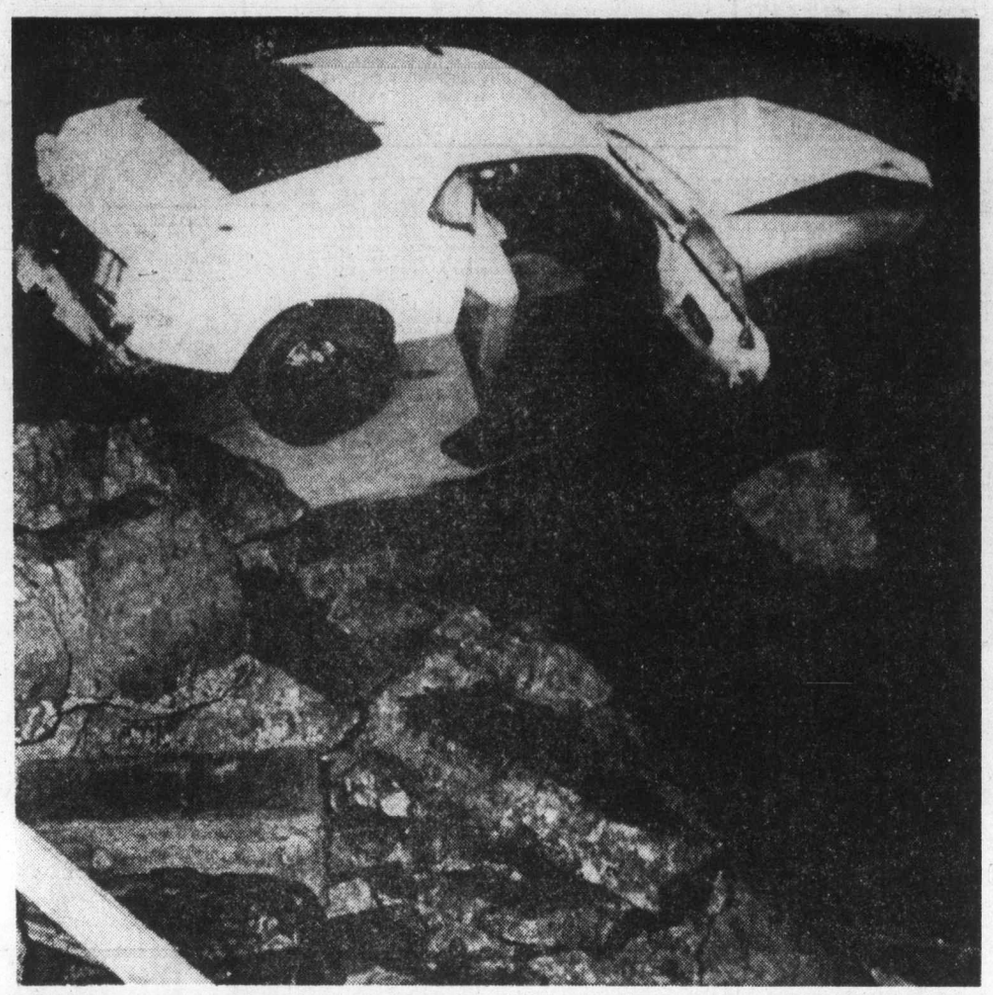

— Colonist photo by Ian McKain

Battered and partly-submerged car

B.C. urged to buy Blenkinsop land to safeguard use

The B.C. Land Commission may be asked to buy the 1,000-acre Blenkinsop Valley on a lease-back plan for agricultural purposes.

The suggestion came during discussion by Saanich council Monday of the future of the valley land.

Ald. Joseph Bourque said he would introduce a resolution at the next council meeting clearly defining the valley boundaries and declaring the land sacrosanct.

"We need a resolution to clear the air," he said.

Bourque said the land use and boundaries were clearly defined in the official draft community plan "but that's been held up and it could be two years before it's adopted by council."

Mayor Ed Lum, who suggested acquisition by the commission, said a similar arrangement protecting agricultural land had been successful in other parts of the province.

The issue was sparked by an application by John DiCastri to rezone 71.93 acres of farmland, all of it in the agricultural land reserve, for a golf course, driving range and clubhouse.

Aldermen endorsed a recommendation of the advisory planning commission that the application be rejected.

Council was told the property, leased to John Pendray for grazing purposes, forms an important part of the agricultural potential of the valley.

The proposed development is a commercial use permitted under the Land Commission Act, aldermen heard.

Planner Gil Laurenson said he was concerned with access to Blenkinsop Lake along the Lochside right-of-way, water quality of the lake, pressure for urban uses in the valley, and the reduction in greenbelt area.

Part of the property is situated in the floodplain of Blenkinsop Lake and in a fill prohibition area, he noted, adding that the drainage and ecology of the area could be adversely affected if either of those areas were disturbed.

"These concerns are reflected in the plan as it recommends removing the valley from the urban containment boundary, he said.

The APC report declared support of the continued use of the valley for agricultural purposes.

Saanich to tidy eyesore district

Action aimed at eliminating "eyesores" was approved by Saanich council Monday, but aldermen went behind closed doors to discuss which property owners would be affected by the get-tough policy.

The action is aimed at property owners in the Alan-Courtland - Wilkinson - Interurban area who have allowed their properties to become eyesores.

The in-camera session was criticized by Ald. John Mika, who argued that the action being contemplated should be discussed in open council.

Aldermen adopted a number of resolutions relating to the problem which included:

- A study by the public works committee into the possibility of banning long-term parking on municipal roads, streets and boulevards.
- A suggestion that the licence inspector be informed of all "hard-core" unsightly business premises so that bylaw violations can be taken into consideration when application renewals are processed.
- The inspection department was asked to submit a report by Jan. 15 on untidy premises in the municipality.
- The noxious weed control bylaw be updated immediately by the solicitor and the parks and recreation department.

Council's action followed a tour two weeks ago of trouble spots in the Wilkinson-Interurban area.

Ald. Ian Cass, who led a move for a motion by council to remove "this cancerous mess" said all possible measures, as provided in the Municipal Act, would be taken to ensure the clean-up of unsightly premises.

"It is our hope this can be achieved by appealing to the good sense and personal pride of property owners without recourse to the law," he said.

"But," he warned, "if we have to get involved in a number of court cases we will do so."

Stiffer laws possible

He said if neessary the provincial government would be asked to stiffen the act to give the municipality the legal clout needed to deal with such problems.

Cass said the matter was being dealth with in-camera on the recomendation of the municipal solicitor, clerk and the administrator. "I must follow the advice of staff," he said.

Mika said the action to be discussed by council was "an official act and should be done in open council."

He said the action taken would be directed against certain property owners and "I'm opposed to star chamber tactics."

Cass replied that some of the people against whom action was considered are small businessmen. "I've been a small businessman in Saanich; I know some of the problems they face, and I'm not going to be a party to hitting them over the head with the long arm of the law if we can accomplish something by negotiation."

He said three bylaws — covering landfill, gravel and zoning — were being reviewed and "this could have some impact on the problem."

Cass admitted, however, that council had failed to take advantage of some of the measures in the act to rectify the problem.

"If we want to come out into the open and name the offenders, we should hold the discussion in public," he said. "But if we want to take the low-key approach, we should meet in-camera."

It is understood that enforcement of the unsightly premises bylaw and the streets and traffic regulations bylaw affecting five properties were discussed by council at the secret session.

Commitment 'moral'

Hospital board not legally tied

The Victoria General Hospital board is not legally bound to follow the dictates of the society which elected it, although it has a moral commitment to do so, the board chairman said Monday.

Alan Patterson said the constitution of the Southern Vancouver Island Hospital Society only gives the society the right to elect members to the executive board, not to dictate the board's policy.

"If they don't like what we're doing, they can kick us out at election time."

But, he admitted, "even if there is no legal obligation, there certainly is a moral one to follow the dictates of the society."

According to one member of the hospital's board, Dr. Eugene Kaellis, the board is not following the direction laid down for it at a general meeting of the society last week.

Kaellis said Friday that the board is ignoring a clear direction from the society to retain the present Victoria General site for acute general care, and is continuing to cooperate with the provincial government's plans to phase the facility out in favor of a new hospital on Helmcken Road.

He cited a press release issued by Patterson on Friday as evidence. That release said the hospital board would continue its opposition to phasing out the present Victoria General site for "health care," which could mean something other than an acute-care general hospital.

When asked Monday why he had substituted "health care" for "acute general hospital," the term used in a resolution passed by the society after heated debate at the general meeting last Wednesday, Patterson said "I don't really know."

He said he was in a hurry to get the press release out to indicate that the board intended to continue assisting with the planning of the new hospital on Helmcken Road, aside from any considerations of what would happen at the present Victoria General site.

Patterson said Monday that he favors using the present site for health care, and said with its new radiology department and high-quality ambulatory care unit, which includes two operating rooms, it could possibly be used for emergency and some acute care without requiring major modifications, although the hospital would work on a smaller scale than at present.

Two teenagers unhurt in plunge

Two teenagers escaped with just wet feet Monday night after their car crashed through a guard rail on the western approach to the Johnson Street bridge and slid down an embankment into the Inner Harbor.

According to driver, Chris Etherington, 19, of 2378 Cranmore, water immediately began to fill the inside of the car once it came to rest, partly submerged, on the rocks. Etherington scrambled through the window while his passenger, Cindy Gunderson, 18, 1140 Lugrin, fled through her door.

Both occupants were wearing seat belts.

Etherington said he was going about 20 to 25 mph when he lost control of the 1970 Mustang on the slight curve in the road.

Etherington said he had bought the car about three weeks ago.

"I haven't even made the first payment," he said.

He also wondered aloud what his mother would say about the accident on her return from a vacation in Reno.

"You'd better hope she got lucky on the tables," one bystander replied.

Robbery suspect to appear

A 20-year-old Victoria man is to appear in Victoria provincial court today charged with armed robbery after a Monday night holdup of a grocery store.

Police said a man was arrested without incident in the vicinity about 10 minutes after the T and P Grocery, 2201 Chambers, was robbed of about $100. The cash was later recovered.

Police said a man wearing a stocking mask entered the store carrying a rifle at about 7:50 p.m. and ordered clerk Phyllis Patterson to hand over the money.

"I didn't hesitate," said Mrs. Patterson, whose husband and a customer were also in the store at the time.

"At first I thought he was fooling, but then I saw the gun, and that did it," she said.

Boss of new newspaper plans announcement today

Survivors from the seemingly defunct thrice-weekly newspaper The Victorian are expected to announce today a new weekly, scheduled to begin publication Nov. 16.

Lorne Whyte, general manager of The Victorian, which collapsed for financial reasons Friday, told the Colonist Monday he was optimistic that the new paper, started by himself and several "key" former Victorian employees, would "go."

The name of the paper is expected to be announced today.

Already advertisers are commited for the first edition of the weekly giveaway, but Whyte said the new organization couldn't be expected to retain them unless it hit the doorsteps on Nov. 16.

In all, about 30 of the 100 former Victorian employees will be involved in the paper, which Whyte describes as a co-operative, with only a handful of them actually putting up money. Employees will initially receive smaller salaries than they got at The Victorian, according to Whyte.

But Whyte's optimism came before a decision Monday night by a group of former Victorian employees to back out.

According to a spokesman for the group, the low wages, which weren't to begin for several weeks anyway, had nothing to do with their decision.

The spokesman said the group didn't want to risk any security to which they might now be entitled for a venture which might not last for more than several weeks.

"We want to look for more secure jobs here and in Vancouver," the spokesman said.

Whyte was not available for comment on the editorial staff's decision.

John Damgaard, publisher of The Victorian, is not involved in the new publication, according to Whyte, other than that the new organization would make arrangements to use his press.

Once the mechnical problems were ironed out for publication next week, Whyte said, the organization would seek out additional financing.

In a separate interview, Damgaard refused to comment on reports that non-union Victorian employees would only receive cheques up to last Friday, with no provision for severance pay.

Constables accused

The Victoria police board will hold its first public inquiry this morning into a complaint by a French citizen that he was assaulted by two city police officers during the queen's silver jubilee celebrations earlier this year.

The complaint against Constables Douglas Goddard and Jerry Tutte has been filed from France by Jean Marie, who was visiting Victoria.

Deputy chief Les Mottershead said an internal investigation showed that no offence had been committed by the two constables under the B.C. Police Act, but Marie appealed that decision.

Speakers deal with computers

The B.C. Computers in Education Committee met at Malaspina College last week. The meeting, one of a regular series held in various centres throughout the province, was attended by more than 30 computer specialists from universities, colleges, schools, school boards and the government.

Principal speakers at a panel discussion on the future of computing in education were Don Alexander, director of the B.C. Systems Corporation; Ron Harrop, professor in Simon Fraser University's mathematics-computing science program, and Bill Tennant, director of the ministry of education's information and financial system study.

'It used to be a nice area . . . Now it's anything but nice'

Man-made mudslide smothers deer habitat

By STEPHEN HUME
Colonist Reporter

About four acres of mud and clay from Westport Marina Ltd. have been dumped into a deer habitat off Lands End Road in North Saanich.

Hidden by trees from Lands End Road, the dumping sites have turned the shady wildlife area into a barren landscape.

"It looks like a four-acre mudslide," a local resident said Monday.

Near the dumping sites, a two-acre pit was excavated to provide a development company with sand and gravel. The pit is abandoned now.

The dumping sites and excavation pit lie between Cloake Hill and North Hill, in an "uplands district" zoned for wildlife preservation and minimal development.

The clay lies in hills about 30 feet deep, and completely covers drinking holes and a bog used by wildlife.

On Monday afternoon, deer tracks encircled the dumping area.

The Vancouver-owned Westport Marina contracted trucks to cart the clay from its excavation operation in Tsehum Harbor.

The marina is expanding by 100 berths. Under an agreement with North Saanich municipality and Cloake Hill Properties, the marina was allowed to dump clay off Lands End Road.

Cloake Hill Properties is developing about 150 acres in the Coake Hill area for seven-acre lots, North Saanich public works chairman John Lapham said Monday.

Lapham said Westport Marina was required to post a bond in the event it damaged roads from the marina to the dumping site off Lands End Road.

Asked if the company had been required to post a bond in the event of damage to the environment, Lapham said no.

Mayor Paul Grieve and Lapham were elected on rural conservation platforms.

A municipal spokesman said Monday that the clay was used to "fill up the holes." The "holes" were sloughs — drinking spots used by wildlife in the wilderness area.

To dump the clay, trucks from Westport Marina used a dirt road that runs between Cloake Hill and Horth Hill, cutting through the land subdivided by Cloake Hill Properties.

The two-acre excavation in this area was made by Cloake Hill Properties, and sand and gravel from the site were used to surface the road.

Lands End Road resident James Cumming said the excavation would affect the surrounding water table. Cumming is chairman of the Saanich Peninsula Water Commission.

Cumming toured the dump and excavation sites on Monday and said: "It'll be years before anything will grow on this.

"I used to walk through here, now look at it.

"It used to be a nice area here, with rock outcroppings, ferns, bush and water holes all through it.

"Now it's anything but nice. The water holes are covered up now and, as a rule, there's no rain here after April.

"In July and August, places like this are the only places where a deer can get a drink.

"The deer are wandering up and down here wondering what the hell is going on.

"At dusk we used to walk through the woods and watch the deer bring out their fawns to drink at the sloughs.

"That sort of thing is gone forever now.

"There's a strong conservation element in this community. I wonder what they're doing about this now."

Toronto trading

TORONTO (CP) — A sharp drop in mining issues sent the Toronto stock market fractionally lower at the close of active trading Monday.

A total of 399 contracts were traded on the options market compared with 455 Friday.

Dominion Textile Ltd. led the 46 block trades with 42,400 Class A shares at $8¾ a share, followed by 28,100 shares of Kaiser Resources Ltd. at $2¾ a share.

Simpsons, Ltd., the session's most active industrial issue, took third place with 23,100 shares at $4½ a share. Another 15,000-share block traded at the same price.

Amalgamated Bonanza Petroleum plummeted 3½ to $42½ following its resumpting of trading at noon.

A halt had been called about 3:45 p.m. Friday after shares shot up 7¼ to $46 within the last hour of trading.

The decline followed the company's announcement that it has acquired an additional 75,000 acres in Brazos Co., Texas.

BOX SCORE

	Mon.	Fri.
Issues traded	658	621
Advances	233	322
Declines	182	149
Unchanged	243	211

ACTIVE STOCKS

Vol.		Close	Chge.
75654	Simps	$4.60	+ .15
74938	Norcn En	$15⅝	— ¼
46950	Dom Text A	$8⅝	unch.
34400	Cns Distb	$3.85	+ .25
33356	Bell Can	$53⅝	— ⅜
	Mines and Oils		
240175	TrnsCn Rs	$1.82	+ .12
110139	Cosek Rs	$7⅜	+ ⅜
87500	Calvrt Gas	.30	— .01
77376	Dynar Enr	$1.08	+ .15
41800	Manitt Barv	.99	+ .05

TSE 300

COMPOSITE INDEX	973.66	— 1.73
Mets, mins	818.75	—10.63
Golds	1,230.10	— 8.42
Oils, gas	1,243.69	— 0.69
Paper, forest	840.75	+ 0.87
Consumer prod.	874.34	+ 3.12
Indust prod.	890.21	+ 0.06
Real est., const.	1,276.62	+ 9.81
Transportation	1,131.89	+ 7.68
Pipelines	1,313.94	— 8.44
Utilities	1,226.74	— 3.49
Comm., media	979.47	—10.38
Merchandising	792.72	+ 7.92
Financial svcs.	890.91	— 0.10
Management	1,150.99	+ 7.33

Up 7, down 7. Volume 3.41 million (4.18 million). Value $26.47 million ($29.76 million).

TORONTO CLOSING STOCKS
Distributed by CP
Toronto Stock Exchange—Nov. 7

Complete tabulation of Monday transactions. Quotations in cents unless marked $. z—Odd lot, xd—Ex-dividend, xr—Ex-rights, xw — Ex-warrants. Net change is from previous board-lot closing sale.

Stock	Sales	High	Low	Close	Net Ch'ge
A G F M	z71	170	170	170	
Abitibi	4011	$9⅞	9⅝	9⅝	— ⅛
Abitbi 10	260	$55	54¾	55	+ ¼
Acklands	1200	$11	11	11	
Adanac M	z100	45	45	45	
Advocate	1700	350	350	350	+ 5
Afton Min	200	$5½	5½	5½	+ ⅛
Agnico E	1940	$6⅜	6¼	6¼	— ⅛
Agra Ind A	900	$5	495	495	—17
Akaitcho	z150	92	92	92	
Albany	10500	49	48	48	
Alt Energy	3095	$17⅞	17¼	17⅞	+ ⅛
Alta Gas A	18229	$15	14⅞	14⅞	
Alta G C p	z50	$72¼	72¼	72¼	
Alta G E p	300	$26¼	26¼	26¼	
Alta G F	300	$28	28	28	— ¼
Alta G 9.76	920	$27¼	27	27⅛	+ ⅛
Atcan	18902	$25⅜	24¾	24⅞	— ¾
Algo Cent	250	$13⅞	13⅝	13⅞	— ⅛
Algoma St	1092	$14⅝	14½	14⅝	+ ⅛
Allarco Dv	330	$17½	17	17¼	+ ¼
Alliance B	100	340	340	340	+ 5
Almin 4½ p	210	$38⅛	38⅛	38⅛	— ⅛
Alum 3rd p	1100	$29½	29	29	— ½
Am Bonza	78295	$46⅛	40¾	42½	—3½
Am Eagle	44725	244	230	241	+ 1
Am Leduc	39000	11	10	11	+ ½
Andres W	400	$8¾	8⅜	8¾	+ ¾
Ang CT 4½	250	$27½	27¼	27¼	— ½
Ang CT 265	100	$32	32	32	— ½
Ang CT 290	z40	$35½	35½	35½	
Ang CT 315	400	$38¼	38	38	— ¼
Ang U Dev	z300	57	57	57	
Aquitaine	2650	$15⅛	14⅝	14⅝	— ⅝
Argus	100	$30	30	30	
Args 260 p	170	$33	33	33	
Asamera	3800	$10⅛	9⅞	9⅞	+ ⅛
Asbestos	3468	$36¼	35½	35¾	— ¾
Ashland C	2050	$14½	14⅜	14⅜	— ⅛
Asoc Porc	1393	82	82	82	
Atco A	7450	$14¾	14⅜	14⅜	— ¼
Auric Res	13249	29½	29	29½	+2½
BC Sugar A	550	$28⅜	28¼	28¼	
BC Sugar P	190	$15	15	15	
BP Can	5260	$15⅜	15⅛	15¼	— ¼
Banister C	19100	$11⅜	11⅛	11⅜	+ ¼
Bank Mtl	11909	$16¼	16⅛	16¼	+ ⅛
Bank N S	9661	$18⅞	18½	18½	— ⅜
Bankeno	14950	210	190	210	+20
B Cdn Nat	400	$14	14	14	+ ⅜
Barex	2200	16	16	16	— ½
Baton B	1800	$9⅝	9½	9⅝	— ⅜
Bay Mills	100	$8¼	8¼	8¼	+ ¼
Bell Canad	33356	$54	53⅜	53⅜	— ⅜
Bell A pr	z47	$53½	53⅛	53⅛	
Bell C pr	100	$30¼	30¼	30¼	
Bell D pr	1320	$55	55	55	
Bell 2.28	2990	$30⅛	29½	29½	— ⅜
Bell 1.80	1300	$23⅜	23¼	23⅜	
Beth Cop A	150	$14½	14½	14½	— ⅛
Bl Hawk	2000	13	13	13	
Black P A	500	$5⅜	5⅜	5⅜	
Blakwod A	200	295	290	295	— 5
Block Bros	14275	$7	6¾	7	+ ¼
Bombdier	600	$7½	7½	7½	+ ¼
Border C	1900	255	250	250	
Bovis Cor	2005	60	58	60	+ 3
Bow Valy	7519	$18¼	17⅜	18¼	+ ⅜
Bralor Res	600	490	490	490	+10
Bramalea	659	$6¾	6⅝	6¾	
Brascan A	8902	$13⅞	13¾	13⅞	+ ⅛
Brscn 8½	700	$28	27¾	28	
Brenda M	100	$10¼	10¼	10¼	
Bridger	4816	$11½	11½	11½	
Bright A	200	$9	9	9	
Brinco	1100	440	430	430	
BCFP	400	$21⅝	21½	21⅝	
BC Pack B	141	$31	31	31	— ½
BC Phone	2700	$14¼	14⅛	14¼	+ ¼
BCPh 4.84	180	$16¼	16¼	16¼	
BCPh 5.15	z20	$62½	62	62½	
BCPh 5¾ p	z10	$69½	69½	69½	
BCPh 6.80	400	$21½	21½	21½	+ ½
BCP 7.04 p	300	$23½	23¼	23¼	— ¼
BCP 10.16 p	410	$29	28⅞	29	
BCP 2.32 p	200	$31½	31½	31½	— ⅛
Brooke pr	100	$19	19	196	
Broul Reef	2000	28	28	28	
Brunswk	00	340	340	340	+15
Budd Auto	1000	$7½	7⅜	7⅜	— ⅛
Bulra C	184100	9	6	8½	— 2
Burns Fds	465	$10⅝	10½	10⅝	+ ⅛
C					
CAE A	200	$10¼	10⅛	10⅛	
Cal Pow A	3464	$34¼	34	34¼	+ ¼
Cal P 4 p	z1	$52½	52½	52½	
Cal P 5 p	z30	$65¾	65¾	65¾	
Cal P 7½ p	215	$100	99½	99½	
Cal P 10 p	510	$112	111½	111½	— ½
Cal P 9.80	80	$111	110¼	110¼	— ¾
Cal P 9.75	10	$112	112	112	+ 1
Cal P 2.36	250	$30	30	30	
Cal P 8¼	50	$107	107	107	— ½
Calmor IB	z100	62	62	62	
Calvert	87900	34	30	30	— 1
Cam Mine	4100	40	39	39	— 2
Camflo	5400	$14¼	14½	14½	— ¼
C Chib A	1300	340	340	340	
Camp RL	3600	$37	36¾	36⅞	— ⅛
Campau A	475	$6⅞	6⅞	6⅞	+ ⅛
Campau 7p	2100	$9½	9⅜	9½	+ ⅛
Can Cem A	2550	$8½	8½	8½	+ ¼
CCe C p	z88	$16½	16¼	16½	
CDC pr B	180	$104¾	104⅜	104¾	
Can Malt A	1800	$28	27¾	27¾	+ ¼
C Nor West	39434	$12⅜	11½	12⅛	+ ¼
C Pakrs C	750	$19¾	19¾	19¾	— ¼
Can Perm	454	$17¼	17⅛	17¼	+ ⅛
CS Pete	39435	435	415	420	+ 5
Can Trust A	1650	$26⅝	26½	26⅝	+ ¼
C Trust 7¼	500	$21½	21½	21½	
C Tung	3250	$11	11	11	+ ⅛
CCablesy A	z45	$13⅜	13⅜	13⅜	6
Cdn Cel	2700	$5¾	5⅜	5⅜	— ⅜
CC Man A	210	$25½	25½	25½	
C Curtis	1000	48½	48½	48½	+ ½
CGE	525	$25⅛	25⅛	25⅛	
CG Invest	210	$17¼	17¼	17¼	
C Hidrogas	9800	274	265	270	+35
C Homestb	45500	$8⅜	7⅜	8⅜	
C Hydro	3300	$9½	9¼	9¼	— ¼
Cl Bk Com	7450	$22⅜	22¼	22¼	
CIL	641	$18½	18⅜	18½	+ ⅛
Cl Powr A	9410	175	160	165	+ 5
CL! Pete	12500	75	65	65	— 8
C Manoir A	1100	460	450	460	+10
C Marconi	400	430	430	430	
C Merrill	9700	$16⅛	15¾	15¾	+ ¼
CNat R	2300	$5	495	5	+15
C Ocdental	1500	$18	18	18	
C Ocdntl p	100	$28¾	28¾	28¾	— ¼
CP Inve	2600	$17⅞	17½	17⅞	+ ⅛
C Reserve	2900	$7⅜	7¼	7¼	— ⅛
Cdn Sup O	7025	$54½	54¼	54½	+ ⅝
Cdn Tire	300	$26⅞	26¾	26⅞	+ ⅝
Cdn Tire A	960	$27⅞	27⅜	27⅝	
C Uilties	2560	$14⅛	14	14⅛	+ ⅛
C Util 5 pr	100	$63	63	63	+ 1
CUtil 6 pr	z50	$75	75	75	
CU 10¼	800	$29¼	29⅛	29⅛	— ⅛
C Util 9.24	600	$28½	28¼	28½	
C Util w	1600	495	490	495	+20
Canbra	800	400	400	400	+15
Candel Oil	212	$16¼	16¼	16¼	+ ¼
Canray	24799	186	173	186	+14
Canron	3400	$22½	22⅛	22¼	
Capit Div	16600	104	95	103	+ 3
Cara	725	$9⅝	9¼	9⅜	+ ¼
Carl OK	27605	274	260	264	+ 4
Carl A p	510	$24¼	24	24¼	
Carma A	200	$8⅜K	—⅛	8⅜	
Carma B	300	$8¼	8¼	8¼	
Cassiar	3000	$8¼	8⅛	8¼	— ⅛
Celanese	2535	280	265	270	
Celan 175 p	715	$16⅞	16⅞	16⅞	+ ⅛
Ctl Est A	z1	$12½	12½	12½	
Chib Kay	500	11	11	11	
Chieftan D	2800	$15⅞	15⅜	15⅜	— ⅛
Chieftain p	116	$66½	66½	66½	— 1
Chimo	3000	110	110	110	
Chrysler	4840	$16	15⅞	16	+ ¼
CHUM B	306	$8⅜	8⅜	8⅜	
Coch Will	z166	50	50	50	
Cockfield	600	370	370	370	—20
Coles Book	600	$14¾	14½	14¾	+ ¼
Comb Met	41000	18	15	18	+ 1
Cominco	16935	$29	28⅜	28½	— ⅜
Cominco A	320	$28¾	28½	28½	
Com Cap	125	$5	5	5	— ⅛
C Holiday I	1610	445	440	445	
Computel	200	$8	8	8	
Con Bath A	845	$21¼	21¼	21¼	+ ¼
Con Bath p	300	$18	18	18	
C Bath 68 w	300	415	415	415	—10
Con Bldg	7000	310	310	310	
Con Fardy	782	270	270	270	+ 5
C Durham	4700	90	89	89	— 2
C Marben	1477	75	75	75	
C Morisn	2500	129	123	123	— 2
Cons Pipe	100	$5½	5½	5½	
Con Textle	200	199	199	199	+ 9
Con Distrb	34400	385	355	385	+25
Cons Gas	15322	$15⅞	15⅝	15⅞	+ ⅛
Con Gas D	1050	$24⅜	24¼	24¼	— ⅛
Con Glass	z5	$12¼	12¼	12¼	
Control F	500	220	220	220	— 5
Conwest	100	470	470	470	
Copeland	1500	74	74	74	— 6
Cop Fields	900	205	200	205	
Corby vt	100	$20	20	20	
Corby B	100	$19¼	19¼	19¼	— ⅜
Cornat Ind	701	495	495	495	+10
Cosed	110139	$7¾	7¼	7⅜	— ⅜
Costain R	8200	$7	6⅞	7	+ ⅛
Craigmt	500	405	400	400	
Crain R L	500	$8⅜	8⅜	8⅜	
Crestbrk	500	345	345	345	
Crwn Life	z21	$40⅝	40⅝	40⅝	
C Zelrba A	100	$19⅛	19⅛	19⅛	
Crush Intl	600	$8¾	8⅜	8⅜	— ⅛
Cuvier M	1200	32	32	32	+ 2
Cyprus	1400	$8	7⅞	8	+ ¼
D to G					
DRG Ltd A	100	440	440	440	+10
Daon A	500	$7½	7⅜	7⅜	— ⅛
Debhld B p	z25	$70	70	70	
Decca R	2046	$8⅜	8¼	8¼	— ⅛
D Eldona	19500	76	75	75	
Denison	815	$51⅛	51	51	— ⅛
Dicknsn	2600	$5⅜	5⅛	5¼	— ⅛
Digtech	1200	200	190	195	+15
Discovry	500	56	56	56	— 4
Doman I	4950	$5⅝	5½	5⅜	+ ⅛
Dome	125	$63¾	63¾	63¾	— ¼
Dome Pete	7530	$40½	40	40	— ¼
D Bridge	3874	$20⅝	20½	20⅝	
D Citrs A	400	$6⅝	6⅝	6⅝	
DExplor	7000	12	10	12	+ 1
Dofasco A	1690	$21⅞	21⅝	21¾	
Dom Store	400	$16⅜	16¼	16⅜	+ ⅛
D Textle A	46950	$8⅞	8⅜	8⅝	
Domtar	5420	$14⅞	14¾	14⅞	+ ⅛
Domtar pr	100	$12½	12½	12½	— ¼
Dover pr	z80	$7	7	7	
Dunde Pal	500	42	42	42	— 2
Du Pont	285	$12¼	12	12	
Dylex L A	1600	$7	7	7	— ¼
Dynamar	77376	108	93	108	+15
East Mal	2000	330	320	325	+ 5
Ego Mines	35200	135	120	135	+16
Electro A	6700	245	230	240	+12
Emco	200	$5⅝	5½	5½	— ⅛
Emco w	500	130	120	120	
Exquisite	z50	245	245	245	
Falcon C	2550	395	390	390	— 5
Flbrg Nik A	830	$19⅝	19½	19⅝	+ ½
Fed Ind A	700	$7¼	7⅛	7⅛	
Fidelity Tr	900	280	280	280	
Finning T	220	$18¼	18⅛	18¼	— ¼
Fireco SA	100	205	205	205	— 5
Foodex S	200	$5½	5½	5½	+ ⅛
Ford Cnda	575	$73½	73	73	
F Seasons	1300	297	285	295	+15
Francana	1100	$7⅜	7⅜	7⅜	— ⅛
Fruehauf	200	$7	7	7	
G M Res	2710	305	300	300	—10
GSW Cl-A	200	$5½	5½	5½	— ⅛
Gaz Metr	600	$5⅜	5⅜	5⅜	
Gaz 5.40 p	100	$57¼	57¼	57¼	
Gaz 5½ p	100	$57⅛	57⅛	57⅛	—2⅜
Gen Baker	100	$5	5	5	
G Distrb A	200	$5⅜	5⅜	5⅜	+ ⅛
GMC	600	$75⅜	75	75⅜	+1½
Genstar L	2093	$25¾	25½	25¾	+ ¼
Gnstar L w	1050	$8⅜	8½	8⅜	+ ⅛
Giant Yk	200	$9⅞	9¾	9⅞	+ ⅛
Gibraltar	800	420	415	415	+10
Goodyear	100	$14¾	14¾	14¾	± ¼
Goodyear p	203	$34	34	34	— 1
Granduc	500	81	81	81	— 1
Gt Oil Sds	300	$6¾	6⅝	6¾	
GL Paper	300	$21¾	21½	21¾	+ ½
GL Pap w	200	300	290	300	+10
Gt W Life	300	$62	62	62	
Gt West S	1200	270	260	260	
G West wt	z250	72	72	72	
Greyhnd C	2100	65	65	65	+12
Greyhnd	100	$17⅛	17⅛	17⅛	
Guard Cap	130	400	400	400	
Gulf Can	5038	$26¼	26	26	— ⅛
Gulfstrem	2000	34	34	34	— 2
H to L					
HCl Hldg	500	335	335	335	+ 5
HCl Hld w	500	756	75	75	+14
Halifax D	100	162	162	162	
H Group A	1000	295	295	295	— 5
Ham Tr	100	$22½	22½	22½	+ ⅛
Hardee	1000	74	73	73	— 1
Hard Crp A	1500	252	252	252	+ 2
Hard Crp C	2700	250	245	250	
Harlequin	2450	$22¼	22	22¼	
Hawker A	1292	$5⅜	5⅛	5⅛	— ¼
Hawker pr	z10	$64½	64½	64½	
Hayes D A	300	$5⅞	5⅞	5⅞	+ ⅜
Hedway A	100	350	350	350	+ 5
Highmont	6300	130	130	130	+ 1
Holinger A	z30	$29½	28½	28½	
Home A	2000	$38⅜	38⅛	38⅛	— ⅜
Home B	2400	$36	35½	35½	— ½
Howdn DH	100	$7½	7½	7½	— ¼
Hud Bay A	1425	$15⅛	14⅝	15⅛	+ ⅜
Hud Bay B	190	$15	15	15	
H Bay Co	683	$15½	15¼	15¼	
HB Oil Gas	1360	$43	43	43	
Husky Oil	6910	$24⅝	24⅜	24½	+ ⅜
Husky E w	1000	$9½	9½	9½	+ ½
Hydra Ex	500	29	29	29	— 3
IAC	3005	$16⅜	16½	16½	
ITL Ind	600	310	300	310	+10
IWC Com	1500	200	200	200	
Imasco A	850	$28⅜	28½	28½	
Imasco A p	100	360	360	360	
Imp Gen	z20	$7⅛	7⅛	7⅛	
Imp Oil A	22678	$18¾	18⅜	18½	
Imp Oil B	z55	$18½	18½	18½	
INCO A	30335	$18⅞	18⅜	18½	— ⅜
Indal	100	$8	8	8	
Inland Gas	538	$11⅛	11	11	
Inland G p	400	$13½	13½	13½	— ¼
Intzr-City	2400	$7	6¾	6¾	— ⅛
Inter C B w	2400	400	385	400	+10
Int Div	1000	135	135	135	
Intrmetco	100	$6¼	6¼	6¼	
IBM	120	$278	277	278	+ 3
Int Mogul	5600	410	400	400	—10
I Mogul A	300	$12¾	12¾	12¾	
Interpool	1100	$21½	21½	21½	+ ¼
Int Pipe A	10575	$15⅛	15	15	
Ipsco	1100	$16	15¾	15¾	
Inv Group	1256	$7⅜	7⅜	7⅜	+ ⅛
Inv Grp A	1900	$7⅝	7½	7⅜	+ ⅛
Inv Grp 5 p	z100	$16¼	16¼	16¼	
Iron Bay T	200	$6	6	6	
Island Tel	100	$13⅜	13⅜	13⅜	+ ⅛
Ivaco 8.85	100	$48¾	48¾	48¾	+ ½
Jannock A	1800	$10½	10½	10½	
Jannock B	275	$10½	10½	10½	+ ⅛
Jannock 8	317	$14⅛	14	14⅛	+ ⅛
Jannock w	300	250	250	250	+ 5
Jorex Ltd	2500	29	29	29	
Kaiser Re	31500	$13	12¾	12¾	— ⅛
Kam Kotia	10000	80	80	80	
Kaps Tran	28350	76	66	69	— 5
Kaps r	65635	22	16	16	— 6
Kelly D A	150	$5¾	5¾	5¾	
Kerr A A	1500	$13	12¾	12¾	
K Anacon	z100	12	12	12	
Koffler A	31677	$6	5¾	6	+ ½
Labatt A	6165	$18¼	18⅛	18⅛	— ⅛
Lab Min	289	$31½	31½	31½	+ ⅛
Lacana	1950	400	390	395	—10
Laidlaw AK	[illegible]	[illegible]	8¼	8¼	
LOnt Cem	z125	325	315	315	
Lasitr Km	1000	22	22	22	+ 2
Laurasia	6000	40	39½	39½	—2½
Lau Fin	400	$7	7	7	+ ⅛
Leigh Inst	2600	400	400	400	
LL Lac	575	160	160	160	
Livingsto	1003	$18	17⅞	18	+ ½
Lob Co A	700	330	325	325	
Lob Co B	2600	315	310	310	— 5
Lob Co pr	z58	$27	26¼	27	
Lochiel	21800	240	225	240	+20
Loeb M	325	485	485	485	
Logistec A	400	260	256	260	+ 9
Lost River	2500	78	68	78	+10
M to O					
MPG Inv	500	445	445	445	6
MTS Inter	1000	10	10	10	— 4
Maclarn A	100	$33	33	33	
Mclan H A	7060	$11¾	11½	11¾	+ ⅛
MB Ltd	7975	$17	16⅞	16⅞	
Madeline	1400	57	56	57	— 2
Madsen	5100	80	76	80	— 5
Magna Int	116	$16⅝	16⅜	16⅝	— ⅜
Magna A	166	$18	18	18	
Magnetcs	5500	52	52	52	+ 2
Maislin I	300	300	300	300	+10
Maistc Wil	1400	300	290	300	+10
Man Bar	41800	99	93	99	+ 5
M Lf Gard	z50	$23¼	23¼	23¼	
Mrtme El A	500	$9½	9½	9½	
Maritime	789	$21⅜	21⅛	21⅜	+ ⅛
Mar T 940	300	$11⅜	11⅜	11⅜	+ ⅛
Martin	500	18	18	18	— 2
Mass Fer	3265	$18¾	18½	18½	— ¼
Mas F A	4825	$27¾	27½	27¾	+ ¼
Mas F B	400	$28	27⅞	28	+ ¼
Matchan	13500	14	13	13½	+1½
Matgmi A	7520	$9¾	9⅝	9⅝	
Mc Adam	4100	31	30	31	+ 1
Mc intyre	300	$25	24¾	24¾	— ⅛
McLaghln	200	$5⅝	5⅝	5⅝	
Mentor	2100	315	310	310	
Mercantil	3198	$11⅜	11⅛	11⅛	— ¼
Merland E	6350	$6⅜	6⅛	6¼	+ ⅛
Mindamr	34600	16	14	15	+ 1
Mindustrl	700	$5¾	5½	5½	— ¼
Minrl Res	510	125	125	125	
Molson A	1969	$14¾	14⅜	14⅜	
Molson B	z108	$13	13	13	6
Mtl Trust	100	$13¼	13¼	13¼	+ ¼
Moore	6449	$27⅝	27⅜	27½	
Murphy	2800	$8	8	8	+ ⅛
NBU Mine	z400	83	83	83	
Nat Drug	z50	$6¾	6¾	6¾	
Nat Pete	12500	61	60	60	
Nemco	16200	220	218	220	— 2
NB Tel	1716	$19¾	19½	19¾	+ ¼
NB Tel A p	100	$17⅛	17⅛	17⅛	+ ¼
N Dimens	12100	96	90	95	+ 1
N Goldvue	16000	8½	8	8	
N Provid D	z200	14	14	14	
N Senator	7000	9	8	8	
N York Oil	18950	185	180	183	+ 3
Newconx	4250	$5⅞	5⅛	5⅝	+2½
Nfld LP A	300	$15¾	15¾	15¾	— ¼
Nfld Te 885	300	$21⅜	21	21	— ⅜
Nick Rim	1000	10½	10½	10½	+ ½
Noble M	3000	70	70	70	
Nor Acme	2000	7	7	7	
Noranda A	5855	$20⅜	20	20⅛	— ⅛
Norbaska	z350	22	22	22	
Norcen	74938	$15⅝	15¼	15⅜	— ¼
Norcen B	200	$20⅝	20½	20½	— ½
Norcn 150	800	$24¾	24⅜	24¾	+ ½
Nordair A	5100	$5⅜	5	5¼	+ ¼
NC Oils	1000	$8¼	8¼	8¼	
Nor Tel	1056	$27	26½	26⅞	+ ⅜
Northgat	2350	430	425	430	+ 5
Northld	3500	17½	17	17	— ½
NS Savngs	z25	$14⅜	14⅜	14⅜	
Nowsco W	z75	$27	27	27	
Nufort Res	z420	11	11	11	
Numac	1700	$11⅝	11½	11½	— ¼
OPI A	100	$8⅛	8⅛	8⅛	
Oakwood P	36824	4156	385	410	+20
Obrien	11225	168	161	165	+ 3
Oceanus I	z150	75	75	75	6
Ocelot A	1450	$12⅜	12⅜	12⅝	+ ⅜
Ocelot B	29120	$12½	11½	12⅜	
Orchan A	1200	171	170	170	
Orlando	275	$16	16	16	
Oshawa A	3520	460	450	460	+10
Osisko	1500	15	15	15	+ 1
P to S					
Pac Coper	7400	225	215	215	
Pac Nth G	100	355	3556	355	+ 5
Pac Nth 6¾	z50	$18¼	18¼	18¼	
Pac Pete	8015	$35¼	35	35¼	+ ¼
Page Pet	80397	450	400	420	+40
Pamour A	14400	$5½	5¼	5⅜	— ⅛
Pan Centr	z50	35	35	35	
PanCan P	5787	$32	31¼	32	+1⅛
Patino N V	346	$15	15	15	
Pe Ben O	300	360	350	350	—10
Pembina	100	445	445	445	+15
P Dept S	3100	450	450	450	+20
Petrol	1000	305	305	305	
Peyto Oils	5600	$8⅝	8½	8⅝	
Phillips Cb	500	$9¼	9¼	9¼	— ⅛
Photo Eng	z20	$27¾	27¾	27¾	
Pine Point	5345	$26¼	24¼	24¾	—1⅝
Pitts C	300	$5½	5½	5½	— ⅛
Place G	10000	68	68	68	— 1
Placer	5300	$18⅞	18½	18½	
Plysr 840	100	$26¾	26¾	26¾	
Ponder	1000	125	125	125	
Pop Shops	1000	$6⅞	6¾	6⅞	+ ⅛
Pow Corp A	3285	$8⅜	8¼	8¼	— ⅛
Pow C 5	z50	$8⅛	8⅛	8⅛	
Prado Exp	1000	126	126	126	— 1
Prairie Oil	1700	$18⅛	17¾	18	+ ⅛
Precamb	500	81	81	81	— 1
Pre Cable	3800	$8¼	8	8⅛	— ⅛
Preston	1625	$11¾	11½	11¾	+ ⅛
Price Co	10331	$9⅜	9¼	9⅜	+ ⅛
Prov B Can	1185	$12⅝	12¼	12¼	— ¼
Q Brdcast	200	$8	8	8	
QMG Hldg	500	21	21	21	— 1
Qasar Pet	400	$8⅝	8⅜	8⅜	
Que Sturg	1649	122	115	115	— 8
Ram	1600	$11¾	11⅝	11¾	
Ranger	1400	$26¼	26¼	26¼	+ ⅛
Rank Org	6400	470	470	470	+10
Rayrock	z100	79	79	79	
Realty A	1200	335	335	335	+ 5
Redpath A	600	$15¾	15¾	15¾	
Redstone	7500	29½	29	29½	— ½
Reed Pap A	6400	$6	5¾	5⅞	+ ⅛
Reed Osir A	3536	$8½	8⅛	8½	+ ¼
Reichhold	z50	$6½	6½	6½	
Res Servic	800	130	128	128	
Revnu Prp	2340	67	67	67	
Rileys D	1300	80	80	80	
Rio Algom	656	$22⅞	22¾	22⅞	— ⅛
Rolland	500	435	435	435	+ 5
Roman	2160	$19⅛	19	19	— ⅜
Ronyx Cor	2000	145	145	145	
Rothm A p	160	$82¾	82¾	82¾	—3¼
Rothm 2p	900	$16¾	16½	16¾	
Royal Bnk	12228	$25⅛	24⅞	24⅞	— ⅛
Royal Tr A	1280	$15¾	15¾	15¾	— ¼
Russel H	365	$8¼	8	8¼	+ ¼
Russel 9¼	225	$20⅜	20⅜	20⅜	
StL Corp p	z50	$65½	65½	65½	
Scintrex	z60	70	70	70	
Scot York	4465	320	310	310	—10
Scotts A	900	$8⅜	8¼	8¼	
Scurry Rn	300	$19	19	19	+ ½
Seagram	4990	$22⅝	22½	22½	+ ⅛
Selkirk A	200	$12	11½	12	
Shell Can	25905	$16⅜	16¼	16⅜	+ ⅜
Sherritt A	3898	425	420	420	— 5
Siebens	1500	$19⅛	19	19	— ⅛
Sigma	500	$31	31	31	— 1
Silvmq	1000	20	20	20	— 1
Silverwd A	1300	$7½	7⅜	7⅜	— ⅛
Silverwd B	404	$7½	7	7½	— ¼
Simco Eri	200	$5⅜	5⅜	5⅜	
Simpsons	75654	460	440	460	+15
Simpson S	1549	$7	6⅞	6⅞	— ⅛
Sklar W	2000	15	15	15	+ 2
Skye Res	5360	$10	9⅝	9⅝	— ¼
Skyline H	5800	225	205	220	— 5
Sobey Stor	z50	$6¼	6¼	6¼	
Sogepet	100	151	151	151	+ 1
Sonor I A p	500	405	405	405	—10
Southm A	1190	$20¼	20¼	20¼	+ ⅛
Spar Aero	4100	$5½	5½	5½	
Spooner	21500	35	33	34	— 1
St Brodcst	200	$9½	9½	9½	
Stand I A	150	$9	9	9	
Stelco A	9415	$23⅜	23⅛	23⅜	— ⅛
Steep R	350	245	240	240	—10
Steinbg A	z100	$16⅝	16⅝	16⅝	
Steintron	200	465	465	465	—10
Strathrn A	1000	47	45	45	— 2
Sud Cont	3000	20	19	20	
Sunbrst E	z887	10	9	10	
Superior A	500	240	235	235	+ 5
T to Z					
Tara	100	$13⅞	13⅞	13⅞	— ⅛
Teck Cor A	200	$5¼	5⅛	5¼	+ ⅛
Teck Cor B	1172	465	450	460	+10
Teledyne	1500	$6¼	6⅛	6⅛	— ⅛
Tex-Sol	9000	8	7½	8	+1½
Tex Can	2346	$30	29⅝	30	+ ¼
Txsglf	1236	$20¼	20	20	— ⅛
Thom Ind	3650	$32	30	30	—2½
Thom N A	1010	$11	11	11	— ½
Tombill	1000	36	36	36	— 3
Toromont	500	250	240	250	+14
Tor Dm Bk	17358	$16⅞	16⅝	16⅞	+ ¼
Torstar B	220	$11	11	11	— ¼
Total Pet	20900	$9⅝	9¼	9½	+ ¼
Totl Pethw	2800	310	310	310	+ 5
Traders A	2380	$16¾	16½	16¾	+ ⅛
Tr 10¼	700	$12¼	11⅞	12¼	
Trade 7½ p	350	$45¾	45¾	45¾	+ ¼
Trader 69 w	700	450	450	450	
Tr C Glass	500	420	420	420	— 5
Tr Can	240175	184	167	182	+12
Trns Mt A	6145	$9⅞	9¾	9¾	
Transair	800	140	140	140	
TrCan PL	7364	$15¼	15	15	— ¼
TrCan A pr	z14	$82	82	82	
TrCan B pr	z40	$37	37	37	
TrCan C pr	z35	$50	50	50	
TrCan D p	100	$57½	57½	57½	+ ½
Travlway	600	$5½	5½	5½	
Treco Inc	300	375	375	375	+ 5
Trimac A	900	$11½	11⅜	11½	+ ⅛
Trimac wt	1760	$6	5½	5¾	+ ¼
Trin Chib	1100	7	7	7	+ ½
Trizec Crp	z66	$10	9⅞	9⅞	
Tundra	1000	9	9	9	— 1
Turbo R	12000	375	365	365	—10
Ulster Pet	21700	100	93	100	+ 8
Ultramar	500	4556	455	455	—10
Unican S	1000	155	155	155	+ 5
Unicorp F	2000	105	105	105	+ 5
Un Carbid	11625	$17¾	17¾	17¾	
UGas A	7640	$10	9⅞	10	
UGas 8¾	300	$24¼	24¼	24¼	
Union Oil	2000	$11	10¾	10⅞	+ ⅛
U Canso	4600	$7⅞	7⅝	7⅞	+ ⅛
Un Corp	600	$10⅜	10⅜	10⅜	— ⅛
U Keno	4000	$9¼	9	9⅛	+ ⅛
U Siscoe	200	$7⅛	7	6 7	— ¼
Un Wburn	500	$9	8½	9	+ ½
Univr Gas	6500	$8	7¾	8	+ ⅜
U Sections	300	$5¼	5¼	5¼	
Upp Can	6100	190	185	185	+ 3
Van Der	14500	350	320	345	+35
Versatil A	1800	$9⅝	9¾	9¾	
Vespar	2000	20	20	20	
Vic G Tr p	500	$36	36	36	— 1
Voyager P	19800	$10½	10	10½	+ ¼
Vulcan Ind	1000	$8¼	8	8¼	+ ¼
Walk GW A	7311	$28⅜	28¼	28⅜	+ ⅜
Wal Redkp	300	225	225	225	
Wardair	1000	270	270	270	+ 5
Weldwob	300	$10⅞	10⅜	10⅞	— ⅛
Wstburne	11250	$14⅞	14½	14⅞	+ ⅜
Wcoast Pt	8750	$12	11½	11⅞	+ ⅜
W Pet A p	230	$22⅞	22⅞	22⅞	+ ⅛
Wcoast T	1851	$32½	32⅜	32½	— ⅛
Wcoast w	9250	$6⅜	6⅛	6¼	
Westeel	z90	$13⅜	13⅜	13⅜	
West Mine	3075	365	355	365	+15
Westfair p	180	$16	16	16	
Westfield	500	106	106	106	— 1
Westmill	z50	74	74	74	
Weston	6070	$13½	12⅞	12⅞	— ½
Wstn 4½p	z50	$57¼	57¼	57¼	
Whithorse	1100	156	156	156	
Whono A	210	$8⅜	8⅜	8⅜	— ⅛
Wilvo	2500	11	11	11	
Willroy	11348	219	205	205	— 9
Wix Corp	425	330	330	330	— 5
Woodwd A	500	$15	14¾	15	+ ⅛
Wrlwid	2800	$5	485	5	+ ½
Wr Harg	z250	88	88	88	
YFR Prop	250	$9⅝	9⅝	9⅝	+ ⅛
Yk Bear	600	365	360	365	+15
York Cons	700	88	88	88	
Y Lambton	585	42	42	42	— 3
Yukon C	1700	225	221	225	
Zellers	12635	$6⅛	6	6⅛	+ ⅛
Trust Units					
BBC R un	3830	$15½	15½	15½	
BBC R wt	1830	325	320	325	+ 5
BM-Rt un	5075	$14⅞	14¾	14¾	— ⅛
BM-RT wt	6900	233	229	229	— 1
C Perm un	4750	$9	8¾	8⅞	
C Realty u	1500	$7⅛	7⅛	7⅛	
TD Realty	225	$24	24	24	+ ¼

MARKET REPORT

Closing quotations for Monday, Nov. 7, 1977

Quotations supplied by The Canadian Press, Richardson Securities, Dominion Securities Corp., Harris and Partners Ltd., The Royal Bank of Canada and the Bank of Nova Scotia.

New York

NEW YORK (AP) — The stock market put together a broad advance Monday, extending the strong rally that began late last week.

CLOSING AVERAGES

30 Industrials	816.44	+6.50
20 Transportation	206.08	+1.71
15 Utilities	108.38	+0.59
65 Composite	279.17	+2.11

Volume 21.27 million.

Analysts said the market benefitted from a letup in fears of tighter credit, as well as anticipation of favorable dividend action by General Motors Corp.

The market's latest upturn came after the Dow Jones industrial average made a successful stand at 800 for the second time in the last two weeks.

Brokers said buying was also encouraged by a belief that recent fears of further credit-tightening by the United States Federal Reserve were excessive.

In addition, they cited anticipation of a dividend increase by General Motors, the second largest industrial company in the U.S. and by far its largest private employers with close to 750,000 people on its payroll.

Those expectations were fulfilled at the close when GM declared a fourth-quarter payout of $3.25 a share, including a $2.25 "special" dividend and an increased "regular" dividend of $1.

The "regular" dividend in the first three quarters of this year was 85 cents.

GM stock was up 1⅜ at 68⅝ as of the 4 p.m. close of the NYSE. Even with that gain, the stock carries an indicated dividend yield of nearly 10 per cent.

Monday's action brought the total dividend paid this year by the company to $6.80 a share.

Among Canadian issues on the New York Stock Exchange, Canadian Pacific was up ⅜ at 15⅝, Seagram ¼ at 20½ and Hudson Bay ¼ at 23½.

Alcan was down ¼ at 22½, Bell Canada ¼ at 48¼ and Campbell Red Lake 2 at 33⅛.

Active Stocks

Vol.		Close	Chge.
1014800	Sony Cp	7¾	— ⅛
445000	McIntry	22	unch.
24400	Gen Mot	68⅝	+1⅛
147300	Pepsico	24½	+ ⅛
133700	Vetco Of	22⅝	+ ⅛
115700	Boeing	26¼	unch.
119900	Dow Ch	28⅞	+ ⅜
112000	East Kod	52	+1

QUOTATIONS

Alcan	22½	Goodyear	17¾
Ali Chm	42¼	Greyh	12⅜
Al-Chlm	24	Gulf Oil	27
Am Air	9¾	Homestake	38⅞
Am Brnds	43½	Honeywell	45⅝
Am Bcast	39½	Inl Stl	37
Am Can	36	IBM	252
Am El P	24	Int Harv	26⅞
Am Motor	4⅛	Int Nick	16¾
Am Tel	59⅜	Int Ppr	42
Ampex	9½	Int Tel	30⅜
Atl Rich	50¼	Johns-Mann	31
Avco	14	Kaiser Alm	28⅛
Avon	45	Kenncott	21⅞
Bel How	16¼	Kraft	45⅞
Bendix	35¾	Lttn Ind	11⅛
Beth St	19⅞	Lock Air	14⅛
Boeing	26¼	McDn Dg	21
Boise Cas	25⅞	Merck	53¼
Borden	30⅛	Mer Ly	15⅛
Bo-War	27⅛	Mobile Oil	61⅞
Bri My	32⅞	Mnsnto	56⅛
Brunswick	12⅜	Motorola	38⅛
Burl Ind	21⅜	NCR Crp	41½
Burl Nor	38½	Natomas	32⅜
Brroughs	66	Nwmont	16⅛
Catrpill	50¾	Nort Si	19⅜
Col Bcast	48¾	Pac Gas	23⅜
Celanese	43	Pan Am	5
Ches-Ohio	33⅛	Pepsi	24⅛
Chrysler	14⅜	Ph Mor	61⅜
Coca-Cola	37¼	Ph Pete	28⅜
Col-Palm	22⅞	Pit Bowes	16⅛
Comsat	30⅞	Polaroid	26½
Con-Data	20⅞	Proc Gam	81¾
Con Edsn	23⅜	RCA	27⅜
Cons O-G	28¾	Rep Stl	22⅞
Crwn Cork	23¼	Schlumb	66⅜
Crwn Zell	34⅝	Sctt Ppr	13⅝
Disney	36⅛	Sears Roe	29
Dow Chem	28⅞	Shell Oil	32¾
Du Pont	115	Singer	19⅞
Ea Air	5⅜	Sperry	33¾
East Kcd	52	Sun Oil	40⅜
El Paso	16½	Sth Pac	32⅝
Exxon	46⅜	Teledyne	57
Fair Cam	22⅞	Telex	2⅝
Fed N Mt	25½	Texaco	27
Firestone	15⅞	Tex Gulf	18
Ford Mot	42⅞	TWA	8⅝
Gen Dyn	47¾	Uni Crb	41¾
Gen El	51⅛	Uni Pac	46⅜
Gen F	31½	Uni Oil	52⅞
Gen Mot	68⅝	Ual Inc	17⅜
Gen Te	31⅛	US Steel	30⅛
Gen Tire	22½	Westse	17¼
Geo Pac	27	Woolw	18⅛
Gillette	24⅛	Xerox	47⅞
		Zenith	14⅛

BOX SCORE

	Mon.	Fri.
Issues traded	1,850	1,856
Advances	1,059	1,115
Declines	394	353
Unchanged	397	388

DR. KELLY K. P. CHU
Family Physician
wishes to announce that he is taking over the practice of
DR. B. A. FERNANDO
as of November 1st., 1977
NEW ADDRESS:
Doctors' Medical Clinic Building
1139 Yates Street, Victoria, B.C. V8V 3N1
OFFICE 388-4211 HOME: 477-4995

ATTENTION REAL ESTATE LICENSEES
The Real Estate Service Centre is growing steadily and Avon Mortgage Corp. requires another sub-mortgage broker. If you are considering a change in the near future and wish to explore the possibilities of a career in this very active and rewarding field please contact John Hicks or Wilf Cotton at No. 101-1001 Cloverdale Avenue or telephone 388-6161.
11-6

GLASS
VICTORIA GLASS CO. LTD.
360 BAY STREET, VICTORIA, B.C. V8T 1P7 PHONE 388-4811
MIRRORS!! ALL KINDS
388-4811 360 Bay 388-4141
GLASS
2-21

Vancouver

VANCOUVER — Prices were mixed in moderately active trading Monday on the Vancouver Stock Exchange. Volume was 2.4 million shares.

In the industrials Grouse Mountain was up 5 cents at $1.19 on 5,700 shares. New Key Industries was unchanged at .90 on 5,000. Comutrex Centres was unchanged at .18 on 2,900.

On the resource and development board Trinity fell 25 cents at $3.55 on 222,919 shares. Royal Agassiz Mines lost 7 cents at .26 on 161,166. Mosquito creek lost 12 cents at $1.22 on 74,800.

In the curbs, Susie Gold mines dropped 40 cents at $1.95 on 87,800 shares, Gillian Mines fell 13 cents at .39 on 62,100. Cherokee Development rose 10 cents at .55 on 56,500.

Stock	Sales	High	Low	Close	Net Ch'ge
Resource and Development					
Afton	1000	$5½	5⅜	5½	
Andex	2000	9	9	9	—1
Arcdia	11500	9½	9	9	
Avino	12500	30	28	30	+3
Azure	7100	83	80	83	
Balfour	72000	54	47	51	—3
Barier R	11000	37	35	35	—2
Bath N	2500	40	40	40	
Belcra	1000	6	6	6	
Bison	2921	45	45	45	
Bow Rvr	2000	19	19	19	
Bmeda	500	103	103	103	
Brendx	11000	16	16	16	
CDR R	3000	10	10	10	
C T Exp	6600	205	195	200	
BX Dev	14840	345	325	330	+10
Camro	43000	38	32	37	+5
C Barr	39600	210	191	210	+20
Canalta	2000	45	45	45	—3
Carolin	5600	315	310	315	
Castle	2800	125	120	125	
Celico R	2500	95	90	90	—5
Charltn	11400	63	60	60	—3
Chatex	5000	9	9	9	
Cheyan	7512	350	340	340	—10
Chrmx	500	14	14	14	
Cima	z125	30	30	30	
Citlec	2500	25	25	25	
Claymr	3000	35	33	34½	—1
Colby	31100	165	150	160	+15
Clonial	6000	75	75	75	
Colt Res	4500	24	24	24	+ ½
Comet	1000	50	50	50	
Con Am	3900	60	60	60	
Cns Klco	600	15	15	15	
Con Trn	2000	21	21	21	
Cop Ex	2500	7	7	7	+ ½
Copr Lk	4500	17	17	17	
Coralta	z375	61	61	61	
Coseka	2400	$7¾	7½	7½	— ⅜
Coynex	7500	86	80	80	—6
Cree Lk	300	300	300	300	
Dankoe	4620	230	220	225	+5
Drkhak	5000	25	25	25	
Davnpt	1000	38	38	38	
Delta	8500	70	65	70	—1
Dual res	1300	80	75	75	—10
Dusty M	2000	35	35	35	+4
Erly Brd	1000	9	9	9	
Five Str	17500	8	6	8	+5
Focus R	5200	525	505	525	+20
F St Jhn	2800	130	130	130	
Frehld	z150	28	28	28	
Futqrty	9800	50	49	50	+ ½
Giant Ex	3500	6	6	6	
Gt Reef	z200	66	66	66	
Global	1000	40	40	40	—5
Goldie A	190	310	310	310	
G Gate	1000	20	20	20	
Gdn Gnt	16500	16	15	16	+1
Gldn Std	44000	12½	11	12½	+ ½
G Hercul	700	39	39	39	+2
G N Petz	500	23	23	23	
Grndst	2000	50	50	50	
Hallmk	3000	46	46	46	+1
Hecate	34200	205	185	185	
Henriet	7500	36	34	34	—1
Hmont	500	130	130	130	+2
Holoti	2000	79	75	75	
Host	5000	122	122	122	—3
Ice Stat	500	27	27	27	
Imp Met	3000	22	18	22	
Initial	2000	21	21	21	
Intgold	11168	40	36	40	+4
Intl Pyr	z40	30	30	30	
Joy nd	500	21	21	21	
Kamad	1500	26	26	26	
Kent E	2500	23	23	23	—1
Knobby	1000	30	30	30	—3
La Teko	8167	37	34	34	—4
Laguna	13000	8	7	8	
Laura	22000	14	12	14	+4
LMC R	2000	16	15	15	—3
Lornex	700	$9	9	9	
LP Ind	2000	15	15	15	
Major	1000	138	138	138	—6
Mark V	13400	138	133	138	+3
Meston	5000	33	32	32	—2
Mid Mtn	3540	34	34	34	
Mirmit	4325	80	76	76	—5
Mos Crk	74800	135	115	122	—12
Mt Wash	500	7	7	7	
Mtn Stat	1500	168	165	168	+3
Mndee	3700	109	105	109	+4
Musto E	3500	45½	43	45½	+ ½
Nevex	4000	11	11	11	
N Cinch	5000	20	20	20	
Nw Min	11000	67	60	60	—5
N Privtr	5000	6½	6	6½	
Ni Cal	3050	930	915	915	—10
Nicola	2500	18	18	18	
No 6 Mo	8000	43	43	43	+8
Norco	1500	120	115	115	—10
Norex	3000	58	57	57	
Nthair	15900	287	277	277	—5
N Hart re	10500	42½	41	42½	— ½
Nu Engy	1000	181	181	181	+1
Nuspar	10500	28	25	26	
Oxbow	1767	315	310	310	+10
Pac Cyp	2500	51	50	50	
P Acher	6500	21	20	20½	
Pancdn	1000	$31⅜	31⅜	31⅜	
Pthfndr	23600	31	30	31	
Pegsus	1000	72	72	72	—3
Perry R	500	125	125	125	—5
Plains P	5000	26	25½	26	+1½
Pondry	1000	15	15	15	
Prism	11000	32	31	32	
Qtsino	1500	15	14½	15	+1½
Rainier	500	75	75	75	
Ramm	2000	36	36	36	+1
Reniks	1500	8½	8½	8½	
Rimrck	5000	80	75	80	+5
Rio Plat	3000	28	27	27	—1
Robert	2000	21	21	21	—1
Rosmc	1000	12	12	12	
R Agsiz	161166	33	25	26	—7
Sabina	5500	45	45	45	
Sna Res	11000	65	63	63	
S Jcinto	10000	27	25	26½	+1½
Seafrth	8000	24	24	24	—1
Secrtrt	17500	41	40	40	+3
Seneca	9200	135	120	129	—1
Silmil	1500	19	19	19	
S Spring	10500	15	12	15	
S Stndrd	1000	43	43	43	
Skat Res	4000	130	130	130	—2
Slocan	1000	30	30	30	
Stampd	1300	335	320	325	+5
Sunlite	500	375	375	375	
Tcoma	3600	45	45	45	
Taseko	2000	10	10	10	
Terra	1900	405	400	405	—5
Thor Ex	12800	190	185	190	
Tnta Hill	2600	9	9	9	
Torngn	32800	87	66	67	—20
Tricor	16500	58	42	42	—11
Trinity	222915	380	320	355	—25
Trsmo	12000	15	14	14	—1
Tyee	7500	68	63	68	+2
UCbrge	1000	45	45	45	
U Hrne	9725	675	640	665	+25
U Wstld	30300	84	76	84	+9
Vestor	5500	40	40	40	
Wlcm N	28800	127	116	123	—2
W Adera	500	37	37	37	
W Rlng H	1000	175	175	175	
Wn Wrn	5000	32	32	32	—3
Wharf	14500	39	35	35	—5
Wndmil	1250	50	50	50	
Ykn Rev	3000	23	23	23	
Yukn Gd	9000	30	30	30	+ ½
Warrants and Rights					
Charl wt	2000	3	3	3	—1
Hecat wt	9500	90	72	75	+2
Mos Cr w	34900	80	65	71	—4
Sna Wt b	500	11½	11½	11½	+1½
Tricor A	12000	12	9	9	—2
Windl wt	1000	9	9	9	
INDUSTRIALS					
Bm Rt U	200	$14⅛	14⅛	14⅛	
B Montrl	300	$16⅛	16⅛	16⅛	
Block Br	1334	$7	7	7	+ ¼
BC Tel	500	$14¼	14¼	14¼	
Cdn Jvln	1100	106	100	100	
Comput	2900	18	18	18	
Cor Cr p	2000	155	155	155	
Daon Dv	200	$12½	12½	12½	
Doman	100	$5½	5½	5½	
Grouse	5700	116	110	115	+5
H Roach	500	131	131	131	—14
I Hydro	1000	40	40	40	
Intrpub	z25	245	245	245	
Ionarc	2000	7	7	7	—1
Kaiser	400	$12¾	12¾	12¾	— ¼
Keg Res	100	110	110	110	
M B	1000	$17	17	17	
New Key	5000	90	90	90	
NW Spts	z50	345	345	345	+40
PN Gas	100	355	355	355	
Proflex	500	10	10	10	
Renn In	1000	75	75	75	
Sartoga	200	455	455	455	
Seabrd	200	$6	6	6	
Wdwrd	200	$14¾	14¾	14¾	
Zellers	2800	$6⅛	6	6⅛	+ ⅛
VANCOUVER CURB EXCHANGE					
Aaron	2000	54	54	54	
Alto Exp	2000	31	31	31	
Amber	43500	23	21	21	—1
Amca	1000	32	32	32	
Ariz silv	1333	41	41	41	
Ashcrft	3900	34	34	34	
Aurus	3000	23	23	23	
Avinch	2100	91	90	90	
Bch Gld	9500	15	15	15	
Betina	13500	34	30	32	+2
Brent	21200	230	215	215	
Brican	2000	28	28	28	
Br Pac	1000	40	40	40	
Carder	5000	52	50	52	+1
Chanel	3000	26	21	26	
Cherke	56500	57	50	55	+10
Clytron	1175	210	190	210	+30
Cleaver	4000	13	13	13	
Cst Inf	1000	34	34	34	+3
Cinola	8000	72	71	72	+2
Cusac	1500	25	25	256	—3
Cyclon	850	260	255	255	—10
Dallas	1000	170	170	170	+20
Decade	2000	15½	15	15	
Decker	1000	61	61	61	—1
Delta rf	918	36	36	36	
Dorita	31927	24	22½	24	+1
Dungan	32000	127	127	127	
Edina	5000	45	45	45	
Envoy	4000	14	14	14	
Gentry	3600	94	94	94	
Gillian	62100	52	39	39	—13
Gilford	5000	85	80	85	+5
Gold cup	12500	25	24	25	
Gn Smrk	4500	30	29½	30	
Grt Ctrl	1000	50	50	50	
gren bluf	3500	17	17	17	
Grnwd	2000	74	74	74	
Grove E	2500	33	28	30	—5
Hercon	3000	11	10	11	
Hesca	1000	11	11	11	+ ½
Hitec	500	34	34	34	+2
Hub	500	21	21	21	—1½
Humbd	3000	58	57	57	—3
I Wellin r	6000	55	55	55	
James I	1500	50	50	50	
Juniper	26000	20	17	17	
Kndahr	14000	59	54	55	+2
Leman	2700	85	83	83	—7
Lion Mn	2500	35	33	33	—2
MCP R	2000	53	53	53	
Mabee	28500	25	21	23	—3
Mace Te	750	132	132	132	
Meridn	5000	15	14	15	
Mns Dor	9000	86	84	86	—1
Mt Grnd	7000	60	60	60	+6
Mtneer	4000	27	27	27	
Nahatl	4000	20	18	18	—2
N Aston	2400	175	170	170	+2
N Frontr	9750	35	31	33	
Nwtch	14500	10	9	9	+ ½
Nortek	500	41	41	41	
N Espna	10000	17	17	17	
N Lights	3500	15	15	15	+ ½
Orina	9000	14½	14½	14½	
Pan Arc	8700	190	175	190	
Poney	2000	21½	21	21	
Qstmnt	13500	26	25	26	
Quinto	16500	43½	41	42	—3
Regncy	2500	325	320	325	+5
Ronrco	1000	11	11	11	
Ruskin	3000	80	70	80	+2
Sands M	29500	74	65	65	—2
Santa S	31000	32	29	31	+1
Saturn	3000	71	71	71	+1
Shelter	3600	90	90	90	
Silvana	3300	175	175	175	
Sioux M	4000	6	6	6	
Suntco	8000	21	21	21	
Sunrise	1000	39	39	39	—1
SS Icecr	8000	60	58	60	
Susie Gd	87800	249	190	195	—40
Syn trc	2500	90	90	90	
Tmpco	5500	21	19	19	
Tandm	7500	58	57	58	+3
Taurus	1200	20	20	20	
Thdr Ck	15270	185	170	175	—5
Tormx	1000	35	35	35	
TRV Mn	2500	92	90	90	
Vanita	3500	41	41	41	
Vantag	9000	55	52	55	
Westnd	8500	22	18	18	—3

Mutual funds

TORONTO (CP)—Recent prices of investment funds supplied by The Investment Funds Institute of Canada Monday. They are the net asset value per share or unit (NAVPS) last circulated by the fund in accordance with its pricing practice as contained in the prospectus of the fund. n—no sales charge, x — U.S. Fund, y — delayed NAVPS, xd—ex-dividend.

Institute Members		ySecurity	4.77
AGF Group		yVenture	2.64
Amer Grwth	4.62	yVenture Ret	3.93
Cdn Gs Egy	16.90	**Universal Gr**	
Cdn Sec Gth	5.15	Save Equity	8.85
Cdn Trusteed	4.69	Save Income	5.28
Corp Invest	5.49	**Non Members**	
Corp Inv Stk	5.11	Assoc Inv	5.52
Gwth Equity	7.15	yBeaubran	3.74
Japan	10.53	**CSA Mgmt Gr**	
nMoney Mkt	10.00	Goldfund	4.46
Special	3.74	Goldtrust	3.45
All Canadian Gr		**Canagex Gr**	
Compound	6.02	yBond	9.64
Dividend	6.28	Fund	8.94
Northn Egy	3.72	Internatnl	7.70
Revenue Gth	4.00	yMortgage	10.38
Venture	4.02	Capital Grth	9.92
4000	3.85	xChase	5.88
Bolton Tremblay		nComCp Mtg	10.13
nEquity	5.19	**Desjardins Gr**	
nyIncome	11.05	yCanadian	7.10
nInternatnl	6.68	yHypotheq	4.39
Calvin Bullock Gr		yInternatnl	7.69
xdAcrofund	1.27	yObligatns	5.36
CIF	4.03	yQuebec	3.65
Cambridge Gr		yPEP	1.95
Intl Energy	2.62	nySpec	4.93
Intl Grwth	4.54	Dixon, Krog	5.94
Intl Income	3.52	**Dreyfus Group**	
Nat Res Gth	3.99	yInc	11.35
Univest	5.02	yInternatnl	13.24
Growth	6.37	yDomin Comp	6.75
Ciag Inv Group		nExecutv Can	6.18
nyCo-opera	9.38	nExecutv Intl	1.62
nyLdmk GF	9.61	xFid Trend	20.11
Eaton Group		Fiscon Fund	5.36
Commwth	16.47	nHarvard	6.52
Growth	9.61	Heritage	1.86
Income	4.67	**Industrial Gr**	
Internatnl	9.30	Indust Amer	2.58
Leverage	4.73	Indust Div	6.76
Venture	4.31	Indust Eq	6.54
Viking	4.66	Indust Gth	5.12
Guardian Group		Indust Incm	10.73
Enterprise	.86	Indust Pens	25.14
GIS Comp	10.28	ITCO	5.18
GIS Income	2.98	**Keystone Gr**	
yGrwth Fund	9.69	Cus K-2	4.89
North Amer	3.87	Cus S-1	16.36
Mutual Acu	5.52	Cus S-4	3.66
Mutual Inc	4.44	Polaris	3.05
Sec Income	9.52	xLex Rsrch	14.08
World Equity	6.29	xManhatn	2.35
Investors Group		yMaritime Eq	2.44
yGrowth	9.62	Marlborough	5.81
yInternatnl	5.87	Natrusco	11.76
yJapan	11.39	**NW Group**	
yMortgage	5.00	yCanadian	4.22
yMutual	4.90	yEquity	6.93
yRetiremnt	5.16	xOne Wm St	13.19
yProvidt Mu	6.30	xOppenhmr	5.48
yProvidt Stk	4.72	**Pemberton Gr**	
Planned Invest Gr		nPacific Div	5.26
Canada Cum	6.21	nPacific Inc	2.78
nyPld Resour	4.60	nPacific Res	2.86
yTaurus	6.02	nPacific Ret	5.10
Pret et Revenu Gr		nPacific US	4.45
American	9.17	**PHN Group**	
Canadien	5.92	yBond	11.21
Fonds H	5.04	yCanadian	7.55
Retraite	6.49	yFund	15.40
Prudential Gr		yPooled	27.55
Growth	5.27	nyRRSP	11.10
Income	5.35	**PMF Managmnt**	
Savings Invest Gr		nPension Mu	6.70
American	9.17	nXanadu Fd	3.86
Canadian	5.92	**Principal Gr**	
H Fund	5.04	Collective	6.10
Retiremnt	6.49	Growth	4.36
Scotiafund Gr		Venture	3.72
Scotiafund	.84	nPutnam	10.18
Scotiafd Mtg	1.05	**Sterling Group**	
United Bond Shr		Equity	5.65
yRoyFund	5.66	yMortgage	5.17
yRoyFnd Inc	5.19	xTech	6.70
United Group		Temple Gth	13.76
yAccumula	3.56	**Trans Canada Gr**	
yAccumu R	3.91	A	4.93
yAmerican	1.48	C	10.03
yCont Mortg	5.20	Special	4.03
yHorizon	2.34	Vanguard	6.44
		yWestern Gth	4.81

COMMERCIAL REVENUE BUILDINGS

7-SUITE APT. ASKING $155,000
Approximately 30 years old. Tar and Gravel Roof, Stucco Exterior in very good condition. Shows reasonable return.

RETAIL WAREHOUSE. ASKING $250,000
Approximately 3 years old. Building is concrete block. Has large parking area. Lease renewal due in 1979 and should bring in around $27,000 Net. Net. Net.

OFFICE WAREHOUSE. ASKING $225,000.
Recently completed near Mayfair Shopping Centre. Revenue $20,650. Net. Net. Net.

OFFICE WAREHOUSE. ASKING $249,000.
Warehouse space leased at $11,700 per year. Office of about 3,500 sq. ft. fully air conditioned can be split in 2 offices presently vacant. Move your office here. (Can also be leased). Very good exposure to traffic and within 1 mile of city hall.

OFFICE-RETAIL-WAREHOUSE. ASKING $750,000.
Modern building located close in. Almost completely leased and showing reasonable return with excellent projected total income.

COMMERCIAL RETAIL BLDG. DOWNTOWN. ASKING $225,000.
Approximately 7,000 sq. ft. Will be vacant in January. Older building on heavy traffic street.

WANTED: REVENUE BUILDINGS. PRICED FROM $100,000 to $5,000,000.

For confidential details call
GERRY FINNIGAN, 383-4739, or 388-6258.
CEDRIC STEELE REALTY LTD.
11-5

Gold

LONDON (AP) — Monday's closing gold prices (in U.S. dollars per ounce): London 166.375; Paris 166.61; Frankfurt 166.80; Zurich 166.625; Hong Kong 163.82.

Silver

Closing basic price of 1,000-ounce certificates in the Victoria area $4.88 U.S. bid per troy ounce and $4.91 asked. Previous day $4.92 and $4.93.

Money

At Montreal

U.S. dollar	1.1094	+11/100
Pound sterling	2.0041	+ 9/100

At New York

Canadian dollar	0.9014	— 9/100
Pound sterling	1.8065	— 1/10

U.S. FUNDS

Purchase price of U.S. funds in Victoria area 1.0995 with 1.1025 for travellers' cheques and 1.1085 for coins. Selling rates 1.1205 for cash and 1.1175 for cheques.

Nominal selling price of other monies in Canadian funds: Australia dollar 1.2500; Austria schilling .0691; Bahamas dollar 1.1090; Barbados Eastern Carribbean dollar .5604; Belgium convertible franc .03145; Bermuda dollar 1.1090; Brazil cruzeiro .0779; Bulgaria lev 1.1925; China renminbi .6220; Colombia peso .0306; Czechoslovakia crown .1985; Denmark krone .1815; France franc .2297; Germany mark .4925; Greece drachma .03100; Hong Kong dollar .2360; Hungary forint .0551; India rupee .1305; Italy lira .001260; Jamaica dollar .9058; Japan yen .004465; Mexico peso .0498; Netherlands guilder .4575; New Zealand dollar 1.0980; Norway krone .2025; Poland zloty .0571; Portugal escudo .0283; Romania leu .2311; South Africa rand 1.2753; Spain peseta .01335; Sweden krona .2315; Switzerland franc .5005; U.S.S.R. ruble 1.4626; Venezuela bolivar free .2588.

London

London Bowater quote and stock quotes are unavailable due to computer trouble.

The Financial Times industrial index 480.4, up 4.2.

Grain

WINNIPEG

	High	Low	Close
Flax:			
Nov.	217.00	217.00	217.00
Dec.	218.50	210.50	218.50
May	227.50	220.50	227.50
Jly			230.00
Rapeseed Vancouver:			
Nov.	294.00	290.40	294.00
Jan.	291.40	284.00	290.60
Mar.	288.50	283.50	288.20
Jun.	282.30	278.00	282.30
Rapeseed Thunder Bay:			
Nov.			270.00
Dec			262.50
May			258.50
Jly			254.50
Barley:			
Dec.	76.00	75.20	75.70
May	74.20	73.70	74.20
Jly			74.00
Oats:			
Dec.	72.50	72.00	72.30
May		70.00	70.50
Jly			70.00

CHICAGO

	High	Low	Close
Wheat			
December	2.69¾	2.66¾	2.69
March	2.79⅝	2.76⅜	2.79
May	2.86	2.82½	2.85¼
Corn			
December	2.20¾	2.18	2.20¼
March	2.29⅝	2.27¼	2.29
May	2.34½	2.31¼	2.33½
Oats			
December	1.32¾	1.31¼	1.32½
March	1.36½	1.34¼	1.36¼
May	1.37¼	1.35½	1.37
Soybeans			
December	1.32¾	1.31¼	1.32½
March	1.36½	1.34¼	1.36¼
May	1.37¼	1.35½	1.37
Soybean Oil			
December	19.20	18.72	19.02
January	19.20	18.78	19.03
March	19.32	18.97	19.19
Soybean Meal			
December	169.00	160.50	167.70
January	171.00	163.00	169.70
March	174.80	166.00	173.20

Commodities

	High	Low	Close
Silver, New York (per oz.):			
Dec.	4.95.00	4.91.80	4.92.00
Jan.	4.97.70	4.94.50	4.94.90
Mar.	5.04.00	5.01.00	5.01.90
Copper, New York (per 100 lbs.):			
Nov.	54.20	53.70	53.70
Dec.	54.50	54.00	54.00
Jan.	54.90	54.40	54.40
Lumber, Chicago (per 1,000 bf.):			
Nov.	188.40	185.50	187.20
Jan.	190.20	188.10	189.80
Mar.	194.80	192.30	194.10
Porkbellies, Chi. (per 100 lbs.):			
Feb.	49.97	49.40	49.50
Mar.	48.70	48.20	48.30
May	48.70	48.25	48.27
Gold, Winnipeg, (per oz.):			
Jan.	168.80	167.20	167.40
Apr.	172.10	170.45	170.50
July	175.50	173.60	173.65
Plywood, Chi. (per 1,000 sq. ft.)			
Nov.	194.50	192.10	194.00
Jan.	196.90	194.50	196.50
Mar.	199.70	197.50	199.30

Earnings

Banister Continental Ltd., six months ended Sept. 30: $1,577,000, 39 cents a share; 1976, $3,965,000, 99 cents.

Baton Broadcasting Inc., year ended Aug. 31: 1977, $7,703,604, $1.12 a share; 186 1976, $6,011,039, 87 cents.

Bushnell Communications Ltd., year ended Aug. 31: 1977, $1,413,325, 82.2 cents a share; 1976, $981,403, 57.1 cents.

Canadian Cellulose Co. Ltd., nine months ended Sept. 30: 1977, $11,384,000, 93 cents a share; 1976, $12,288,000, $1.01.

Canadian Pacific Investments Ltd., nine months ended Sept. 30: 1977, $149,244,000, $2.49 a share; 1976, $97,824,000, $1.75.

Computer Systems Ltd., nine months ended Sept. 30: 1977, $1,345,000, $1.36 a share; 1976, $244,000, 25 cents.

Consolidated Textile Mills Ltd., nine months ended Sept. 30: 1977, $395,000, 17.8 cents a share; 1976, $659,000, 29.8 cents.

Federal Diversiplex Ltd., 24 weeks ended Sept. 17: 1977, $30,917, three cents a share; 1976, $20,08 two cents.

Financial Collection Agencies Ltd., three months ended Sept. 30: 1977, $285,719, seven cents a share; 1976, $256,009, six cents.

Gulf Oil Canada Ltd., nine months ended Sept. 30: 1977, $127,400,000, $2.80 a share; 1976, $118,100,000, $2.60.

Montreal

CLOSING AVERAGES

65 Industrials	160.62	+0.42
13 Utilities	160.97	+0.20
7 Banks	2?0.43	—1.52
8 Papers	90.34	+0.49
85 Composite	168.39	+0.05

Volume ?63,782.

Alberta

By The Canadian Press
Alberta Stock Exchange—Monday

Complete tabulation of Monday transactions. Quotations in cents unless marked $. Net change is from previous board-lot closing sale.

Stock	Sales	High	Low	Close	Net Ch'ge
Abacus	3100	440	440	440	
Alta Engy	100	$17⅞	17⅞	17⅞	+ ¼
Bearcat	200	365	365	365	+15
Cal West	7700	145	140	140	—10
Cavalier	283	370	370	370	
Commercl	1000	19	19	19	+3
Concept	500	400	390	390	—10
Conventurs	2100	$5¾	5⅝	5⅝	— ⅛
Cree Lake	300	325	325	325	
Czar	4500	$15	14½	14¾	+ ¼
Dixie	6000	105	100	100	—10
Howe Sound	3000	70	70	70	
Jetex	1500	50	50	50	—5
KSF Chemcl	500	70	70	70	—10
Mongowin	1000	64	64	64	—3
Northrim	2500	275	270	270	+10
Nthwst Trst	200	$13	13	13	
Peregrine	560	67	67	67	—3
Ranchmns	1005	220	220	220	+10
Rio Alto	3000	90	90	90	
Sparrow	1000	99	99	99	+4
Troy	1000	220	220	220	+5

Bonds

TORONTO (CP) — Prices were fractionally higher in moderate trading on the Canadian bond market Monday. The short end of the market was unchanged. Midlong-term and provincial issues rose one-eight of a point. Corporate issues remained the same. Day-to-day issues money was available at 7¼ per cent.

TAX SHELTER

Townhouses with CCA Certificate. Fully rented and professionally managed. Excellent location next to park and waterfront.

Wheaton Construction Ltd.

385-5702

Investors active in Quebec, says PQ

QUEBEC (CP) — A government publication, citing numerous projects and investments in Quebec, says the pro-separatist policies of the Parti Quebecois government are not causing as much uncertainty as some federalists claim.

In fact, investment plans in 1977 show "clear progress" compared with 1976, says an article in the current edition of the intergovernmental affairs department magazine, Quebec en Bref (Quebec in brief).

"Although weak sectors of the economy are threatened or have suffered the loss of at least 5,000 jobs since the beginning of the year, other more vigorous sectors have announced in the same period investments of more than $875 million," the article said.

It gives a list of investments, all previously announced, which includes $380 million in a pulp and kraft-paper project by Donohue-St. Felicien Inc. and the Quebec government, at St. Felicien, 240 kilometers north of Quebec City.

Other investments cited as evidence of a healthy economy include $200 million by Alcan Aluminum Ltd. for a new smelter at La Baie, 200 kilometres north of Quebec City, and a $100-million investment by Canadian Industries Ltd. for expansion of a plant at Becancour, 130 kilometres northeast of Montreal.

The article also mentioned a $36-million investment by General Motors for expansion of its plant at Ste. Therese, 20 kilometres north of Montreal; a $23-million investment by Bendix Corp. and Healy Industries for a foundry at Farnham, 55 kilometres east of Montreal; and a $22.5-million expansion by O'Keefe Brewing Co. Ltd. of its Montreal plant.

Other examples included an investment by La Prudentialle group in the construction of a $40-million commercial centre at St. Bruno near Montreal and a $9-million investment by the same group in the Westmount 1 building being built by Premiere Quebec Corp.

Quebec en Bref noted that Hyatt International Corp. has opened an 800-room hotel in Montreal at a cost of $40 million, "despite the difficulties of the tourist industry.'

The article also mentioned Hydro-Quebec investments of $2.17 billion in 1977, an increase of 70 per cent compared with 1976, and an investment of $5 million by General Electric of Canada in the Quebec City region.

The federal government and its agencies are participating as well in the increase in investment in Quebec, the article said, including a $3-to-$4 million investment by Canadian National Railways.

□

—AP

Sears chief

Edward R. Telling, 58, appears at press conference in Chicago Monday where it was announced that he had been elected chairman and chief executive officer of Sears Roebuck and Co. He will replace retiring Arthur M. Wood.

B.C. deficit deep

Tourist funds gushing out

VANCOUVER (CP) — Tourists from British Columbia will take $450 million more out of the province than will be spent by visitors coming here this year, says Wayne Currie, deputy minister of tourism.

This outflow of funds is proportionately one of the heaviest among the provinces, he added, because B.C. residents travel and spend more than the average Canadian.

The increasing rate at which Canadians are spending money on holidays outside the country has the whole tourism industry alarmed. The gloomiest estimates are that the country's travel deficit for this year could top $2 billion.

Currie, speaking to the annual meeting of the B.C. Hotel Association, said the tourism industry should convince B.C. residents to vacation in their own province.

"If we can convince just one in every 10 B.C. residents to stay in B.C. for holidays, the net deficit of $450 million could be reduced by 30 per cent," he said.

The province's tourism business has been declining since 1973. This year, though, it is expected to show a slight recovery from a disastrous 1976.

Excelsior Life Appointment

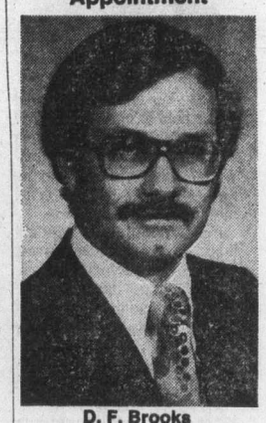

D. F. Brooks

The Excelsior Life Insurance Company is pleased to announce the appointment of Donald F. Brooks as Resident Manager, Vancouver Group Office. Mr. Brooks brings to the Company seven years experience in the employee benefit field in both head office and field marketing positions. Excelsior Life provides a complete line of Group Insurance and Pension Benefits. This appointment is announced by Perry V Dorgan, Manager, Western Canada. ***

Jobless losses 'in trillions'

WASHINGTON (AP) — Unemployment in the United States will cost the economy trillions of dollars in output and potential tax revenues by the end of this century unless joblessness is sharply reduced, says a new study.

The study, released by the Exploratory Project for Economac Alternatives, was highly critical of recent leaders of the U.S. for allegedly trying to explain high unemployment, rather than taking steps to reduce it.

"Our national debate today is focused on the sad question of how high an unemployment rate we must accept, rather than on how low a rate we could achieve were we to make it our priority," said the study.

The U.S. jobless rate was seven per cent in October, little changed from April. The report said that not too many years ago a two-per-cent rate was considered realistic.

In an attempt to assess the cost of high unemployment, the study said the U.S. might lose $6 trillion in potential economic output and $1.3 trillion in federal taxes in the next 25 years if the jobless rate averages 5.5 per cent, instead of a hypothetical two per cent.

Office deal 'interesting'

QUEBEC (CP) — The Quebec government has purchased a nine-storey office building in suburban Ste. Foy, vacant since it was completed a year ago, for $10.4 million.

The public works department said in a news release that the department has "probably never made such an interesting transaction."

A spokesman for the department said the government had estimated the value of the building, purchased from La Societe Delta Inc., at $12 million. The building, called Delra Nord, has 243,500 square feet.

Metals

LONDON (AP) — Closing metals (in pounds sterling per metric ton: silver in pence per troy ounce):

Copper-spot 656.5; copper futures 658-.5

Tin-spot 6,930-6,950; tin futures 6,730-6,740

Lead-spot 349.75-350.25; lead futures 356-.5

Zinc-spot 285-286; zinc futures 290.5-291.0

Silver-spot 271.9-272.0; silver futures 275.4-.5

Dividends

Canada Cement Lafarge Ltd., Class A, 15 cents; Class B, 12.25 cents; both payable Nov. 30; record Nov. 17; xd Nov. 15.

Gibraltar Mines Ltd., 10 cents payable Dec. 19; record Dec. 2; xd Nov. 30.

Sandwell and Company Ltd., Class A, 22 cents; Class B, 16.7 cents; both payable Dec. 15; record Dec. 8; xd Dec. 6.

Villacentres Ltd., 5 cents payable Dec .20; record Dec. 5; xd Dec. 1.

Options

Distributed by CP

Cloying prices of all traded options. Sales unit is 100 shares. (Trans-Canada options combine Montreal and Toronto exchange option trading)

Monday, Nov. 7.

Options		Open Vol	Int	Last	Stock Close
Abitibi	May$10	14	122	95	$9⅜
Alcan	Feb $25	7	30140		$24⅞
Alcan	Feb $27½	2	64	40	$24⅞
Alcan	May$25	4	41	$2⅛	$24⅞
Alcan	May$27½	2	149	75	$24⅞
Alcan	Nov $25	10	27	30	$24⅞
Asama	Jan $10	3	30	90	$9⅞
Asama	Jan $15	3	48	256	$9⅞
Asama	Apr $10	5	25	135	$9⅞
Bell Can	Feb $50	2	34	$4¼	$53⅜
Bell Can	Feb $55	3	193	75	$53⅜
Brscn A	Feb $12½	17	195	145	$13¾
Brscn A	May$15	5	223	40	$13¾
Bk Mtl	May$17½	1	124	35	$16¼
CP Ltd	May$17½	3	154	95	$17⅛
D Pete	Jan $45	14	581	75	$40
D Pete	Jul $40	5	27	$4¼	$40
D Pete	Jul $45	2	41	$2½	$40
Husky Oil	Jan $25	20	255	90	$24½
Husky Oil	Jan $22½	4	4	$2¼	$24½
Husky	Apr $25	52	370	150	$24½
Husky	Apr $22½	12	32	$2⅞	$24½
Husky	Apr $27½	10	65	70	$24½
Husky	Jul $25	1	35	190	$24½
Husky	Jul $22½	4	23	$3⅛	$24½
IOil A	May$20	4	180	100	$18½
IOil A	May$17½	15	41	$2⅝	$18½
MB Ltd	Feb $20	51	124	35	$16⅞
MB Ltd	Feb $17½	3	20	110	$16⅞
MB Ltd	May$20	10	75	70	$16⅞
MB Ltd	May$17½	5	61	65	$16⅞
Moore	Feb $32½	6	85	20	$27½
Moore	May$30	2	82	70	$27½
Moore	May$27½	2	51	185	$27½
INCO A	Feb $20	15	124	65	$18⅜
INCO A	May$20	10	45	105	$18⅜
INCO A	May$22½	20	293	45	$18⅜
Norcn	Feb $15	83	1393	150	$15⅜
Norcn	Feb $12½	6	77	$3⅜	$15⅜
Norcn	May$15	223	1627	195	$15⅜
Norcn	May$12½	13	88	$3¾	$15⅜
Noran A	May$20	17	33	175	$20⅛
Noran A	May$25	2	52	20	$20⅛
Noran A	May$22½	3	8	80	$20⅛
Nor Tel	Apr $25	1	1	53	$26⅞
Pac P	Feb $30	3	59	$5⅝	$35
Pac P	Feb $35	4	63	52	$35
Pac P	Feb $32½	20	102	$3⅝	$35
Pac P	Nov $30	28	41	$4⅞	$35
Roy Bk	Apr $25	6	680	110	$24¾
Shell C	Feb $15	2	107	175	$16⅜
Shell C	Feb $17½	5	51	35	$16⅜
Shell C	May$15	3	51	$2⅜	$16⅜
Shell C	Nov $15	26	53	150	$16⅜
Shell C	Nov $12½	5	4	$3¾	$16⅜
Stico A	May$25	1	71	00	$23⅜
Segrm	Jan $22½	2	95	70	$22½
Segrm	Jul $20	1	17	$3⅜	$22½
Segrm	Jul $22½	4	231	50	$22½

Oil 'won't save' British economy

CHICAGO (Reuter) — Kingman Carter, U.S. ambassador to Britain, said Monday that Britain's economic problems are too serious to be solved by the North Sea oil bonanza and are exacerbated by high taxes.

Brewster said Britain's "oil recess" might last 10 or 20 years, but added: "That does not solve the underlying economic problem, which is British productivity and competitiveness in world markets."

He said high taxes discourage productivity, especially at the middle-management level, and that "what's needed is a tax structure which is not a disincentive."

Brewster made the remarks in answer to questions following a public lecture here sponsored by the Chicago Council on Foreign Relations.

Comparing the pessimistic economic outlook in Britain in June and July with the "practically manic" optimism of the present, he said: "Both were probably unjustified."

However, he said Ford Motor Co's decision to build an engine plant in southern Wales shows outside interests have confidence in the future of the nations economy.

Brewster praised the economic leadership of heads of British trade unions and dismissed allegations that the labor movement is controlled by Communists and ultra leftists.

ANNUITY SEMINARS

J. A. D. LEAMY, C.L.U.

JOHN R. H. LEY, C.L.U.

ANNUITY SEMINARS WILL BE CONDUCTED BY J. A. D. LEAMY AND JOHN R. H. LEY OF SUN LIFE OF CANADA, WEDNESDAY EVENINGS BETWEEN 7:00 P.M. AND 9:00 P.M. THE SEMINARS WILL BE CONDUCTED ON ALL FORMS OF ANNUITIES.

SunLife OF CANADA

TO RESERVE A SEAT FOR THIS INFORMATION SEMINAR PLEASE CALL 814-1175 DOUGLAS — 382-3145

11-7

MONEY To Buy INDUSTRIAL EQUIPMENT SEE RAY BERTOIA AT ISLAND FINANCES LTD.

764 Fort St. 386-6381

"Serving Victoria Since 1925"

$6996 NO HIDDEN COSTS BRAND NEW

5 DR VOLVO WAGON

In '78 everyone's tried to build our car. Pay no more and drive the real thing.

- Power Steering
- Rear Wiper & Washer
- Dealer Prep
- Freight

You owe it to yourself to drive a bargain!

Brian Holley MOTORS LTD. Victoria's Factory Volvo Dealer

3319 Douglas between Woodwards & Woolco 384-1161

9½ per cent Why Earn Less?

City Trust 5 Year Guaranteed Investment Certificates

Interest paid annually

CITY TRUST

Rates for more frequent interest payments available on request.

City Savings and Trust
1306 Douglas Street
Victoria, B.C. V8W 2E8
Phone: 383-4141

More for your money

Member of Canada Deposit Insurance Corporation

EMPLOYER WANTED

Physics and astronomy B.Sc. with much mathematics and computing, frustrated by hiring procedures and qualification combinations, seeks rare employer, in any field, especially business or electronics, who still provides a training programme. If you have nothing now, please save this ad for future reference.

Paul, 595-2191, or leave message at 477-6911, Local 4315 or 4346.

You need CPI Fast Glass

For replacement windshields come and see us. We specialize in expert installation and guarantee the windshield for one year against leaks. Mobile service is available. Or if you bring your car to us in the morning, we'll drive you to work and deliver the car back to you in the bargain!

CPI CANADIAN PITTSBURGH INDUSTRIES

977 Fort St.
382-3166

Export hot line

For financing and insurance help, call us toll-free.

Zenith 08659

Export Development Corporation
Western Region office: Vancouver

New Issue

$25,000,000

Municipal Finance Authority of British Columbia

8½%, 8¾% and 9¼% Serial Debentures and 9½% Sinking Fund Debentures

To be dated December 1, 1977
(non-callable)

Prices

$812,000 8½% Serial Debentures due December 1, 1978–1982 at $100.27 to yield 8.40%
$1,227,000 8¾% Serial Debentures due December 1, 1983–1987 at $99.43 to yield 8.85%
$961,000 9¼% Serial Debentures due December 1, 1988–1992 at $100.00 to yield 9.25%
$22,000,000 9½% Sinking Fund Debentures due December 1, 1997 at $99.50 to yield 9.56%

A. E. Ames & Co. Limited — Wood Gundy Limited

Nesbitt Thomson Securities Limited — Pemberton Securities Limited — Odlum Brown & T. B. Read Ltd.

Dominion Securities Limited — McLeod Young Weir Limited — Burns Fry Limited

Bell, Gouinlock & Company Limited — Richardson Securities of Canada — Merrill Lynch, Royal Securities Limited

Greenshields Incorporated — Midland Doherty Limited — Pitfield, Mackay, Ross & Company Limited

Walwyn Stodgell Cochran Murray Limited — Equitable Securities Limited — Lévesque Beaubien Inc.

Burgess Graham Securities Limited

Bank of Montreal — Canadian Imperial Bank of Commerce — The Royal Bank of Canada

The Toronto-Dominion Bank — The Bank of Nova Scotia — Bank of British Columbia

This issue is part of a total issue of $43,500,000 of which $11,500,000 9½% Sinking Fund Debentures due December 1, 1997 and $7,000,000 9½% Sinking Fund Debentures due December 1, 2002 have been acquired by the Province of British Columbia, its agencies and Crown corporations.

November, 1977

The Inn at Denman Place, Vancouver: put it on your business card.

You'll put yourself at Vancouver's best business address. Close to downtown, closer to English Bay and Stanley Park. Choose a big room, a one or two bedroom suite with kitchen. You'll have complete privacy and all the advantages of an "office away from the office" (including your own coffee maker, and refrigerator!). As little as $28 a night single buys you everything The Inn has to offer. Three restaurants, indoor pool, saunas, even a shopping mall and movie theatre! Next time you're coming to Vancouver impress them. Even more, impress yourself. Stay at The Inn.

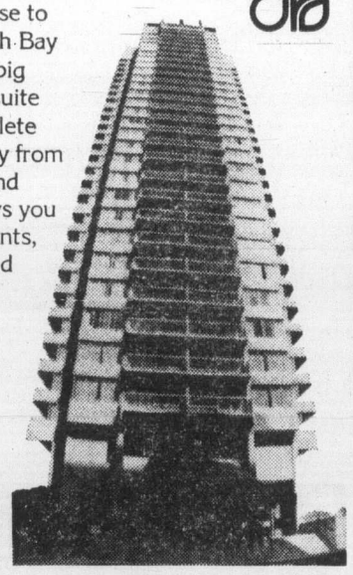

For reservations, see your travel agent, or Telex 04-508-514.

John Van Ommen
Manager

THE INN AT DENMAN PLACE

1733 Comox Street (at Denman), Vancouver, B.C. V6G 1P6 (604) 688-7711

Provincial court

A 21-year-old man charged in the holdup of a pizza delivery driver Oct. 30 has been remanded in custody until Wednesday for a bail hearing and election of his trial method.

Frederick James Mulholland, no fixed address, was charged in Victoria provincial court Monday with robbery with violence and was remanded by Judge Blake Allan.

Mulholland is charged with robbing 20-year-old Reginald Wilson, a driver for Romeo's Pizza, of $53 and hitting him in the head with a piece of lumber. Mulholland was arrested Sunday by Victoria city police.

□

A 29-year-old man charged with breaking into the medical offices of MLA Dr. Scott Wallace (PC-Oak Bay) Saturday was released on his own recognizance until his preliminary hearing Feb. 15.

Richard Victor Fraser, 1803 Chandler, was charged with breaking and entering doctors' offices at 1494 Fairfield Road and with possession of housebreaking instruments.

Defence lawyer Douglas Christie elected trial by judge and jury and a preliminary hearing date of Feb. 15, 1978, was set.

□

Two men charged with possession of cocaine for the purpose of trafficking elected trial by judge and jury and also had a preliminary hearing date of Feb. 15 set.

David Howard Maynard, 25, of 555 Baxter, and Larry Cliff Skogman, 32, of Vancouver, were arrested shortly after their vehicle disembarked from the B.C. Ferries terminal at Swartz Baynear Sidney, Oct. 29.

Maynard, who played six games in goal for Chicago Black Hawks of the National Hockey League, was released in the sum of $1,000 on his own recognizance and Skogman was released on $10,000 cash bail when they both appeared last Monday.

□

Ricky Douglas Timms, 17, no fixed address, was released on his own recognizance after being charged with theft of an auto and dangerous driving.

Timms was arrested Monday morning by Victoria city police after a chase which ended in a park in the 1100-block Pandora Avenue.

The dangerous driving is alleged to have occurred on Empress, Chambers and Pandora.

□

Another 17-year-old, Mark Thomas Simmons, 845 Princess, was charged with auto theft, possession of stolen property (two counts), and possession of stolen B.C. licence plates after he was arrested Monday morning by Saanich police.

Simmons was remanded in custody until this morning for bail hearing and election of his trial method.

□

Bail was denied a 39-year-old man, Roger Raynaud Brummell, 2630 Quadra, charged with breaking and entering Sunday morning of the Lloyd-El Ceramics and Crafts, 563 Johnson.

Brummell was also remanded until today for election and to fix a date for his preliminary hearing.

□

A 19-year-old man who made a false report causing police to investigate, was ordered to return to court this afternoon so that the police officer involved could testify as to what was said.

Giordano Bruno, 1465 Fort, pleaded guilty to the charge. Crown counsel Nicholas Lang told the court Bruno was a passenger in a car which was involved in a motor vehicle accident in the 900-block Johnson Street on Sept. 9.

When Victoria city police arrived and asked Bruno who was the driver, Lang said, he told police someone other than the driver was at the wheel.

After his guilty plea, Bruno told Allan he "didn't say anything for sure."

"I only hinted," Bruno said.

Lang then requested an adjournment until this afternoon so that he could produce the policeman involved in the investigation.

Legal aid lawyer James Main spoke to Bruno and then told the court Bruno now didn't dispute the incident, but Allan said he wanted to get at the truth of the matter.

□

Wesley James Kennedy, 17, no fixed address, was remanded in custody until today for election and bail hearing on two counts of breaking and entering and one count of possession of stolen property.

Kennedy is charged in two break-ins Friday at 2407 Cook Street and possession of bank notes, coins and pills.

Weekend jail in drug case

A 26-year-old Langford man was sentenced in Victoria county court Monday to 90 days in jail to be served on weekends.

Dennis Charles Brown pleaded guilty Sept.23 to possession of MDA for the purpose of trafficking in Colwood May 4.

Charge bill $5,361—witness

A Victoria man told Victoria county court Monday he got a bill from a department store for $5,361 last January but only $1,726 was for items he recognized.

Robert Rathsburg was testifying at the first day of the jury trial of Victoria Anne Prior, 20, accused of unlawful possession of a credit card and defrauding The Bay of merchandise worth more than $200 between Dec. 5 and Dec. 10 last year.

He said a Bay credit card in the name of S.E. Rathsburg, his late father, had been used for many years by his mother, an elderly patient at James Bay Lodge, for whom he is financially responsible, and himself.

He said he last saw the card, which his mother kept in her room at the lodge, in late August or early September and didn't use it for the balance of the year.

When he received a bill for $5,361 last January, he said he immediately checked with his mother and found she didn't have the credit card.

He said he gave a list of the articles which he hadn't purchased, including blankets and towels, to Edna Galbraith, director of nursing at the lodge.

Rathsburg also said he has never seen the credit card in the possession of anyone other than his mother and himself, that it had never been used that frequently before, that they hadn't given the card to anyone else, and that no payment had been requested or made on the disputed billing.

The nursing director testified that Mrs. Rathsburg was "almost bedridden" with flu during last December. She identified the defendant as a "guest attendant" hired by her in September and terminated in December.

She said Rathsburg gave her a list of articles in January, including clothing, jewelry, carpets and cosmetics but saw none of them in Mrs. Rathsburg's room.

Lalonde rates talks positive

VICTORIA (CP) — Marc Lalonde, federal minister responsible for federal-provincial relations, launched a series of meetings with his provincial counterparts here Monday on what he said was a positive note.

Lalonde met for about an hour with Rafe Mair, provincial consumer and corporate affairs minister, who is chairman of the cabinet's Confederation committee; intergovernmental relations director Dan Campbell; and Mel Smith, newly-appointed deputy to Premier Bennett responsible for constitutional matters.

The meeting, while general in nature, was productive, Lalonde said.

"We discussed in general terms the whole question of federal-provincial relations, on a kind of a day-to-day basis, how we can improve the communication and coordination between our various activities," Lalonde said.

"I think that we're well under way to improved mechanisms between the federal and provincial governments in this whole field. I think it was a very fruitful meeting."

Lalonde was to meet today in Alberta with that province's intergovernmental affairs minister, and said he eventually will meet with representatives of every province.

WATERFRONT
Income Tax Shelter
Spectacular waterfront ocation at Ocean Village makes these townhouses and apartments an exceptional investment opportunity. For detailed information with no obligation call Mike O'Donnell or Steve Shea at 642-5254. 11-8

Woodstone Place
May Have What You Really Want in a New Condominium Home
LOCATION:
Very desirable residential location on quiet Rockland area tree-lined street. 1039 Linden Avenue, near Rockland Avenue.
PEACEFUL ENVIRONMENT
Small, compact, quiet, strictly residential development with only 26 suites in entire building.
QUALITY
Superior construction, quality appointments and meticulous attention to finishing — close scrutiny is invited.
VALUE:
No subsidies or give-aways — just good, solid value. 15 two-bedroom suites remaining give a good selection. From $47,900 to $52,900.
OPEN TO VIEW DAILY 1-6. SAT. and SUN. 12-5
DIAMOND DEVELOPMENTS LTD.
386-1255 11-2 595-4094

Commercial
INSURANCE
• LIFE • TRAVEL • FIRE •
YOUR Wawanesa AGENT
Autoplan
THUNDERBIRD
INSURANCE AGENCIES
102-1175 COOK ST. 385-9795

GENE POTVIN

Sit by your fireside
AT
1019 McCLURE
Offering quiet dignified comfort and convenience — just a short walk to all of downtown. $43,700 to $49,600 (Only 6 left)
OPEN TUES.-SAT., 2:00 to 4:00
H. BLAKE 598-3321
All homes come supplied with a range of appliances, drapes, ensuite laundries, fireplaces. All corner suites.
JACK MEARS
OAK BAY REALTY LTD.

SEE
The Difference!
SEE
Tod House
exclusive oak bay condominiums

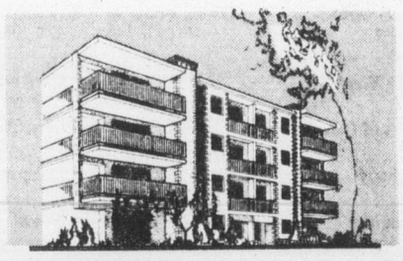

CADBORO BAY RD. AT HAMIOTA
OPEN TUES.-SUN. 2-4
Superbly designed and constructed suites. Masonry and concrete. All appliances. Thermopane windows. Fireplaces to enjoy.
$65,000 - $105,000
W. MOHR or H. WHILEY - 598-3321
JACK MEARS
OAK BAY REALTY LTD.

NOW flexible rates on personal loans...
At the Royal Bank we base the rate on you.

Now the Royal Bank introduces a personal loan plan individually tailored for you!

New flexible Termplan Personal Loans – now are available at interest rates ranging from 10-1/2 % to 14-1/2 %.

It's a personalized approach to lending – because the interest rate is based on you, your credit history, your collateral and your personal requirements.

Naturally our lower rates will apply to people who can provide appropriate collateral and have a proven credit record. But it also means, if you've never been able to obtain a loan from a bank, or if you are borrowing for the first time, one of our Personal Loans Officers would like to help you with your plans.

Monthly repayments can be tailored to meet your personal circumstances and all Termplan Personal Loans are fully life insured at no extra cost.

A New Personal Loan Plan at the Royal where we base the rate on you!
Come in and see us at any of our branches.

Termplan Personal Loans Sample Rate Chart

		12 MONTHS		18 MONTHS		36 MONTHS		60 MONTHS	
RATE*	AMOUNT	COST OF LOAN	MONTHLY PAYMENT	COST OF LOAN	MONTHLY PAYMENT	COST OF LOAN	MONTHLY PAYMENT	COST OF LOAN	MONTHLY PAYMENT
11%	$2,500	$151.52	$220.96	$223.40	$151.30	$ 446.60	$ 81.85	$ 761.60	$ 54.36
	5,000	302.92	441.91	446.80	302.60	893.20	163.70	1,522.60	108.71
	7,500	454.44	662.87	670.02	453.89	1,339.44	245.54	2,284.20	163.07
12½%	$2,500	$172.52	$222.71	$254.72	$153.04	$ 511.04	$ 83.64	$ 875.00	$ 56.25
	5,000	345.04	445.42	509.44	306.08	1,021.72	167.27	1,749.40	112.49
	7,500	517.44	668.12	763.98	459.11	1,532.76	250.91	2,624.40	168.74
14%	$2,500	$193.64	$224.47	$286.22	$154.79	$ 576.20	$ 85.45	$ 990.20	$ 58.17
	5,000	387.28	448.94	572.44	309.58	1,152.04	170.89	1,980.40	116.34
	7,500	580.80	673.40	858.48	464.36	1,728.24	256.34	2,970.60	174.51

*Nominal annual interest rate. Interest may be charged on arrears at the applicable rate of the loan.

ROYAL BANK
...for another good reason.
With over 200 branches in British Columbia and the Yukon to serve you.

Drug officials alerted as cash swells banks

MIAMI (AP) — The U.S. justice department is investigating transactions of millions of dollars at Miami banks which are reported to be connected with marijuana and cocaine smuggling, the Miami Herald says.

The paper reports that a number of banks recently have received large cash deposits of up to $900,000.

"You're talking about enough money being brought into the banks for deposit that they require three tellers, full-time, for three or four hours, just to count one transaction," a source familiar with the investigation told the Herald.

Kenneth Miley, deputy regional director of the Drug Enforcement Administration, said most of the Miami accounts appeared to be controlled by Colombian citizens suspected of drug trafficking.

Although justice department and drug enforcement officials declinedto comment, The Herald quotes an informant as saying the banks were being used primarily to convert profits from narcotics dealings into cashiers' cheques and other forms to make the money easier to transport.

"In the denominations that they're talking about, you'd need a DC-6 aircraft to fly it to your holding bank," he said.

The Herald says much of the money has been traced to numbered accounts in the Cayman Islands.

Miley said the investigation began after separate seizures totalling about $600,000 at Miami International Airport. Acting on a tip, officials stopped one woman boarding a flight for Colombia with $323,000 in cash and cheques.

The second seizure, also the result of a tip, occurred when agents stopped a woman who arrived from the U.S. West Coast carrying a shoebox filled with money.

5,000 etchings

Turner's works traced all over

By NORMAN CRIBBENS

LONDON (CP) — Nearly 5,000 etchings and engravings by J.M.W. Turner, the great English landscape painter who died in 1851, have been traced in public and private collections all over the world.

The Turner Society, which is campaigning for a permanent Turner gallery at Somerset House in the Strand, hopes to put most of them on exhibition there before the end of the year.

"These works add a new dimension to the Turner collection," said Alfred Well, the society's campaign co-ordinator. "After Turner died in 1851, the etchings and engravings were sold off by the Turner Trust.

"There is a court order of 1872 that this material should be auctioned and the proceeds given to the Turner family. All of them came from Turner's possessions, but someone destroyed the plates in order to lend rarity value to the collection."

About 1,000 went on show recently when the world's first Turner gallery opened at Denver, Colo. Since then the society has been trying to trace the others.

"We knew they existed because we uncovered the catalogue in the Victoria and Albert Museum in London," Well said. "The problem was in tracing where they had gone since the sales in 1873.

"I find them fascinating, because they come from the middle period of Turner's career—up to the 1830s—and they reveal the developing style, technique and maturing character of his work."

The Turner Society has asked Lady Birk, undersecretary of state at the environment department, to allow the etchings and engravings to be put on show at Somerset House Dec. 19.

"The etchings and engravings represent the broadening of Turner's art to reach a wider public," Well said. "In his day, oil paintings were mainly seen by the aristocracy."

Turner left 20,000 paintings in a bequest to the nation on condition that they be put on permanent exhibition.

Well-off urged to help

BRAMPTON, Ont. (CP) — Ontario Attorney-General Roy McMurtry said during the weekend that Canadians who had gained most from society should be leading the fight against racism.

At a human rights conference here, McMurtry pledged his personal commitment to the racism issue, but said more segments of society should be involved.

"I'd like to see the boardrooms of our nation, empire clubs, chambers of commerce and other such organizations follow suit and devote as much energy to fighting racism as groups such as this one here today."

The only way to rid Canada of racism was to make "discrimination unfashionable" by taking a stand against racists and bigots, he said.

"Minding your own business is no virtue at all when liars and bigots are poisoning the air and are determined to tear apart our social fabric."

Bhausaheb Ubale of Toronto, who last week presented a report on the South Asian-Canadian community to the attorney-general, praised McMurtry for acknowledging that society was responsible for racism.

You know where you're going. All the regular places, sure. But maybe sometime you'd like to get to an inaccessible spot. That only four wheel drive can get you to. You know machines. So you've got to know Scout. Like how it's narrow, and low, but still has eight inches of ground clearance. You see, Scout is more than a station wagon. More than a car. And even more than a truck. It's all of them. Plus more. That means you can have regular two wheel drive, or switch to four wheel drive effortlessly. Scout will get you where you want to go. Ask any Scout owner. Ask any International dealer. He'll tell you everything you want to know. Then he'll put you behind the wheel, where you belong. Send you for a spin. And you'll have all the answers.

INTERNATIONAL HARVESTER CANADA

International Harvester

When the going gets tough, Scout gets going.

Scout II. SS II. Traveler.

Len Barkley International Ltd.
517 Herald Street
VICTORIA, B.C.
V8W 1S5
dealer licence number D 13524

Berk's Intertruck Ltd.
2230 McCulloch Road
NANAIMO, B.C.
V9S 4M5
dealer licence number D 14971

Berk's Intertruck Ltd.
1440 Redwood Street
CAMPBELL RIVER, B.C.
V9W 5L2
dealer licence number D 00412B

International Trucks
960 Lougheed Highway
(Box 1065)
COQUITLAM, B.C.
V3J 6Z4
dealer licence number W0691B

Jack's Intertruck Ltd.
4147 - 6th Avenue
ALBERNI, B.C.
V9Y 4N1
dealer licence number 00411A

International Trucks
1296 Station St.
VANCOUVER, B.C.
V6A 2X8
dealer licence number 00691A

TORONTO

Catch our Spirit

We hope that our schedule fits with your schedule.

Because we want to be your airline to Toronto.

And that's why all of the thousands of spirited CP Air people, including the ones you see and the ones you don't, are out to show you just how good an airline can be.

So let us take you to Toronto, and bring you back again, too.

We'll go out of our way to make everything you want, the way you want it.

You see, we know that our competition's there, waiting in the wings.

And in all good spirit, we'd like to keep them there.

From Vancouver To Toronto:

The earliest nonstop.	8:00 a.m. daily ex. Sat. (11:00 a.m. Sat.)	Breakfast & Snack (Lunch.)
The only afternoon nonstop 747 service.	2:00 p.m. daily ex. Sat. (DC8 Sat.)	Lunch.
The only overnight nonstop.	11:59 p.m. daily.	Snack.

Plus 3 other flights daily.
Convenient connections from Victoria to most flights.

Call your travel agent or us at 382-6111, and have a good flight.

CP Air

Sport digest

Veteran centre puts on spurt

Centre Ulf Nilsson of first-place Winnipeg Jets put on the strongest scoring burst of the last week to overtake team-mate and namesake Kent Nilsson in the World Hockey Association scoring race.

Ulf collected four goals and five assists during the week to take the lead with a total of six goals and 17 assists. Kent, who had led the previous week with seven and 13, added only one assist and dropped into a tie for third place along with another Jets player, Anders Hedberg.

Veteran left-winger Bobby Hull retained second place with 13 goals and nine assists. Hull is also the leader on goals.

Dave Dryden of Edmonton Oilers, returning from a back injury, took over as the leading goaltender with a 1.03 goals-against average, ahead of Al Smith of second-place New England Whalers with a 1.85 mark.

In the only two WHA games Sunday, New England moved within one point of the Jets with a 5-2 victory over last-place Cincinnati Stingers and Edmonton Oilers up-ended Houston Aeros 7-1.

Ageless Gordie Howe and son Mark contributed to Cincinnati's eighth loss in nine decisions with a goal apiece and Mike Rogers, John McKenzie and George Lyle added goals for the Whalers. Rich Leduc and Gilles Marcotte replied.

In Edmonton, the Oilers snapped a fifth-place tie with the Aeros as Norm Ferguson came up with a goal in each period and Gary McGregor, Dave Langevin and Rick Morris and rookie Mike Zuke collected one goal each. Terry Ruskowski spoiled Dryden's shutout bid with a goal midway through the third period.

Garden sues basketball Nets

NEW YORK (AP) — Madison Square Garden, owners of the National Basketball Association's New York Knicks, filed a $3.2 million lawsuit against New Jersey Nets in U.S. District Court Monday.

The suit was over indemnification payments which the Nets must pay as part of the pro basketball merger for the right to operate an NBA franchise within the Knicks' territory.

According to papers, which were filed by the Garden against Long Island Sports, the Nets missed a $320,000 annual payment which was due Sept. 15. Two extensions, one of 30 days and the other of seven days, were granted, by the Knicks, but the payment still has not been received, the papers said.

Killebrew won't speculate

ONTARIO, Ore. (AP) — Former Minnesota Twins slugger Harmon Killebrew says it was too early to speculate on, or express interest in, the job of managing the American League club next season.

Twins manager Gene Mauch has one year remaining on his contract but wants to be released so he can take over as skipper of California Angels.

"All I know about the Minnesota situation is what I read. I must admit I was surprised and sorry about Mauch wanting to leave the Twins for the Angels," said Killebrew. "But I haven't heard anything from Alvin Griffith and, as far as I know, the Twins still have a manager."

Killebrew turned down a chance to manage Texas Rangers last summer.

Swim coach suspended

OTTAWA (CP) — Swim coach Deryk Snelling has been suspended from international and national competitions for three months because of a visit this summer to South Africa, Doug Fraser, executive director of the Canadian Amateur Association, said Monday.

The suspension, handed down by the CASA's board of directors, went into effect Saturday, making Snelling, of the Olympian Swim Club in the Toronto suburb of Etobicoke, ineligible to be head coach of the Commonwealth Games and world championship teams next year, Fraser said.

The CASA ordered the suspension under a rule laid down by Fina, the international swim-governing body, which outlaws relations with South Africa, a former member disaffiliated because of its apartheid policies.

"There is a clear Fina rule and we are confirming with that rule," Fraser said. "The rule is quite clear and we tried to deal with the facts." He said he did not know if Snelling was aware of the rule before he went to South Africa on a 20-day visit.

Three enter football 'hall'

HAMILTON (CP) — Former running back Ron Stewart of Ottawa Rough Riders, placekicker and receiver Tommy-Joe Coffey and Hap Shouldice, former referee and director of officials, were inducted into the Canadian Football League Hall of Fame in Sunday.

Stewart and Coffey, who played with Edmonton Eskimos, Hamilton Tiger-Cats and Toronto Argonauts, gained entrance to the hall in the player category at the fifth annual induction dinner Sunday night, while Shouldice was inducted in the builder classification.

Stewart compact graduate of Queen's University in Kingston, scored more than 400 points during an 11-year career — none of them through kicking — and still holds the CFL single-game rushing record of 287 yards set in 1960 against Montreal Alouettes.

Coffey established the CFL career pass receiving record of 10,320 yards during his 14-year career while scoring 63 touchdowns. He is third in career scoring with 971 points and was an all-Canadian all-star seven times.

Shouldice began his officiating career in the Ottawa high school league in 1929 and joined the staff of the old Big Four — forerunner to the Eastern Football Conference — in 1935. He was appointed the EFC's supervisor of officials in 1958 and was the CFL's first director of officials before he retired in 1973.

Rowdies eye Danish striker

TAMPA BAY ROWDIES of the North American Soccer League are prepared to pay more than $1 million to obtain danish striker, **Alan Simonsen**, a leading scorer for West Germany's Borussia Moenchengladback, it was reported Monday in Copenhagen

. . . **Doug Risebrough** of Montreal Canadians entered hospital Monday for tests to find the cause of kidney pains. He missed Monday's game as did defencemen **Pierre Bouchard** (knee) and **Guy Lapointe** (groin) . . . Racing driver **Hans-Joachim Stuck** of West Germany has signed with the U.S.-owned Shadow team for the 1978 Grand Prix season. Stuck, 26, drove this year for Brabham team but was released to make way for Austrian world champion **Niki Lauda** . . . Top-seeded **Manuel Orantes** of Spain won the $18,000 first prize in the Fred Perry Japan Open tennis tourney in Tokyo with a 6-2, 6-1 win over **Kim Warwick** of Australia in the final. Warwick teamed with **Geoff Masters** to win the doubles title over fellow-Aussies **Colin Dibley** and **Chris Kachel** . . . former world heavyweight champion **Joe Louis** was reported in satisfactory condition Monday, four days after undergoing heart surgery.

The Original Knight
SOLUNAR TABLES
When To Fish Or Hunt

According to the Solunar Tables calculated for this area, the best times for hunting and fishing for the next 48 hours will be as follows. (Times shown are **Pacific Standard** times):

A.M.		P.M.	
Minor	Major	Minor	Major
TODAY			
1:35	8:10	2:05	8:35
TOMORROW			
2:20	9:00	2:50	9:25

Minor periods, shorter duration, light type.
Major periods, lasting 1½ to 2 hours are shown in bold.

Floundering Canadiens upset by North Stars

Tim Young's third goal of the season, on a two-on-one break at 7:55 of the third period, proved to be the winner as Minnesota North Stars upset Montreal Canadiens 5-3 in the only National Hockey League game Monday night.

Steve Jensen, Dean Talafous, Brad Maxwell and Pierre Jarry had the other goals for the North Stars, who improved their record to 4-8-0 in the Smythe Division.

The Canadiens, who now have won just one game in their last six, got goals from Steve Shutt, Guy Lafleur and Jacques Lemaire. They beat Boston Bruins 5-2 here Saturday night to break a four-game winless string.

It marked the first Minnesota victory in Montreal since January, 1972.

The Canadiens fired 36 shots at Minnesota netminder Pete LoPresti, who was a standout in goal. The North Stars had a total of 20 shots at Michel Larocque in the Montreal cage.

A crowd of 15,478 was prone to turn on the Canadiens as they stumbled again in the face of ostensibly inferior opposition.

The improved Detroit Red Wings managed to do something Sunday night which was among their many non-accomplishments last season — record a National Hockey League victory in Richfield, Ohio, the home of Cleveland Barons.

And the Barons, who were winless in three appearances in Detroit last year, pulled off an upset of their own Saturday night when they beat the Red Wings.

"We played tighter, disciplined hockey," explained Detroit coach Bobby Kromm after the Wings skated to a 4-1 triumph Sunday after dropping a 4-3 decision Saturday.

In other Sunday games, Buffalo Sabres defeated St. Louis Blues, 7-4; Boston Bruins downed New York Islanders, 5-3; Chicago Black Hawks and Atlanta Flames battled to a 3-3 draw, and Philadelphia Flyers nipped Vancouver Canucks, 3-2.

Bob Kelly's seventh goal of the season at 7:22 of the third period gave Philadelphia its winning margin over the struggling Canucks, who have lost their last five starts.

★ ★ ★

MINNESOTA 5, MONTREAL 3

First Period:
1. Minnesota, Jensen (3) (Pirus, Maxwell) 8:10.
2. Minnesota, Talafous (4), (Young, Jarry) 10:58.
3. Minnesota, Maxwell (3), (Jarry, Talafous) 17:35.
Penalty — Minnesota bench 13:38.

Second Period:
4. Montreal, Shutt (7), (Lemaire, Savard) 1:31.
5. Montreal, Lafleur (11), Cournoyer, Savard) 3:53.
Penalty — Minnesota, Bench 0:32.

Third Period:
6. Minnesota, Young (3), (Hicke, LoPresti) 7:55.
7. Montreal, Lemaire (4), (Lambert, Shutt) 10:53.
8. Minnesota, Jarry (5), 16:07.
Penalties — Barrett (Min) 10:32; Chartraw (Mtl) 17:30.

Shots on goal by:

Minnesota	8	8	4	— 20
Montreal	4	21	11	— 36

Goals — LoPresti, Minnesota; Larocque, Montreal.
Attendance — 15,478.

SUNDAY

VANCOUVER 2, PHILADELPHIA 3

First Period
No scoring.
Penalties—Manno (V), Dornhoefer (P) 14:49.

Second Period
1. Philadelphia, Clarke (5) Leach, Joe Watson) 5:57.
2. Philadelphia, Kindrachuk (1) Dean, Dailey) 7:25.
3. Vancouver, Sedlbauer (6) Blight, Martin) 15:20.
Penalties—Clark (P) 10:32, Ververgaert (V) 16:46.

Third Period
4. Philadelphia, Kelly (7) (Clarke, Leach) 7:22.
5. Vancouver, Graves (4) (Goodenough, Kearns) 10:14.
Penalties—Dornhoefer (P) 9:45, McIlbargey (V) 15:58, Bridgman (P) 17:44.

Shots on goal by:

Vancouver	8	12	10	—30
Philadelphia	13	20	13	—46

Goal—Maniago, Vancouver; Parent, Philadelphia.
Attendance—17,077.

DETROIT 3, CLEVELAND 1

First Period
1. Detroit, Hextall (2) (Libett, Plumb) 4:34.
2. Cleveland, Neilson (1) (Hampton, Ahern) 14:11.
Penalties—Murdoch (C) 7:35, Edwards (C) 8:03, Hextall (D) 14:27.

Second Period
3. Detroit, Lochead (5) (Miller) 14:25.
Penalty—St. Laurent (D) 3:47.

Third Period
4. Detroit, McDonough (1) (Larson, Grant) 1:06.
5. Detroit, Lochead (6) 19:58.
Penalty—St. Laurent (D) 12:21.

Shots on goal by:

Detroit	6	5	12	—23
Cleveland	6	10	8	—24

Goal—Giacomin, Detroit; Edwards, Cleveland.
Attendance—6,687.

ST. LOUIS 4, BUFFALO 7

First Period
1. Buffalo, Perreault (5) (Robert, R. Martin) 6:36.
2. St. Louis, Patey (5) (Hammarstrom, Frig) 11:08.
3. Buffalo, R. Martin (4), (Perreault) 16:57.
4. Buffalo, Savard (2) (McAdam, Seiling) 18:05.
5. St. Louis, Berenson (2) (Sutter, Brownschidle) 19:48.
Penalties—Frig (StL) 6:24, Korab (B) 8:04, 13:15.

Second Period
6. Buffalo, Perreault (6) (Robert) 5:38.
7. St. Louis, MacMillan (2) (Brownschidle, Redmond) 16:27.
Penalties—Frig (StL), Seiling (B) 14:53, Unger (StL) 19:00.

Third Period
8. Buffalo, R. Martin (5) (Perreault, Korab) 5:16.
9. St. Louis, MacMillan. (3) (Unger, Fairbairn) 10:08.
10. Buffalo, Luce (6) (Korab) 15:19.
11. Buffalo, Perreault (7) (Robert) 19:32.
Penalties—Luce (B) 1:30, Seiling (StL), Perreault (B) 16:58.

Shots on goal by:

St. Louis	15	7	8	—30
Buffalo	15	10	12	—37

Goal —Staniowski, St. Louis; Edwards, Buffalo.
Attendance—16,433.

ATLANTA 3, CHICAGO 3

First Period
1. Chicago, Bulley (3) (Boldirev, Mulvey) 8:42.
Penalties—None.

Second Period
2. Atlanta, Lysiak (3) 1:22.
3. Chicago, Wilson (5) 1:52.
Penalties—Plett (A) 5:25, Gibbs (A) 10:30, Mulvey (C) 15:06.

Third Period
4. Atlanta, Gould (6) (Clement, Mulhern) 6:10.
5. Atlanta, Ribble (2) (Shand, Comeau) 7:47.
6. Chicago, Mulvey (2) (Bulley, Boldirev) 14:23.
Penalty—Magnuson (C) 4:14.

Shots on goal by:

Atlanta	5	8	13	—26
Chicago	18	8	10	—36

Goal—Bouchard, Atlanta; Veisor, Chicago.
Attendance—11,224.

ISLANDERS 3, BOSTON 5

First Period
1. NY Islanders, Bossy (8) (Trottier, Gillies) 1:03.
2. Boston, Middleton (1) 15:43.
Penalties—Ratelle (B) 0:24, Henning (NYI) 3:31, Hart (NYI) 9:14.

Second Period
3. Boston, Sheppard (1) (Wensink) 5:21.
4. NY Islanders, D. Potvin (2) (Gillies) 18:18.
Penalties—Marcotte (B) 0:39, Person (NYI) 7:10, Nystrom (NYI) 15:52, Sheppard (B) 16:23.

Third Period
5. Boston, Hagman (1) (Doak) 5:15.
6. Boston, McNab (5) (Milbury, Doak) 12:06.
7. NY Islanders, Trottier (9) (Gillies, Bossy) 13:42.
8. Boston, Ratelle (2) (Cashman, Park) 18:29.
Penalties—None.

Shots on goal by:

NY Islanders	13	5	8	—26
Boston	11	11	10	—32

Goal—Smith, NY Islanders; Grahame, Boston.
Attendance—12,353.

NORRIS DIVISION

	P	W	L	T	F	A	P
Montreal	13	7	3	3	47	31	17
Los Angeles	12	6	4	2	32	30	14
Detroit	11	5	4	2	34	31	12
Pittsburgh	12	3	8	1	30	51	7
Washington	10	2	7	1	23	41	5

ADAMS DIVISION

	P	W	L	T	F	A	P
Buffalo	11	8	2	1	41	24	17
Toronto	10	6	2	2	43	29	14
Cleveland	12	5	6	1	31	40	11
Boston	12	4	5	3	34	38	11

PATRICK DIVISION

	P	W	L	T	F	A	P
Philadelphia	11	8	2	1	54	24	17
NY Islanders	13	6	4	3	44	30	15
Atlanta	12	4	3	5	33	39	13
NY Rangers	13	5	7	1	42	47	11

SMYTHE DIVISION

	P	W	L	T	F	A	P
Chicago	12	5	2	5	32	25	15
Colorado	10	4	3	3	45	33	11
Vancouver	11	3	6	2	29	41	8
Minnesota	12	4	8	0	35	49	8
St. Louis	13	1	10	2	31	57	4

Next games: Tonight — Los Angeles at Washington; Vancouver at Colorado.

Scrapper disciplined

MONTREAL (CP) — Chicago Black Hawks defenceman Dave Logan has been given a one-game suspension and fined $200 for an incident during a National Hockey League game against Cleveland Barons at Chicago on Oct. 28, the league office announced Monday.

Executive vice-president Brian O'Neill handed down his decision after reviewing films of the game, won by Chicago 4-3, and discussing the incident with game officials and Logan.

Logan was assessed a game misconduct penalty for resisting linesman Donald Koharski, who was trying to restrain Logan from continuing a first-period fight with Greg Smith of the Barons. Both players received major penalties and Smith got a minor.

In his attempt to evade Koharski, Logan shoved the official in the face with his closed fist

Shamrocks, Timbermen score

Vancouver Island teams were well represented Monday when the Western Lacrosse Association released its 1977 honors list.

Goalkeeper Larry Smeltzer and forward Ron MacNeil of Victoria Shamrocks were named to the all-star team and Smeltzer won the Leo Nicholson Memorial Trophy as most valuable goalkeeper in the five-team league.

Smeltzer
. . . double winner

Brian Evans of Nanaimo Timbermen, winner of the Denny Huddleston Memorial Trophy as leading scorer, was also named to the all-star team, teammate Kevin Alexander was named rookie of the year and winner of the Ed Bayley Memorial Trophy, and the Timbermen, for the second straight season, were judged to be the most sportsmanlike team.

Other members of the all-star team are Dave Tasker of Vancouver Burrards, Wayne Goss and Bob Tasker of New Westminster Salmonbellies. Goss is the only repeater from the 1976 squad.

Runners-up in the balloting done by league coaches, who couldn't vote for their own players, were goalkeeper Dave Evans of Vancouver, Brian Tasker of New Westminster, Rico Bellusci and Doug Hayes of the league, playoff and Mann Cup champion Burrards, Kevin Parsons of Coquitlam Adanacs and Ivan Thompson of the Shamrocks.

Evans was judged to be the most valuable player in the playoffs and was also named the most sportsmanlike player, both on and off the floor.

Dave Tasker was awarded the Commission Trophy as the outstanding performer in regular season play and Bob Salt of the Adanacs was named coach of the year in his first season behind the bench.

Smeltzer, who came to the Shamrocks early this year from Fergus of the Ontario Lacrosse Association, led the league with a 9.36 goals-against average and a .796 shots stopped percentage.

MacNeil fired 46 goals and finished ninth in league scoring with 90 points.

Evans had a league-leading 91 assists in his 138 points while Alexander, formerly with Victoria McDonalds of the Western Canada Major Junior Lacrosse League, finished second in scoring with a leading 54 goals in his 113 points. Alexander, a Victoria resident, finished one-half point ahead of Bellusci in voting for rookie of the year.

The awards will be presented at a combined trophy night and junior draft dinner next spring.

In another matter, league-commissioner Roy Burton of Victoria has recommended to WLA executives that an assistant commissioner and an independent disciplinary board be formed to relieve the commissioner of that task.

Burton also said the WLA's annual meeting will be held Nov. 18-20 in North Vancouver.

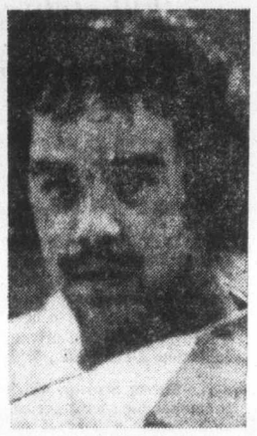

Alexander
. . . leading rookie

Jones engineers Colt victory

Bert Jones drilled two key third-down passes to Freddie Scott early in the fourth quarter, including a 12-yard touchdown toss, to give Baltimore Colts a 10-3 victory over Washington Redskins in a National Football League struggle Monday night.

Rain that fell throughout the game hampered the passing of Jones, the American Conference leader. But he completed four of six attempts for 47 yards on the winning drive.

Completions of 24 yards to Glenn Doughty and 11 yards to Raymond Chester gave the Colts a first down at the Washington 24 as the third period ended.

Then, on a third-and-seven play, Scott grabbed a pass and made a first down by inches at the 14. The TD toss, threaded between two defenders, was grabbed by an off-balance Scott just before he tumbled into the end zone.

The victory gave Baltimore a 7-1 record, enabling the first-place Colts to regain their one-game lead over Miami Dolphins in the AFC East. Washington is 4-4, one game behind St. Louis and four back of unbeaten Dallas in the National Conference East.

Before getting hot late in the game, Jones had completed only six of 18 passes. He finished with completions on 13 of 27 passes for 180 yards. Jones entered the game with only one interception for the season, but the Redskins picked of two of his attempts. Lydell Mitchell gained 111 yards on 29 carries to keep the Colts moving most of the game.

Mark Moseley of the Redskins and Toni Linhart of the Colts kicked first-half field goals of 40 and 26 yards, respectively.

Joe Theismann, formerly of Toronto Argonauts of the Canadian Football League, starting his second game at quarterback for Washington, completed only 11 of 27 passes for 168 yards and was sacked five times. Two of the sacks came on consecutive plays late in the third period after he had completed three straight passes.

League commissioner Pete Rozelle is fond of saying that any team is capable of beating, or, for that matter, losing to any other member of the 28-club lodge on any given weekend.

And, except for unbeaten Dallas and winless Tampa Bay, the NFL has been a picture of parity this season.

Eight weeks into the season, only five teams are more than two games over .500 and the standings reflect the kind of topsy turvy year it has been.

As was expected, Dallas eased to a 24-10 win over New York Giants to run its record to 8-0 and Tampa Bay was bombed 31-0 by Los Angeles Rams.

But elsewhere on Sunday:

Buffalo Bills, with star O.J. Simpson through for the season with injuries upset New England Patriots, 24-14, with Simpsons' replacement Roland Hooks galloping for 155 yards to produce only the second win in eight starts for the Bills.

St. Louis Cardinals blasted Minnesota Vikings, 27-7; Detroit Lions edged Cleveland Browns, 10-7; and San Francisco outlasted Atlanta Falcons, 10-3, in other surprises.

Oakland and Denver remained in a tie for the lead in the AFC West with 7-1 records as the Raiders beat Seattle Seahawks 41-7 and the Broncos defeated Pittsburgh Steelers 21-7.

Sunday
Buffalo 24, New England 14.
Cincinnati 10, Cleveland 7.
Dallas 24, NY Giants 10.
Miami 14, NY Jets 10.
Philadelphia 28, New Orleans 7.
Detroit 20, San Diego 0.
San Francisco 10, Atlanta 3.
Houston 47, Chicago 0.
Kansas City 20, Green Bay 10.
Denver 21, Pittsburgh 7.
St. Louis 27, Minnesota 7.
Oakland 44, Seattle 7.
Los Angeles 31, Tampa Bay 0.

★ ★ ★

AMERICAN CONFERENCE

Eastern Division

	W	L	T	F	A	P
Baltimore	7	1	0	172	115	.875
Miami	6	2	0	165	121	.750
New England	5	3	0	185	137	.625
N.Y. Jets	2	6	0	133	173	.250
Buffalo	2	6	0	99	177	.250

Central Division

	W	L	T	F	A	P
Cleveland	5	3	0	159	140	.625
Houston	4	4	0	160	111	.500
Pittsburgh	4	4	0	147	143	.500
Cincinnati	4	4	0	115	125	.500

Western Division

	W	L	T	F	A	P
Oakland	7	1	0	206	123	.875
Denver	7	1	0	158	77	.875
San Diego	4	4	0	111	112	.500
Seattle	2	6	0	153	222	.250
Kansas City	2	6	0	113	191	.250

NATIONAL CONFERENCE

Eastern Division

	W	L	T	F	A	P
Dallas	8	0	0	221	08	1.000
St. Louis	5	3	0	179	129	.625
Washington	4	4	0	109	121	.500
Philadelphia	3	5	0	126	117	.375
N.Y. Giants	3	5	0	101	178	.375

Central Division

	W	L	T	F	A	P
Minnesota	5	3	0	98	118	.625
Detroit	4	4	0	104	147	.500
Chicago	3	5	0	143	186	.375
Green Bay	2	6	0	77	128	.250
Tampa Bay	0	8	0	46	149	.000

Western Division

	W	L	T	F	A	P
Los Angeles	5	3	0	189	91	.625
Atlanta	4	4	0	73	56	.500
San Francisco	3	5	0	104	127	.375
New Orleans	2	6	0	153	202	.250

Additional sport
P. 16, 17 and 40

Trilec needs all of big early lead

	P	W	L	F	A	Pts.
Athletics	3	3	0	217	178	6
Trilec	3	2	1	230	217	4
Techline	3	2	1	257	251	4
Scorpions	3	1	2	211	225	2
Little Giant	3	1	2	193	215	2
Jayvees	3	0	3	220	242	0

Next games: Wednesday — Athletics vs. Jayvees, Trilec vs. Little Giant, Victoria High School.

Trilec Installations jumped to a big lead then hung on for a 78-77 squeaker over University of Victoria Jayvees Monday in a Victoria Senior "B" Men's Basketball League game at Central High school.

With Charlie Davis scoring 18 points and Steve Pescod adding 12, Trilec led 73-48 in the second half before the students got untracked. Jayvees had a chance to win their first game in three attempts but a shot by leading scorer Ed Thornbough, who scored 24 points, deflected off the hoop with only five seconds to play.

Trilec led 43-30 at the half in earning their second win in three games.

In Victoria Senior "C" Men's League play at Shoreline High School, Leigh Large scored 14 points to lift Condors to a 44-41 win over Royal Roads, and Cliff Thorstenson scored 14 to spark Clearview to a 66-63 decision over Fairburn.

TRILEC (78) — Steve Pescod 12, Darrell Johnston 10, Doug Calbeck 2, Jay Janizen 6, Ken Wiens 6, John McManaman 6, Pete Cavin 10, Charlie Davis 18, Don Erickson 3, Richard Griffin 5, Bruce English.
JAYVEES (77) — Tom Watson 10, Brad Serwa 6, Ed Thornbough 24, Rick Jeffery 19, Dave Peters, Walt Christianson 6, Greg Ross 1, Rick Blysma, Gord Lee 5, Dave Vandolah 4, Steve McConnell 2.

Islanders pull upset

Undefeated Saanich Braves defeated Juan de Fuca Gulls 5-2 Monday night, to the surprise of few of the 113 fans at Juan de Fuca Arena. But Mill Bay Islanders created shock waves at Memorial Arena with a 4-1 South Island Junior "B" Hockey League victory, their first in 12 starts over Victoria Ray's Red wings.

A crowd of approximately 100 watched as Corky Adams led the Islanders with two goals, as Mill Bay rolled up period leads of 2-0 and 4-0 before allowing Wayne Perceviat to break up Mike Wiley's shutout in the third period.

Ted Lamoureux and Bruce Berkey supplied the remaining Islanders' goals, as Mill Bay directed 34 shots at netminder Marty Blitch. Wiley made 22 sayes.

The Braves, now 11-0 and eight points in front of second-place Esquimalt Legion, built period advantages of 2-0, 3-1 before capping the victory with a pair of goals in the third period.

Scott Connors led the way with two goals, while Mike Schmidt, Bruce Tuck and Murray McLaren completed the winners' scoring. Dave McLachlan and Lee Putney replied for the Gulls, still in sixth place.

In a weekend game, Oak Bay Trios humbled Mill Bay 9-0.

	P	W	L	T	F	A	Pts.
Saanich	11	11	0	0	111	32	22
Esquimalt	10	6	2	2	52	47	14
Fuller Lake	9	6	1	2	60	26	14
Oak Bay	2	4	3	5	58	26	14
Lake Cowichan	9	5	3	1	50	51	11
Juan de Fuca	13	4	7	2	57	67	10
Victoria	12	1	11	0	46	92	2
Mill Bay	12	1	11	0	26	120	2

Next game: Tonight — Saanich vs Fuller Lake, Pearkes Arena.

Breakers here

Frost will start in goal tonight

Robin Frost, a backup goalkeeper throughout his Western Canada Hockey League career, gets his big chance tonight at Memorial Arena.

Frost, who played well here Saturday after relieving starter Steve Amiss, will be in the Victoria Cougar net tonight when Seattle Breakers visit Memorial Arena for an 8 o'clock game.

It's the first WCHL start for Frost, who spent most of last season backing up all-star Glen Hanlon of Brandon Wheat Kings and didn't see any action.

Frost attended Cougar training camp but was a last-day cut and returned home to Edmonton, where he lined up for the Crusaders of the Alberta Junior Hockey League. When backup Steve Hanna left the Cougars about two weeks ago, the 19-year-old Frost was recalled and saw his first WCHL action Saturday against the Wheat Kings in a 7-7 tie.

"We've got to get consistent goalkeeping if we're going to do anyhting this season," coach Jack Shupe said Monday, "and Steve (Amiss) just hasn't been consistent although he has played extremely well at times."

Shupe was impressed with Frost and rookie defenceman Scott Lang, on a three-game trial here, but was upset with his forwards' lack of backchecking and indifferent play of some other defencemen.

"It's not just the goalkeeper's fault we're giving away so many goals," Shupe said, "the whole team has to be more consistent."

Cougars have had good success against the Breakers (formerly Kamloops Chiefs) this season, winning previous encounters here by scores of 5-4 and 6-3. Cougars make their first trip to Seattle on Nov. 24.

Cougars still hold down a share of top spot in the Western Division with Portland Winter Hawks following Sunday action.

The Wheat Kings helped the co-leaders by edging New Westminster Bruins, 5-4, at Queen's Park Arena to finish a Pacific Coast swing with a 2-1-1 record.

In other games, Calgary Wranglers edged Medicine Hat Tigers, 2-1; Billings Bighorns nipped Regina Pats, 6-5, in a battle of division leaders, and Flin Flon Bombers hammered Lethbridge Broncos, 9-2, in a fight-filled affair at Flin Flon.

In New Westminster, Brandon scoring star Bill Ferlago was held to a single assist but it enabled the flashy centre to extend his league record consecutive points string to 40 games over two seasons.

	G	W	L	T	F	A	P
Eastern Division							
Flin Flon	20	10	8	2	97	97	22
Regina	16	10	6	0	82	73	20
Brandon	11	5	4	2	60	65	12
Saskatoon	15	4	11	0	73	88	8
Central Division							
Billings	21	10	8	3	103	97	23
Lethbridge	19	8	9	1	78	80	17
Medicine Hat	17	7	8	2	65	72	16
Calgary	17	5	7	5	74	91	15
Western Division							
Portland	12	6	3	3	64	45	15
Victoria	18	7	10	1	84	89	15
New Westminster	15	6	7	2	61	72	14
Seattle	11	5	5	1	52	44	11

NEXT GAMES: Tonight — Seattle at Victoria, Brandon at Medicine Hat, Billings at Calgary, Flin Flon at Regina.

SUNDAY

MEDICINE HAT (1) — Merlin Malinowsky; CALGARY (2) — Dave Morrison, Jim Bereza. Attendance: 2,229.

BILLINGS (6) — Al Szott 2, Mike Toal, Dell Chapman, Brent Cogol, Mike Kouwenhoven; REGINA (5) — Gerry Minor 3, Gerry Galloway, Ron Parent. Attendance: 2,837.

BRANDON (5) — Ray Allison 2, Brian Propp, Don Gillen, Mike Perovich; NEW WESTMINSTER (4) — Terry Kirkham 3; John Ogrodnick. Attendance: 2,855.

LETHBRIDGE (2) — Steve Tambellini 2; FLIN FLON (9) — Glen Hicks 2, Ray Neufeld 2, Scott Hall, Mel Bilik, Jordy Douglas, Larry Doyle; Steve Blue. Attendance: 1,250.

Sport today

HOCKEY

7:30 p.m. — South Island Junior "B" League: Saanich Braves vs. Fuller Lake Flyers, Pearkes Arena.

8 p.m. — Western Canada League: Victoria Cougars vs. Seattle Breakers, Memorial Arena.

8:30 p.m. — South Island Big Six League: Esquimalt Maple Leafs vs. Chemainus Blues.

Jockeys Smith share Sandown spotlight

● Monday's form chart. Page 40

By STAN COOPER

They're not related but the Smith riders at Sandown Park have a lot in common these days.

Veteran Andy Smith and apprentice Ken Smith, both from Vancouver, were up on a total of five winners in eight races Monday on a program which featured some whopping payoffs.

The 29-year-old Andy Smith, winner of 39 races at Exhibition Park this year, was aboard longshot Panama Pete in the feature, a six-and-a-half furlong Invitational Handicap for three-year-olds and up. Smith also brought home Reina Cocina in the first and O'Cedar in the fourth and now has five winners in the last two days.

"I'm starting to get things together now," the quiet-spoken Smith said in the jockeys' quarters. "I thought I'd be riding nothing but place horses the way it was going in the first few days."

Making his first appearance at the Sidney track, Smith rode 12 second-place races before breaking through with the popular Johnny Two Dance on Oct. 31.

Monday's victories give the Templeton High School product a 7-14-8 record through the first 11 days of the month-long meet.

It's been a different story for Ken Smith, one of the tallest members of the Sandown jockey colony.

Smith, who won Monday with Copper Castle in the sixth and Oh Really in the eighth, has had one winner on six previous days and now sports an 8-1-2 mark.

The Smiths are well behind leading rider Danny Williams, who won one race Monday to boost his total to 15, but they're pushing veterans Jesus Munoz and Alan Cuthbertson for runner-up honors. Munoz didn't have a winner Monday but holds second spot with 11 while Cuthbertson, who had only one mount, is tied with Ken Smith at eight.

In the feature, Panama Pete pulled away from his more heavily favored opponents to win by two lengths and return $30.80, the top win payoff of the rain-spattered afternoon. The combination of Panama Pete and Opening Move paid $110.80 on the quinella, also tops for the day.

The crowd of 1,974 fans wagered $158,199, about $5,000 more than the corresponding day of the 1976 meet.

Andy Smith, who missed a month of racing earlier this year recovering from a kidney stones operation, set the tone for the day when he piloted Reina Cocina, winner of only one race in 17 previous starts this year, to a two-length victory and combined with Tap Man for an $82.20 exactor.

In the third, Cool Pool and Mars Landing teamed for a $57.10 quinella; O'Cedar and Northern Bam combined to pay $56.10 in the fourth and Copper Castle, a wire-to-wire surprise, and Weedonal returned $86.00 in the sixth.

The Fred Dyson-trained Copper Castle, eighth in his only previous start here, and Panama Pete, trained by Eric Garcea, tied for fast time on the muddy track with clockings of 1: 22.2 for the six-and-a-half furlongs.

BREAKAGE...Jockey **Dale Manning**, winner of the Nanaimo Invitational on Major Hike on the weekend, was suspended by the stewards for two racing days, Wednesday and Friday this week, for interference during the stretch run in the fourth race last Friday. Manning's mount **Barb's Knight** was disqualified from first to third place following a ruling...**Ernest Gardner** of Victoria won the $100 weekly handicapping contest based on the running of the seventh race Monday...the 10-day totals (including Saturday's card) show attendance off 251 per day from the 1976 meet but the per race mutuel handle is up $595 and the per capita handle is up $4.09 to $66.15 for the period...**Dyson**, who had two winners Monday, and **Mike Drozdowski**, who had one, are tied for leading trainer honors with six wins each.

SUBURBAN Motors
3377 DOUGLAS 386-6131

Colonist Cup

Tyees, Spectrum reach cup final

When it counted, Mount Douglas Thistles didn't have it. And now, when the Colonist Cup game is played Wednesday night for the championship of the Greater Victoria high-school soccer league, the Thistles will be on the outside looking in.

The team that rolled to nine straight victories to open the season and finished its schedule atop the first division with a record of 11-1-0, dropped a 1-0 decision to Victoria High Tyees Monday in a division semi-final.

So, Tyees meet Spectrum, which shaded Claremont Spartans 4-3 in double overtime, in the traditional clash for the league title, set for Royal Athletic Park at 7 p.m.

Mount Douglas was already assured a spot in the B.C. finals in Coquitlam, as first-division titlists, but will have to watch from the sidelines as Vic High and Spectrum go for the cup.

The winner of Wednesday's game will accompany Thistles to the mainland.

For the Tyees, the victory was right in character.

Vic High handed Thistles their first loss of the campaign, winning 3-2, and lost by one goal, 2-1, in the teams' other meeting. Tyees wrapped up their division slate with a record of 7-5-0.

No. 2 scorer in the league, Dave Williams, booted his 16th goal of the season in the first half and first-year goaltender Bob Godfrey received credit for his first shutout.

At Spectrum, Brent Gelaude, who had only one goal to his credit going into the game, made up for lost time with two, including the winner in the second 15-minute overtime period. Gelaude opened scoring with a goal near the eight-minute mark, then ended the game and Claremont's season with his second goal.

In between, Pat Going and Tim Achtzner found the mark for Spectrum and Dave Spoor, John Clarke and Mike Hoitz replied for the Spartans.

Clarke and Hoitz supplied the goals which tied it, each scoring within the final eight minutes of regulation time.

In the second division, defending league champion and co-holder of the B.C. title Oak Bay Bays dumped Belmont Braves in the final.

Graeme Tolson supplied most of Bays' punch with a pair of goals, while Alex Ku chipped in his first goal of the year, and Doug Barnes and Dean St. Pierre came back for Belmont.

Wednesday, Victoria police chief Jack Gergory will kick off the Colonist Cup match and half-time will feature an exhibition game between Victoria police and Saanich police. The league will also present awards between halves.

OK TIRE STORES

GT RETREADS

ECONOMY CARS 550x12 A78x12 600x12 A78x13 600x13 B78x14 650x13 — 17.95 ok

COMPACT CARS 700x13 C78x13 645x14 C78x14 695x14 D78x14 — 18.95 ok

INTERMEDIATE CARS E78x14 F78x14 F78x15 — 19.95 ok

STANDARD SIZE G78x14 G78x15 — 20.95 ok

STATION WAGONS H78x15 — 21.95 ok

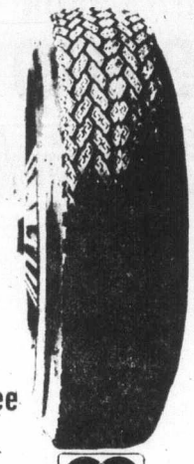

Triple Tire Guarantee

1. Nation-Wide. 2. Money Back in Writing. 3. Against all road hazards — unconditionally.

CHARGEX

master charge

3030 NANAIMO ST.
Turn off Finlayson at Trader Vic's
386-3156

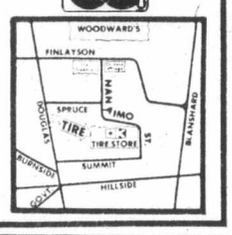

The Magnificent Dozen.

PREMIUM BEER B.C. STYLE

A UNIQUE EXPERIENCE

ENSIGN'S EX-LEASE TRUCKS MUST BE SOLD

1977 DODGE D100 PICKUP

YOU GET:
- ★ V-8 motor
- ★ 4-speed
- ★ Power Steering
- ★ Power brakes
- ★ Utiline pickup

Stock No. 8952

SALE PRICE $4995

1977 DODGE D300 CAB AND CHASSIS

YOU GET:
- ★ V-8 motor
- ★ Automatic
- ★ Power steering
- ★ Power brakes

Stock No. 8954

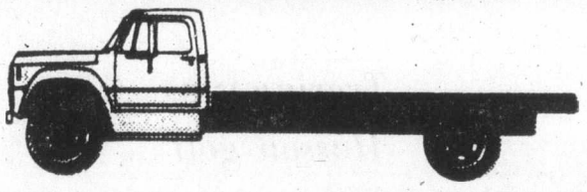

SALE PRICE $5995

1976 DODGE D100 PICKUP

YOU GET:
- ★ 6-cylinder
- ★ 3-speed
- ★ Power steering
- ★ Power brakes

Stock No. 8902

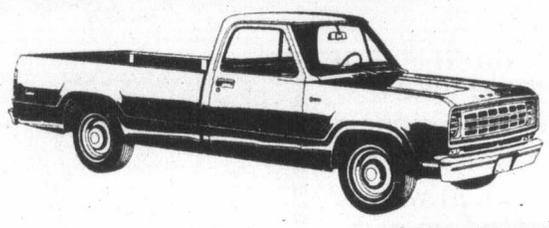

SALE PRICE $3995

1974 DODGE D500 CARGO BOX

YOU GET:
- ★ 175" wheelbase
- ★ 5-speed
- ★ Radio
- ★ 14 ft. dump box
- ★ Hoist
- ★ 18,000 lbs. GVW

Stock No. 8924

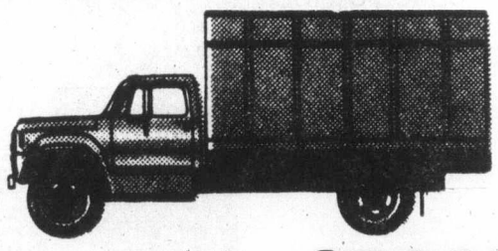

SALE PRICE $5995

1974 DODGE D600 CAB and BOX

YOU GET:
- ★ 175" wheelbase
- ★ Automatic transmission
- ★ Power steering
- ★ Custom radio
- ★ 18 ft. van box
- ★ Auxiliary gas tank

Stock No. 8842

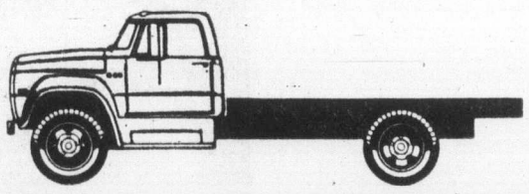

SALE PRICE $4994

11-7

Plymouth CHRYSLER Dodge Trucks SALES/SERVICE

ENSIGN
CHRYSLER PLYMOUTH
QUADRA and CALEDONIA
386-2411
D.L. 495A

Plymouth CHRYSLER Dodge Trucks SALES/SERVICE

Vikettes sweep pair

University of Victoria Vikettes took two exhibition basketball victories over the weekend, sweeping Vancouver Horizon Institute at UVic, 75-51 Saturday and 64-46 Sunday.

The defending Canada West University Athletic Association women's champions, who start regular-season play at University of B.C. Friday, received a 23-point performance from Carol Turney Saturday. Turney scored 12 more Sunday. Vikettes open at home against Alberta Pandas, Nov. 18-19.

Datatech earns weekend split

Victoria Datatech salvaged a split in their season-opening series Sunday with a 102-98 victory over Seattle's Beck associates at the University of Victoria's old gym.

Following Saturday's Northwest International Basketball League's opener, a 97-95 squeaker won by Beck, Victoria overcame a 54-50 half-time deficit for its first victory.

Bob Burrows, who netted 23 points Saturday, nearly matched the total Sunday with 22, to lead Datatech along with Gord Hoshal. Mike Gains came off the bench to rack up 16 points, a total equalled by Jim Dudderidge.

Beck sharpshooter Clarence Ramsay finished his weekend with 70 points, scoring 32 Sunday, and Rudy Brown came up with 23 in the losing effort.

Datatech, who played without ailing Don Burrows, faces Renton Roadrunners at UVic next weekend.

SEATTLE (98): Clarence Ramsay 32, Rudy Brown 23, Jan Jewitt 17, Jody Schmidt 7, Mark Seils 13, Larry Beck 6.

VICTORIA (102): Bob Burrows 22, Dave Mulcahy 12, Gord Hoshal 22, Jim Duddridge 16, Paul Armstrong 8, Mike Gains 16, Ken Shields 3, Mike Bishop 3.

Juvenile soccer

Results of matches played on Sunday in the Lower Island Juvenile Soccer Association:

Division 1A — Bays United Hygrade Radio 3, Lakehill Totem Towing 5; Gordon Head Cosmopolitans 2, Gorge FC 3; Evening Optimist Olympics 3, Cordova Bay Royals 2.

Division 1B — Lakehill Rogers Plumbing and Heating 2, Saltspring Orange 2; Gordon Head Cablevision 5, Gorge Canadians 0; Prospect Lake Vampires 0, Cowichan Datsun 10.

Division 1C — Bays United 2, Cordova Bay Spartans 2; Peninsula Tigers 4, Gordon Head Acme Painting 2.

Division 2A — Gordon Head B.C. Land 2, Gorge FC 1; Evening Optimist Royals 10, Juan de Fuca Legion 91 1; Gorge Royals 3, Lakehill Gillespie 2.

Division 2B — Duncan Domans 2, Gordon Head Shell 0; Evening Optimist Blues 3, Gorge Buccaneers 1; Duncan Dynamos 1, Prospect Lake Gibsons Photo 3.

Division 2C — Goldstream Chevron 6, Gorge Canadians 2; Peninsula Blues 5, Peninsula Hawks 2; Bays United Hendersons 2, Lakehill Mercury Marine 1.

Division 3A — Bays United Rovers 1, Gorge FC 0; Lakehill Meats 4, Duncan Stenmarks 0; Saltspring Canadians 0, Gordon Head Cosmos 0.

Division 3B — Gorge Canadians 2, Duncan Hershey Transport 1; Prospect Lake Hotspurs 5, Juan de Fuca Ridley Bros. 4; Evening Optimist Cobras 1, Lakehill Suburban Motors 1.

Division 3C — Juan de Fuca Legion 91 1; Cordova Bay Cougars 1; Bay United Buccaneers 4, Evening Optimist Dynamos 4; Gordon Head Teamsters 0, Peninsula Falcons 7.

Trevino wins Hassan golf

RABAT, Morocco (AP) — Lee Trevino of the United States shot a final-round 73 for a 283 and won the $70,000 King Hassan II golf tournament by four strokes over American Billy Casper Saturday. Casper finished with a 72 for a 287.

Severiano Ballesteros of Spain had a final-round 72 and was third at 289.

Bud Allin of the U.S. wound up fourth with 293 after firing a 74 Saturday, and American Curtis Strange finished fifth at 294 with a final-round 76.

Henry helps Gorge topple Duncan XI

Division-leading scorer Dan Henry collected two goals Sunday to lead Gorge Molsons past previously undefeated Duncan Powell's Men's Wear 3-1 in a Vancouver Island Soccer League premier division match at Topaz Park.

Henry, who now has nine goals in six games, gathered in a pass from Mark Robb and scored at 70 minutes, then picked off a corner kick by Mike Sails and repeated eitht minutes later. Robb scored the remaining goal for the winners and Graham Gow scored Duncan's only goal.

In other Sunday matches, University of Victoria Vikings and last-place Prospect Lake drew 3-3 at UVic, and Oak Bay took over third place with a 4-3 victory over Nanaimo City at Heywood Avenue Park.

A ferry cancellation forced postponement of a scheduled game between Victoria Athletics and the Villas in Powell River.

Bob Lee and Gary Davison scored to give Prospect Lake a 2-0 half-time advantage and Curtis Henry put the Lakers ahead 3-0 at 60 minutes. Vikings stormed back, with goals by Jim Palm at 75 minutes, John Leier at 77 minutes and Jim Hunter at the 88-minute mark to achieve the tie.

Steve Bowers, Ray Limbert, Frank Woods and Ash Douglass scored for Oak Bay and Rick Sage, Ray Clarke and Don Attig replied for Nanaimo. The clubs were tied 1-1 at half-time.

★ ★ ★

DIVISION I

	P	W	L	T	F	A	Pts
Vic West	7	6	0	1	18	6	13
Duncan	7	3	1	3	10	12	9
Oak Bay	7	3	2	2	15	15	8
UVic Vikings	5	2	0	3	12	6	7
Gorge	6	3	2	1	15	11	7
Athletics	6	1	2	3	7	9	5
Cosmos Royals	7	2	4	1	9	18	5
Nanaimo	7	1	3	3	11	14	5
Powell R.	5	1	3	1	11	13	3
Prospect Lk.	7	0	5	2	8	20	2

DIVISION II

FRISIA CONSTRUCTION (4) — Jim Bissenden 3, Cees Van den Bulk; COSMO ROYALS (3) — Jim Marshall 2, John Haddon.

VICTORIA ATHLETICS (3) — Gord Williamson, Dave Way, Luigi Zambrano; GORGE MOLSONS (1) — Yosu Inurefogeyana.

NANAIMO UNITED (4) — Ron Sage 3, Laurie Grey; LABATTS (0).

VICTORIA WEST (3) — Mike Murray 2, Brad Swinerton; DAVINCI (1) — Brian Dominique.

CASTAWAYS (2) — Steve Vigor 2; METRO TOYOTA (2) — Manuel Pereira, Albert Lima.

DIVISION III

UVic Norsemen 2, Duncan Village Green 4.

Vanfreights 4, Glen Meadows 0.

Edelweiss Kickers 1, Saanich Braves 5.

Lakehill Ormistons 1, Oak Bay Reserves 2.

Oak Bay Alumni 4, DaVinci 1.

DIVISION IV

Port Alberni 5, Malthews Heating 2.

Duncan United 5, Croatia 1.

Victoria Gaels 0, Gorge Molsons 7.

Victoria Athletics 3, Falcons 2.

Saanich United 2, Duncan K and R Rovers 5.

Duncan Image II 1, Castaways II 0.

Sooke United 3, Royal Roads 0.

Castaways 1, Campbell River 4.

Saanich Police 2, Chez Pierre Restaurant 1.

Prairie Inn 5, Lakehill 4.

Grealey tops meet

Boyd Grealey of Victoria Amateur Swim Club took four victories over the weekend in a short-course swim meet at Crystal Pool.

Swimming in the 10-and-under division, Grealey took first in the 200-metre freestyle, the 100-metre-breaststroke, 100-metre backstroke and 50-metre butterfly.

Clubmates Blake Grealey and Andrea Ranson picked up three victories each, with the older Grealey winning the boys 11-and-12 200-metre freestyle, 50-metre butterfly and 100-metre backstroke and Miss Ranson coming home with honors in girls' 10-and-under 50-metre butterfly, 100-metre breaststroke and 100-metre backstroke.

Steve Foss of VASC took a pair of races in seniors, placing first in 200-metre freestyle and 100-metre breaststroke.

Also winning more than one race were Bruce Kelly, of UASC with the 100-metre butterfly and 100-metre breaststroke in boys 10-14 division; Wayne Kelly of UASC, with firsts in the 200-metre freestyle and 100-metre backstrokes in the same age group and Shelley Cuppage of Saanich Swim Club with victories in girls' 11-and-12 200-metre freestyle and 50-metre butterfly.

Champion wins

MARACAY, Venezuela (AP) — Colombia's Antonio Cervantes retained his World Boxing Association junior welterweight boxing crown Saturday, scoring a unanimous decision victory over Adriano Marrero of the Dominican Republic.

YES

We have one only

1977 CHRYSLER TOWN & COUNTRY WAGON

Fully Equipped
Stock No. 7426
SALE PRICE $9369

11-8

VICTORIA DODGE CHRYSLER
Dealer Licence No. D00867A
819 YATES ST. 384-8174

You could take a big expensive cigar and flavour it with rum, and dip it in wine, and come up with a very ritzy cigar that tasted somewhat like Colts...

but in many cases a fancy cigar like that would make you feel a little out of place.

On the other hand you could just smoke Colts.

Never out of place. Enjoy them anytime.

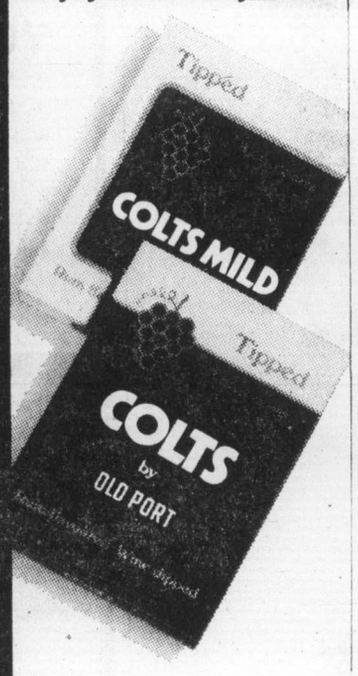

When You're Looking For A New Set Of Wheels

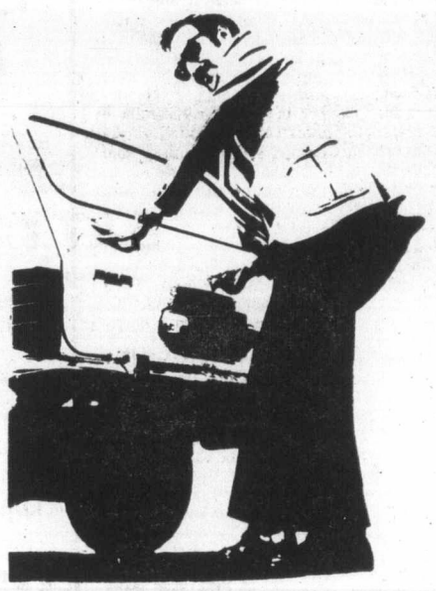

Look First To The Classified Pages of

The Daily Colonist and the Victoria Times

CLASSIFIED ADVERTISING
386-2121
Mon.-Fri., 8 a.m.-6 p.m.
Saturday, 8 a.m.-5:30 p.m.

Lansdowne wins title

Host Lansdowne Junior High captured the Vancouver Island junior high school field hockey championships over the weekend, with a 1-0 victory over Woodlands of Nanaimo in the final. Barb Locker scored the only goal. Arbutus took third place in the 12-team tournament, with fourth spot going to Oak Bay.

Rapp and Esk fans unhappy

Head coach Vic Rapp of British Columbia Lions says officials who worked Saturday's Canadian Football League game here against Winnipeg Blue Bombers were "the sorriest bunch I've ever seen."

Rapp was so incensed by the officiating that he chased the five-man crew across the field at half-time as they headed to the dressing room.

"They (the league) said they'd strengthen the crew and they lied to us," Rapp said after the game. "That was . . . disgraceful.

"You have two teams playing for first place and you have the worst crew in the league.

"If the coaches screw up, they're panned in front of the public. The officials are paid to do the job, but when they don't do it, they're protected."

The officials for the game, won 31-21 by Winnipeg, were referee Bud Ulrich of Winnipeg, line umpire Harold Ferguson of Calgary, deep umpire Maury Mulhern of Vancouver, head linesman Merv Pilling of Calgary and ield judge Ian Skene of Edmonton.

B.C. were panalized 13 times for 137 yards and Winnipeg 10 times for 91 yards. In the first half the Lions received seven penalties for 64 yards and the Bombers one for five yards.

Rapp admitted that the officials didn't beat the Lions, "Winnipeg did that."

B.C. needed one point from the game to finish in first place in the Western Conference, The loss resulted in a three-way tie for first among Winnipeg, B.C. and Edmonton Eskimos, all with 10-6 records for 20 points.

A league formula for breaking the tie, involving points scored in games among the three teams, resulted in Edmonton finishing first, the Lions second and Winnipeg third.

Edmonton gets a bye into the conference final Nov. 20 at Edmonton, with the Lions hosting Winnipeg in the semi-final Saturday afternoon.

Eskimos clinched first place by storming to a 38-0 win over Saskatchewan Roughriders Sunday afternoon at Edmonton in a game which produced boos from the fans in the closing minutes when Eskimo coach Hugh Campbell chose to run the ball on third down and short yardage.

Normally fans would cheer such a move, eager to see another touchdown on the scoreboard. But not this time. The 25,434 in attendance were being denied a chance to see Dave Cutler attempt to tie a league record and creep close to the lofty 200-point plateau for the season.

"I wanted Cutler to earn all his points," Campbell said after the Eskimos had wrapped up the Western Conference title.

Cutler had already kicked five field goals in the game — from 51, 50, 49, 48, and 16 yards. A sixth would have tied the record of six he already shares with Gerry Organ of Ottawa Rough Riders.

However, Cutler was not upset by Campbell's decision.

"So what?" he replied to reporters questions. "It just makes it that much harder next year."

Cutler took some consolation in knowing that his 195 points had set a professional football record for most points in a single season — breaking the mark of 196 set 17 years ago by Paul Horning of the National Football League's Green Bay Packers.

He also holds the CFL career points record with 1,161, having earlier in the season surpassed the previous mark of 1,030, set over 14 seasons by Larry Robinson of Calgary Stampeders.

In an Eastern Confernece game Sunday, Ottawa Rough Riders nipped Hamilton Tiger Cats 25-24 on Organ's last-second field goal.

Montreal Alouettes, who finished first in the EFC, meet the Winner of this Sunday's Ottawa-Toronto semi-final.

★ ★ ★

WESTERN CONFERENCE FINAL

	P	W	L	T	F	A	P
Edmonton	16	10	6	0	412	220	20
B.C.	16	10	6	0	369	326	20
Winnipeg	16	10	6	0	382	336	20
Sask.	16	11	5	0	427	238	22
Calgary	16	4	12	0	241	327	8

EASTERN CONFERENCE

	P	W	L	T	F	A	P
Montreal	16	11	5	0	311	245	22
Ottawa	16	8	8	0	308	344	16
Toronto	16	6	10	0	251	265	12
Hamilton	16	5	11	0	283	394	10

Next games — (Semi-finals): Sunday — Toronto at Ottawa.

1976 WESTERN CONFERENCE

	P	W	L	T	F	A	P
Sask.	16	8	8	0	330	389	16
Winnipeg	16	10	6	0	384	316	20
Edmonton	16	9	6	1	311	367	19
B.C.	16	5	9	2	308	336	12
Calgary	16	2	12	2	316	442	6

EASTERN CONFERENCE

	P	W	L	T	F	A	P
Ottawa	16	7	6	1	411	346	19
Hamilton	16	8	8	0	269	348	16
Montreal	16	7	8	1	305	273	15
Toronto	16	7	8	1	289	354	15

Saturday — Winnipeg at B.C.;

★ ★ ★

OTTAWA 25, HAMILTON 24

First Quarter

Ham—Single Jambrosic 43 4:25
Ham—FG Jambrosic 21 10:38

Second Quarter

Ott—FG Organ 28 0:18
Ott—FG Organ 51 6:47
Ott—TD Murphy 44 run (Organ convert) 13:19
Ham—FG Jambrosic 24 14:59

Third Quarter

Ham—TD Orange 8 run (Jambrosic convert) 3:13
Ham—TD Jones 1 run (Jambrosic convert) 14:59

Fourth Quarter

Ott—TD Gabriel 53 pass from Holloway (two-point convert failed) 2:17
Ott—FG Organ 22 9:23
Ham—FG Jambrosic 28 13:56
Ott—FG Organ 23 14:59

Ottawa	0	13	0	12—25
Hamilton	4	3	14	3—24

Yardsticks	Ott	Ham
First downs	23	24
Yards rushing	175	313
Yards passing	236	109
Net offence	398	385
Passes made-tried	18-28	5-13
Interceptions by	1	0
Punts-average	6-39	4-47
Fumbles-lost	1-0	2-2
Penalties-yards	6-55	5-36

Individual

Rushing: Ottawa, Murphy 9-70, Holmes 12-61; Hamilton, Edwards 17-157, Orange 12-92.

Receiving: Ottawa, Avery 5-58, Gabriel 3-90; Hamilton, Harris 3-88, Skolrood 1-12.

SASK. 0, EDMONTON 38

First Quarter

Edm—TD Germany 11 run (Cutler convert) 2:41
Edm—FG Cutler 50 5:44
Edm—FG Cutler 51 8:13
Edm—Single Cutler 31 11:36

Second Quartep

Edm—FG Cutler 16 0:40
Edm—FG Cutler 49 5:26
Edm—FG Cutler 48 12:48

Third Quarter

Edm—TD McGowan 6 pass from Lemmerman (Cutler convert) 4:14
Edm—TD Strickland 6 run (Cutler convert) 8:44

Fourth Quarter

Edm—Single Ilesic 65 14:05

Edmonton	14	9	14	1—38
Saskatchewan	0	0	0	0—0

Yardsticks

	Sask	Edm
First downs	11	20
Yards rushing	118	145
Yards passing	81	195
Net offence	145	333
Passes made-tried	6-22	14-24
Interceptions	2	2
Punts-average	12-42	7-55
Fumbles-lost	0-0	0-0
Penalties-yards	9-84	9-85

Individual

Rushing: Saskatchewan, Molnar 16-83, Thompson 11-36; Edmonton, Germany 17-66, Strickland 14-49.

Receiving: Saskatchewan, Mazurak 1-32, Molnar 2-28; Edmonton, Konihowski 4-85, McGowan 4-40

Swim meet Thursday

Twenty-three high school teams will gather at Crystal Pool Thursday for a combined Victoria district and Vancouver Island championship swim meet.

With opening events set for 9:15 a.m. and finals for 6 p.m., the meet will serve a dual purpose for Victoria area schools. They'll be competing for district honors, with their scores also standing for the Island title.

The Island championship will determine qualifiers for the B.C. finals, set for Crystal Pool Dec. 2-3.

$6996 NO HIDDEN COSTS BRAND NEW

5 DR VOLVO WAGON

In '78 everyone's tried to build our car. Pay no more and drive the real thing.

- Power Steering
- Rear Wiper & Washer
- Dealer Prep
- Freight

You owe it to yourself to drive a bargain!

Brian Holley MOTORS LTD. Victoria's Factory Volvo Dealer

3319 Douglas between Woodwards & Woolco 384-1161

Firestone®

ELECTRONIC TUNE-UP

Includes: New plugs, new points, new condenser, new rotor. We also adjust timing and carburetor, lubricate heat riser valve. Check distributor cap, cooling system, hoses, spark plug wires, coil, PCV valve, air filter and gas line filter. Labour included.

4 CYL.	6 CYL.	8 CYL.
$34.95	$39.95	$44.95

MOST CARS

Firestone® BATTERIES

FOR FAST WINTER STARTS, SEE OUR SUP-R-CHARGE (LOW MAINTENANCE) BATTERY ALONG WITH THE REST OF OUR LINE-UP.

Firestone® Stores

USE OUR Firestone® CREDIT PLAN OR

2882 DOUGLAS ST.
AT GARBALLY AT BURNSIDE
385-1404
ALSO IN NANAIMO AND COURTENAY

® Reg. T.M. — Firestone Canada Ltd. — Reg'd User

11-5

VICTORIA HEALTH CLUB

Fitness and Health Centre
Body Building
Reducing
Suite 201, 733 Johnson
383-6113

11-4

WEEKENDS $4.95 FROM

PER DAY

A roomy Chevrolet Nova or similar. No mileage charge. Other bargain rates available in most Canadian cities and airports.

TILDEN

Reservations 386-1213

Now... more than ever the RCMP offers a rewarding career

If you've ever considered a career in law enforcement, now's the time to talk to the Royal Canadian Mounted Police. The opportunities have never been greater.

For instance, the RCMP is accepting applications from both men and women, married and single. And the salary scale has increased considerably. It starts at $13,500. per year ($260. weekly) with regular increases to $19,000. ($365. weekly) in the first four years.

If accepted as a member of the Force, you'll receive intensive training in all aspects of police work such as law, investigation, first aid and community relations. Then you'll be posted to a detachment where there's every chance to put your knowledge and talents to work; to earn promotion and, equally important, be proud of what you're doing for yourself and for Canada as a member of one of the finest police forces in the world.

So if you're a Canadian citizen 18 or over, in good physical condition and have completed Grade 12 or equivalent, think about a career with the RCMP — Call or write your nearest office or use the coupon. We'd like to tell you more.

THE COMMISSIONER, R.C.M. POLICE,
OTTAWA, ONTARIO K1A 0R2

NAME .....
ADDRESS .....
CITY .....
PROV. ..... POSTAL CODE .....

E1G

The RCMP
It could be for you

Our Top-of-the-Inn revolving restaurant has a fine reputation for its food. And from your table, you and your client will have the finest view in the entire city of Vancouver's constantly changing harbour.

In Vancouver, Commonwealth's harbour side Holiday Inn hotel makes your business lunch an unexpected pleasure.

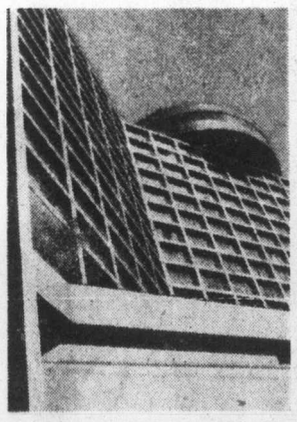

Commonwealth's Holiday Inn Vancouver-City Centre is a new, 455 room hotel at the heart of the city and right on the harbour.

Our revolving restaurant is just one example of how different we are for the business traveller.

Other examples are free indoor guest parking, 7 fully equipped meeting rooms, secretarial service upon request and a free morning paper at your door. We're also central, near all major office buildings and Gastown.

Our rooms are different, too. Extra big and extra quiet, with an extra long double bed, a desk, table and 2 easy chairs so you can work properly, and sliding glass doors to let in the fresh sea air.

So next time you visit Vancouver, stay with us and make your business trip a pleasure.

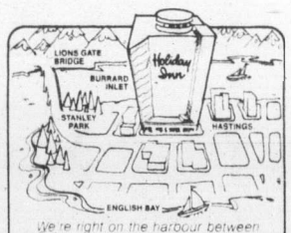

We're right on the harbour between the Baxter Building and the Board of Trade. Georgia is three blocks away, Burrard just one block east.

For business travellers, Commonwealth does things differently.

COMMONWEALTH'S Holiday Inn® VANCOUVER-CITY CENTRE

1133 W. Hastings St., Vancouver, B.C. V6E 3T3 (604) 689-9211

For free Holidex* reservation service and a guaranteed room rate at any Holiday Inn, call toll free 1-800-261-8811

And now, guarantee your reservation with our Guaranteed All Night Reservations Programme.

Since 1892

WOODWARD'S

BIG SELECTION SPECIALS

Top QUALITY

PROUDLY the Best PURVEYORS of Fine FOOD

OLD FASHIONED FLAVOR

That is what you will find in our dairy and cheese sections. The very freshest of dairy products are the only kind we sell and our cheese sections are filled with the kind of variety you would only expect to find in an exclusive specialty shop.

SHOP 'TIL 9

Wednesday and Thursday nights.
Store Closed Friday, November 11, Remembrance Day.

SALE of QUALITY POULTRY

One of the things you'll find at Woodward's that you won't always find at most 'super Markets' is FRESH poultry. This week it is on SALE with some very attractive prices. Come and get your favourite pieces this week at Woodward's Food Floors where good food is our business.

FRESH B.C. GROWN
Whole Fryers Grade A ..... lb. 79¢

FRESH B.C. GROWN
Split Fryers Halves ..... lb. 95¢

FRESH B.C. GROWN
Fryer Segments Breasts, legs, drums or thights ..... lb. 1.39

FRESH B.C. GROWN
Chicken Wings ..... lb. 89¢

FRESH B.C. GROWN
Backs and Necks Great for Soup ..... lb. 19¢

FRESH B.C. GROWN
Young Turkeys Under 10 lbs. Grade A ..... lb. 95¢

FROZEN WOODWARD'S
Roasting Chicken 5 to 7 lbs. Grade A ..... lb. 99¢

FOUR STAR BRAND
Irish Bacon Fine flavour ..... lb. 1.79

FOUR STAR BRAND
Irish Bacon Back, ... 8-oz. pkg., each 1.39

WOODWARD'S
Corn Oil 24-fl.-oz. 1.19

WOODWARD'S FAMILY PACK — MOCK
Chicken Loaf 16-oz. vac pack ..... each 1.19

WOODWARD'S FAMILY PACK
Sliced Bologna 16-oz. vac pack ..... each 95¢

BANQUET BRAND, COOKED
Breaded Chicken 2-lb. box, each 2.99

SHAKE 'N BAKE
Chicken Coating 4-envelope pack 10-oz. 1.35

Dairy & Frozen FOOD BARGAINS

DUTCH CHEESE
Edam or Gouda Random cuts cryovac, per ... lb. 2.19

WOODWARD'S
Cottage Cheese Regular or 2% ... 500-gram tub 69¢

YOPLAIT
Yogurt All flavours ..... 175-gram carton 39¢

BLACK DIAMOND
Cheddar Cheese Medium 12-oz. package 1.59

SPETIFORE FROZEN
French Fries ..... 2-lb. bag 69¢

McCAIN FROZEN
Lasagna ..... 2-lb. carton 2.79

WOODWARD'S FROZEN
Grape Juice ..... 12-fl.-oz. 79¢

WOODWARD'S FROZEN
Corn on the Cob Fancy ... 4-package 75¢

BUYS • SAVE

WOODWARD'S
Cream Corn or Peas 14 fl. oz. tin **2 for 65¢**

FIESTA
Ice Cream
All flavours
4-litre plastic pail **1.89**

WOODWARD'S IN PEAR JUICE
Peaches or Pears
Choice
14 fl. oz. tin **2 for 89¢**

ROBIN HOOD
Flour
All-purpose, 20-lb. bag
2.79

Prices Effective Nov. 8 to 12. Personal shopping only. We reserve the right to limit quantities.

Fish & Seafood

FROZEN WHOLE 2 to 4 LBS.
Cohoe Salmon Head and tail off ..... lb. **1.99**

FROZEN
Pandalus Prawns Head on ..... lb. **1.99**

SEA HAUL
Smoked Mussels 105 gram tin **49¢**

SUNRAY
Small Shrimp ..... 4-oz. tin **1.19**

BYE-THE-SEA
Solid Light Tuna In water ..... 7-oz. tin **85¢**

FRESH PRODUCE

GRADE CANADA NO. 1
IMPORTED FRESH
Table Grapes
Emperors or Calmerias
lb. **59¢**

GRADE CANADA NO. 1
FROM ALBERTA
Carrots
5-lb. bag **75¢**

HI COUNTRY FROM WASHINGTON
Apple Cider
filtered or coarse, 128-fl.-oz. bottle
2.79

GRADE CANADA NO. 1 B.C. GROWN
Cooking Onions
25-lb. sack **2.99**
and
Beets
25-lb. sack **3.99**

CARVING POULTRY

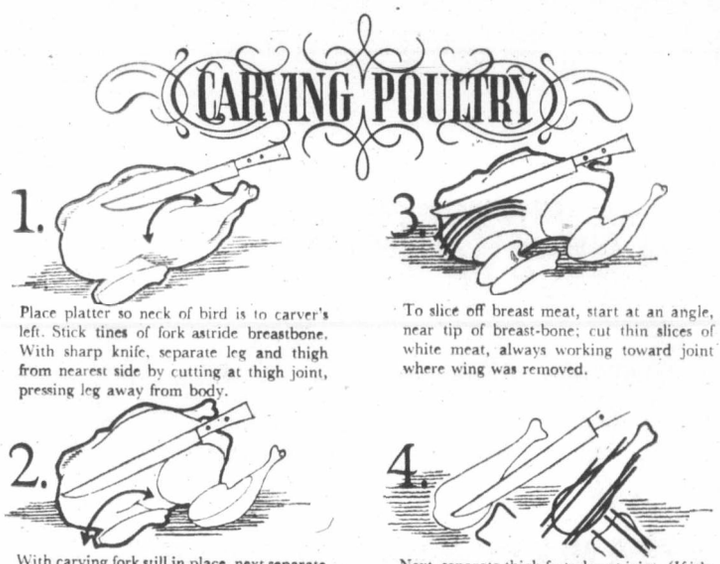

1. Place platter so neck of bird is to carver's left. Stick tines of fork astride breastbone. With sharp knife, separate leg and thigh from nearest side by cutting at thigh joint, pressing leg away from body.

2. With carving fork still in place, next separate nearest wing in same manner as leg, cutting around wing joint, to locate exact dividing point of joint. Sever wing completely.

3. To slice off breast meat, start at an angle, near tip of breast-bone; cut thin slices of white meat, always working toward joint where wing was removed.

4. Next, separate thigh from leg at joint. (If it's turkey, then cut off thin slices from these two pieces.) If more servings are needed, turn platter, repeat process on other side.

THE GREATEST VARIETY

KRAFT
1000 Island Dressing ..... 16 fl. oz. **99¢**

WOODWARD'S
Pitted Olives extra large ripe ..... 14-fl.-oz. tin **59¢**

HILLS BROS.
Coffee Regular or drip ..... 1-lb. tin **3.49**

CARNATION
Hot Chocolate ..... 23-oz. jar **1.97**

HEREFORD
Corned Beef ..... 12-oz. tin **1.09**

BAKED GOODS

L'OVEN FRESH
Vienna Bread ..... 16-oz. loaf **55¢**

RICH LIGHT
Fruit Cake ..... 20 oz. **2.39**

RICH DARK
Fruit Cake ..... 20 oz. **2.39**

WE'VE GOT THE BRANDS

KELLOGG'S
Special K Cereal ..... 425 gram pkg. **1.15**

WOODWARD'S
Pineapple Crushed, sliced or tidbits ..... 14 fl. oz. tin **39¢**

SALADA
Tea Bags ..... Package of 120 **3.79**

DR. BALLARD'S
Champion Dog Food All flavours ..... 15-oz. tin **2 for 55¢**

KRAFT MIRACLE WHIP
Salad Dressing 32-fl.-oz. jar **1.35**

FOR YOUR LAUNDRY
Fab Detergent ..... 5-lb. carton **2.69**

TIDEWATER
Clam Chowders 3 varieties ..... 15-oz. tin **75¢**

WOODWARD'S
Crackers Salted or unsalted ..... 1-lb. carton **65¢**

LIPTON
Cup-A-Soup All flavours ..... 4 pack **55¢**

HUNT'S
Stewed Tomatoes 28 fl. oz. tin **69¢**

WOODWARD'S
Liquid Honey Unpasteurized ..... 2-lb. jar **1.89**

BRAN'OLA
Cereal Hot apple or 7 grain ..... 17-oz. package **69¢**

GERBER
Baby Food Strained ..... 4½ fl. oz. jar **4 for 79¢**

FARMANS
Dill Pickles Homestyle, German or Polish ..... 32 fl. oz. **87¢**

DARE
Cookies Cookie jar, lunch time, or party pack ..... 2-lb. bag **1.75**

CLOROX 2
Bleach ..... 40-oz. carton **1.29**

Woodward's Food Floors

Store Hours: 9:30 a.m.-5:30 p.m. Monday to Saturday.

Curtis broke promise—Campbell

By NANCY BROWN
Colonist Reporter

Municipal affairs Minister Hugh Curtis has "betrayed the people" in proclaiming only a portion of amendments to the Islands Trust Act approved by the B.C Legislature, according to Capital Region Board chairman James Campbell.

The minister, Campbell noted, proclaimed the amendments that put control of land use in the Gulf Islands into the hands of the Islands Trust.

He has not, however, proclaimed the portions that provide for a fully-elected trust — portions which Campbell claimed were forced upon the minister by Premier Bennett.

"I think this is shocking," Campbell said in an interview Monday.

"He has done what I have come to expect of Curtis — he has behaved badly in the face of defeat."

At present the Islands Trust consists of three general trustees appointed by the cabinet, and two elected trustees from each island. The affairs of each island are discussed by committees which consist of the three appointed trustees and two elected trustees, giving the appointees virtual control of decisions.

However, land planning and zoning have been done by regional districts, with the trust endorsing or vetoing regional decisions.

The amendments to the act will put all land planning and zoning in the hands of the trust and, according to Campbell, into the hands of appointees.

"These three people aren't elected, and therefore aren't as sensitive to things as elected people are. Elected people are sensitive to the wishes of their constituents; appointed people have no constituents."

Salt Spring Islanders will vote Nov. 19 on whether they want their land planning and zoning done by the trust or by the region.

Campbell predicted that once they realized how Curtis has betrayed them by not moving toward elections in transferring jurisdiction, islanders will ask to have the region represent them.

"He misled the people when they were led to believe that their affairs would be dealt with by elected people in the trust."

By allowing the present hierarchy to set up planning and zoning procedures, Campbell felt people who might be elected in the future would simply inherit what was established.

"Everything will be set up initially by appointed people and run by them for an indefinite period. No one knows when Curtis will proclaim that portion of the legislation — or if he ever will."

Campbell

HEAVY SEAS FORCE SEARCH CANCELLATION

Oak Bay police called off a sea search for a missing man Monday afternoon when weather and tides became too adverse.

They were searching for 51-year-old William Bilach, 2205 Victor, reported missing and believed drowned off Oak Bay Marina.

There was a report Sunday afternoon of a man seen about 300 yards from the whale pool at the marina, shortly after 3:30 p.m. but high winds and rough waters prevented a boat from reaching him.

Bilach's 16-foot fibreglass vessel was found on Mary Tod Island nearby.

Big Mac keeps its secret

RICHMOND (CP) — The B.C. food inquiry committee Monday ordered its lawyers to compel the McDonald's hamburger chain to answer committee questions on food supplies.

The committee was told that although Ron Marcoux, McDonald's western Canadian executive vice-president, had been subpoenaed to appear before the committee, he failed to do so. McDonald's western purchasing manager, Robert Watters, read a letter to the committee from Marcoux saying he had to go to Europe and would return Nov. 22.

Watters told the committee he would attempt to find out whether Marcoux would answer the committee's questions on his return.

The committee wants to know details of how much food the chain uses and where it gets it.

Committee member Gerry Strongman said he hoped McDonald's would reconsider.

"It seems incredible to me that the largest buyer of food in Canada has chosen not to participate" he said.

Committee researcher Robin Smith said that McDonald's information was vital to the year-long study into the cost of food in B.C.

Smith said all other restaurants have co-operated fully with the committee.

CHICKEN ON THE RUN
Uncle Fred's
DELIVERS CATERS
385-3468

Miss Canada, 1978

Catharine Swing, 21, got a rich taste of victory Monday night. Miss Toronto became Miss Canada for 1978. Catharine is a student of English at York University. First runner-up was Andrea Eng, Miss Vancouver.

Escaper charged

An 18-year-old escaper caught Monday morning by Saanich police is expected to appear in Victoria provincial court today charged with escaping lawful custody and being unlawfully at large.

Conrad Gregory Lucas was picked up at West Burnside and Wilkinson shortly after 9 a.m., less than 16 hours after he was missing from Wilkinson Road jail.

A resident near the jail phoned police Monday morning to report a suspicious man and Lucas was apprehended shortly afterwards, apparently waiting for a bus.

Distilling halt at Seagram

GIMLI, Man. (CP) — Distilling operations at the Seagram Co. Ltd. plant here will be suspended for six months beginning April 1 of next year. A spokesman said heavy whisky inventories were the reason.

COLD SORES?
Anbesol. Cools, soothes, helps prevent infection and promotes rapid healing.

Gift-Pack Holly
from Woodward's

Gift boxes of freshly picked holly, consisting of selected choice berried sprays, carefully packed and sealed in plastic bags to make an attractive gift. Gift cards will be enclosed and boxes sent direct from the Holly Farm by Air Mail around Dec. 15th. All prices quoted include postage.

No. 1 Small Box — Approximately 1 lb. Gross (minimum 8 choice berried sprays).
Canada 5.99 U.S.A. 7.49
Anywhere else in the world 9.59

No. 2 Medium Box — Approximately 2 lb. Gross (minimum 16 choice berried sprays)
Canada 9.29 U.S.A. 11.19
Anywhere else in the world 13.79

Orders can be placed in any of the Woodward's Flower Shops or Produce Departments in our B.C. stores.

Woodward's

All dressed up in fine new feathers!
Sno-Bird
the bubbly white wine for when you next have the flock around.

Reporter's death case 'not closed'

PHOENIX (AP) — The conviction of two men for the murder of Arizona Republic reporter Don Bolles has not closed the books on the case, says chief prosecutor William Schafer.

"We have always maintained that there's a small band of conspirators," Schafer said. "As I said before, we don't have all the conspirators, but we will."

James Robison, 55, a surburban Chandler plumber, and Max Dunlap, 48, a Phoenix contractor, were convicted Sunday of first-degree murder and conspiracy in Bolle's death.

The conspiracy conviction included a plot to kill Arizona Attorney-General Bruce Babbitt and Al (King Alfonso) Lizanetz, 51, a former employee of wealthy liquor wholesaler Kemper Marley.

Robison and Dunlap face possible execution by gas when Superior Court Judge Howard Thompson sentences them Dec. 6.

Bolles was fatally injured June 2, 1976, when a bomb exploded under his car in a hotel parking lot. He mumbled the words "Adamson," "Emprise" and "Mafia" to passersby as he lay on the pavement. He was in hospital for 11 days before he died. He was 47.

Robison and Dunlap were arrested Jan. 15 after John Harvey Adamson admitted his role in the car-bomb slaying. Adamson got a 20-year prison sentence for second-degree murder.

Marine calendar

NAVY
Saskatchewan, Yukon, Qu'Appelle — returning Dec. 15.
Terra Nova — returning Sunday.
Provider — returning Wednesday.
MARINE SCIENCES
Parizeau — en route Alberni.
Pandora II, Richardson — Pat Bay.
Vector — Victoria.
COAST GUARD
Camsell — sailing for Juan de Fuca Strait.
Douglas — sailing for the Gulf Islands.
Racer — Sechelt patrol area.
Ready — refit.
Rider — Sandheads patrol area.
Vancouver — in port.
Quadra — on Station Papa.
MERCHANT MARINE
Eidanger — Crofton.
Scapwill — Nanaimo.
Bessegge — Duncan Bay.
Harfleet — Alberni.

Canada Post Postes Canada

It's never too early to Code your Christmas Mailing List.

Prepare for the coming holiday season now, by checking your mailing list to make sure that every address includes the correct Postal Code.

Free Pre-Christmas Dial-a-Code Offer.

To keep your records straight, dial free for any three Postal Codes in Canada.

Manitoba, Saskatchewan and Alberta residents dial:
1-800-261-6362
British Columbia residents dial:
112-800-261-6362

Remember these 4 important steps to ensure that your Christmas mail arrives in time:
Seal it. Stamp it. Code it. Post it early!

Contact your local Post Office and ask for your Overseas Christmas Mail Deadlines folder.

The Daily Colonist.
Third Section Tuesday, November 8, 1977 Page 21

Crosby, Stills, Nash

They're out to recapture former magic

By JACK WILLIAMS
Colonist-Copley News Service

He is thinner on top now, and noticeably thicker around the middle, a sign at 35 of how long ago 1968 really is. "A long time gone," to quote from one of David Crosby's nine-year-old songs.

And a long time coming.

Crosby, Stephen Stills and Graham Nash are back, finally, where they started, trying to recapture some of the magic. And trying to take up where they left off when breaking up wasn't so hard to do.

The songs that stamped them as a supergroup have stood the test of time.

Some are classics, the essence of rock music in ransition, a lyrical synthesis of folk textures and jubilant rhythms.

But you wonder if Crosby, Stills & Nash will tand the test of time. There seems to be the ever-present danger of slipping into an updated oldies-but-goodies stereotype.

The limited amount of new material introduced from their reunion album, Crosby, Stills & Nash, seems unlikely to sustain the aura of celebration that has surrounded their comeback.

CS&N last performed together as a group in 1971, having added Neil Young.

After years of rumors, near-reunions and abortive tours and recording sessions — along with some acrimony — they reunited early this year to record an album.

Now they're on a concert tour that no doubt will draw out their longtime, dedicated fans, just like the old Judy Garland performances once did.

But how soon will the novely wear off?

There was a lack of consistency in a recent performance, which ranged from vigorously visceral electric rock to wistful acoustic, more than two hours worth (with a 15-minute break).

At times, they were flat, uninspired. Then they had their moments, too. They induced the crowd to sing along on Nash's infectious Our House and the second of their two encores, Teach Your Children.

And during much of their set there was applause as they broke into the opening chords of a familiar favorite. Songs like Long Time Gone, Helplessly Hoping, Love the One You're With and You Don't Have to Cry.

The song that best defines this group's gentle harmonies and arresting blend of voices and guitars — Suite: Judy Blue Eyes — was a disappointment. (Although you couldn't tell it from the crowd reaction, which punctuated the song with repeated whistles and shouts.)

Stills, who wrote the song about an old flame, folk singer Judy Collins, launched into it after the break. And it took about half the song for the group to get warmed up.

Stills was at his best on guitar, both electric and acoustic, doing some rousting jamming on the former with keyboard stylist Craig Doerge.

The best of their new songs was Nas's Cathedral, on which he plays piano and sings lead vocal.

The changes in tempo were dramatic and precise and the lyrics delivered in the spirit in which it was written — reportedly based on Nash's visit to Winchester Cathedral while on acid.

It builds inexorably to a final stanza:

"I'm flying in Winchester Cathedral-It's hard enough to drink the wine-The air inside just hangs in delusion-But given time, I'll be fine."

STEVEN Stills, David Crosby and Graham Nash evoke a feeling of deja vu as they try to take up where they left off, when breaking wasn't so hard.

GUITAR CRASH COURSE
$30 INCLUDES USE OF GUITAR—6 WEEKS FOR ABSOLUTE BEGINNERS
Entertain your friends this fall and play your favorite songs!
• Learn popular guitar chords, rhythms and finger picking
• 1 hour group lesson weekly
• Adult and teen classes
LESSONS BEGIN THE WEEK OF NOV. 14th
TO ENROL PHONE
David English
595-8365 evenings
THE ENGLISH MUSIC STUDIO
2020 Douglas St., Suite No. 3
9-24

Saba's 74th Anniversary Sale
Blouses and Shirts Less 1/3
Famous name blouses and shirts in prints, plains and stripes. All washable polyester. Sizes 8 to 18. Were regularly $15 to $30.
Sportswear,
1130 Douglas St.,
Victoria
11-7

ANN LANDERS

Dear Ann Landers: Since your articles are read by millions of people I hope you will print this letter and help eliminate a lot of frustration, anger and anxiety.

Not many folks can afford to have a telephone in every room of their home, yet every day thousands of people will dial the number of a friend or relative, let the phone ring three or four times and hang up. The party who has made the call is disappointed because he assumes the person he is trying to reach is not at home. The party who hears the phone, runs to answer it and lifts up the receiver just in time to hear the click-off becomes frustrated and irritated.

I often receive business calls at home so I have installed five telephones in the house and one outside because I enjoy gardening. Yet, over and over my phone will ring four or five times and by the time I pick up the receiver the caller has hung up. What really makes me mad is when people say, "I tried to phone you three times last week but you're never home."

Everyone who make a phone call should wait for at least ten rings before he hangs up. Maybe if they see it in your column it will get through their thick skulls. — **Bob T. In Georgia.**

Dear Bob: To put it another way, ten rings takes approximately 60 seconds. Anyone who doesn't have the patience to wait one minute for someone to answer the phone must not want to talk to him very much.

Dear Okla: I received dozens of letters from women who wrote to express the same sentiments. The volume of mail and the intensity of their wrath convinced me that there's something to it. There's got to be a lesson in here someplace.

CONFIDENTIAL To Afraid To Leave The House For Fear Of Panic: Get Dr. Claire Weekes latest book. (She authored Peace From Nervous Suffering.) It's "Agoraphobia" published by Hawthorne, $6.95. This remarkable woman was helped so many people. I recommend her books highly.

Dear Ann Landers: I seem to be the only girl in the world with this problem and I have no one to talk to. I'm 22 and, embarrassed to say, still a virgin. These days if you haven't had sex by the time you're 18, you might as well join a convent. All my girlfriends have been having sex since high school. They used to make so much fun of me that in self-defence I invented stories about my "escapades."

Ann, I just can't give myself to a man I don't love, but I guess no one my age feels that way any more. I'm beginning to think I'm a freak. For example: Last week my girlfriend had a barbecue and set me up with this new guy. He got insulted and wouldn't drive me home because I refused to agree to sleep with him that same night?

Am I a fool to think there are any decent guys left in this world? Please give this 22-year-old maid some advice. — **Miss Fit.**

Dear Miss: You sound like a first-class lady. You will meet Mr. Right one of these days — and when you do, you'll be awfully glad you waited. He's out there someplace — I promise. Let me know when he shows up.

CONFIDENTIAL to What Should I Say?: A good response is this: "I'll excuse you for asking, if you'll excuse me for not answering."

Gold chains for her ears!

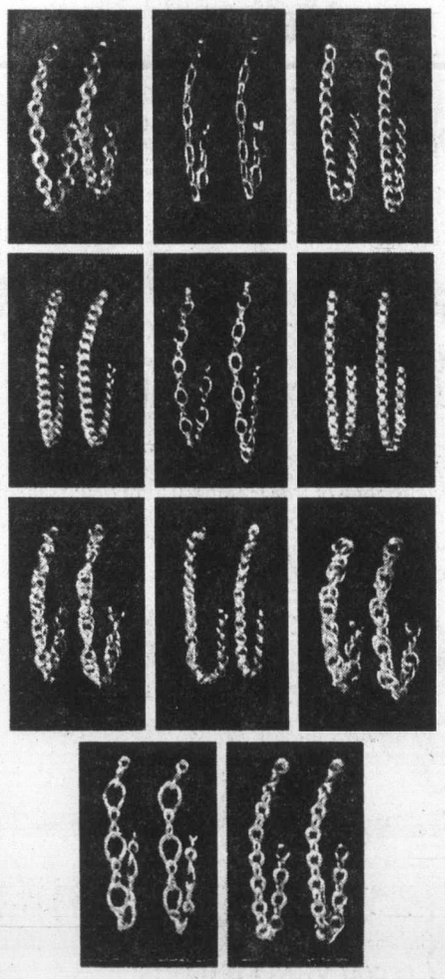

The fashion world is up to its ears in chains... fascinating little chain earrings in 10kt. yellow gold.
We have them in 11 different designs, as shown, so there's bound to be a pair to please. They're for pierced ears, with 14kt. posts. And the backs can't be lost – they're attached to the earrings.
From $13. to $30.75 a pair.
Also available in sterling silver and gold fill at $6.95 a pair
master charge
BIRKS JEWELLERS
CHARGEX
706 Yates St. 11-7 Hillside Shopping Centre

Many sale-priced specials!
Up to 20% off!
LOOK FOR THESE "SPECTACULAR SAVINGS" PRICE TAGS!
SPECTACULAR Peerless Saxony Plushes $8.99 to $24.99 per sq. yd.
Today's most popular carpet construction... 'cause it wears as beautifully as it looks. Rich, thick and elegant, in the very latest decorator shades.
SPECTACULAR Peerless Silky-Soft Textures $10.99 to $19.99 per sq. yd.
Silky to the touch! Long-wearing! Easy to clean! Beautiful colourings... from subtle "softs" to vivid multi-shades!
"Peerless Carpet Spectacular"
Huge selection of colours, textures, prints and patterns in the very latest carpet stylings from Canada's leading manufacturer!
SPECTACULAR Peerless Multi-Level Sculptures $6.99 to $10.99 per sq. yd.
Add an extra decorator dimension to your room settings with these latest sculptured patterns! Easy to look at, live with and take care of!
No ordinary offer!
This is not a "clearance" of ends of lines or hard-to-sell items, but an exciting selection of the very latest ways to "turn-on" your floors!
Come on in... for expert advice on carpets and carpet care! Come on in... for our "Spectacular" values and selection!
SPECTACULAR Peerless "Do-it-yourself" Rubber Back Carpet $6.99 to $10.99 per sq. yd.
Great carpet value! Easy to install! Easy on your budget! And an exciting selection of colours for every room that needs a beautiful "lift"!
McDonald Supply
370 Gorge Road East
386-6745
Corbett Floor Coverings
4087 Quadra Street
479-9431
Fidelity United Carpets
1-851 Viewfield
386-6314
Standard Furniture
737 Yates Street
382-5111

Ladies won't serve Nov. 11 dinner

'Men have fun, we do work

KITCHENER, Ont. (CP) — A 50-year tradition of Rememberance Day dinners at this city's branch of the Royal Canadian Legion has ended because the ladies' auxiliary refused to handle the dinner chores, Peg March, past president of the auxiliary, said.

Mrs. March said the main reason for refusing to make the dinner is that 15 women work to prepare about 125 dinners and about 60 men turn out for the event.

"Most of the ladies are getting up in years now," she said. "Three of them are in their 80s.

"We just felt it wasn't fair for us to do all the work while the men go out and have their fun and we stay behind and wash dishes."

Jack Koehler, legion president, said he was disappointed to see the long-time tradition dumped so suddenly.

"It was too late to make other arrangements for catering and the boys felt that dinner on any other night but the 11th just wouldn't be appropriate," he said.

Mrs. March felt the men should have compromised on the date.

P.S. You've never seen so many
COATS—SUITS—SWEATERS
All in the latest materials and classic styles designed to help you feel comfortable yet look so smart.
"We enjoy waiting on you too!"
PICCADILLY SHOPPE LTD.
1017 Government St.
10% Discount to Our Senior Citizens

—Bulletin Board—

SPEAKER
John Amagoalik, director of the Inuit Tapirisat land claims project will speak on Canada's Forgotten Colony, when the Women's Canadian Club meets at 2 p.m. Wednesday in Newcombe auditorium, Provincial Museum. Membership tickets will be available at the door before the meeting.

□

OAK BAY
The Oak Bay Community Association will hold its annual meeting in Windsor Park pavilion at 7:30 p.m. Wednesday. Ald. Isabel Craig will speak on volunteerism in the community. There will also be a report on the association-sponsored Volunteer Services to Seniors project, and the new part-time coordinator will be introduced.

□

FILMS
The second Fall Film Showcase program at 8 p.m. Wednesday at the central library, Yates and Blanshard, will be a tribute to Queen Elizabeth and to Remembrance Day. Six films will be shown--The England of Elizabeth, An Hour from London, The Gardens of England, the Coronation of Queen Elizabeth II, V Was for Victory, and Sunburst.

□

MEMORIAL
A memorial mass will be held at the Knights of Columbus meeting at 8 p.m. Thursday.

□

CANDIDATES
There will be an all-candidates meeting at 7:30 p.m. Wednesday in Fairfield United Church hall, open to all. A silver collection will be taken to help defray costs.

□

GOLDEN AGE
Esquimalt Golden Age Club will meet at 1:30 p.m. Wednesday in the Esquimalt Recreation Centre, Fraser Street.

□

PRAYER GROUP
The Victoria Prayer Group will meet at 3 p.m. Wednesday in the YM-YWCA chapel.

CAMERA CLUB
The Victoria Camera Club will hold its slide clinic at 8 p.m. Wednesday at Carnarvon Park pavilion, its print clinic at 8 p.m. Nov. 16 at the same place, and a general meeting at 8 p.m. Nov. 22 at Cedar Hill Community Centre. Visitors welcome.

□

NDP CLUB
The Grace MacInnis NDP Club will meet at 2 p.m. Wednesday at 1018 Blanshard.

Your Good Health

Dear Dr. Thosteson: Please tell me what you can about cataplexy. I have had eight attacks over the past two years and am told by the doctor that I was "drunk" (I mean alcoholically) when they happened. The last one occurred three months ago. Please discuss this. —V.V.G.

I should make it clear that you are speaking of cataplexy, not catalepsy. Catalepsy is a serious symptom of a mental disorder in which the person tends to remain fixed in any position in which he is placed.

Cataplexy is a momentary loss of muscle tone producing weakness or paralysis, perhaps a momentary rigidness.

I'm surprised and a bit dismayed that your doctor would suggest drunkeness as the cause. Obviously, he has not seen you in the cataplectic state. However, there may be more than you are telling me in your brief letter.

Cataplexy, as I described it above, may be related to the sleep disorder called narcolepsy. In that there is a compulsive urge to sleep in strange places and at random times. Cataplexy occurs in about three-quarters of patients with narcolepsy. It may be called sleep paralysis, a temporary paralysis on awaking from sleep.

Cataplexy can be brought on by such intense emotional states as anger, fright, fear or joy. It is cruel for a lady to be dubbed inebriated under such circumstances. You and your family should think back to the events surrounding the attacks. A pattern may develop that will be revealing.

Stimulant drugs of the amphetamine group are used for both narcolepsy and cataplexy. If your personal physician can't handle your problem, you should find another. A neurologist would be appropriate.

Dear Dr. Thosteson: I am an 82-year-old man still able to do a day's work. My sex life isn't as good as it should be from what I hear over television and read in magazines. Should I go to a doctor? —J.C.L.

Few things at 82 are as good as they should be. Hats off to your apparent good health. All things being equal, if you can still do a day's work you should be able to perform of an evening. I wonder how many of those magazine articles are written by octogenarians.

Dear Dr. Thosteson: Please tell me if it is harmful to drink a six-ounce glass of prune juice every morning and night for four months? —M.M.G.

I can see no harm from it. Remember it is a potent laxative and the results may be more than you bargain for.

FAIRWAY
272 GORGE RD. WEST — GORGE SHOPPING CENTRE
HOURS: 7 DAYS A WEEK
WEEKDAYS 9-9
SUNDAYS 9-6
HOLIDAY SALE
Prices Effective Tues., Wed., Thurs., Fri., Sat. Nov. 8, 9, 10, 11, 12
OPEN FRIDAY 9-6 NOV. 11th
We reserve the right to limit quantities. While stocks last.

NEW ZEALAND BEEF BOTTOM ROUND BONELESS ROAST 99¢ lb. Limit 2 Roasts Per Family WHILE STOCKS LAST
CANADA GRADE A STANDING RIB ROAST 1.59 lb.
KRAFTS PARKAY MARGARINE 3 -lb. block 1.69

NEW ZEALAND BONELESS VIRGINIA ROAST WHILE STOCKS LAST lb. 1.19
CANADA GRADE A BEEF CHUCK STEAK lb. 79¢
FRESH GOVT. INSPECTED PORK BUTT ROAST BONELESS lb. 1.09
OLYMPIC READY TO SERVE COTTAGE ROLLS lb. 1.59
MAPLE LEAF SLICED COOKED HAM 4-oz. pkg. 79¢
FRESH REGULAR GROUND PORK lb. 1.19
MALING CANNED MUSHROOMS 10-oz. tin 59¢
DELMONTE WHOLE KERNEL CORN 2 — 12-oz. tins 69¢
EAST POINT TINY SHRIMPS 4¼-oz. tin 97¢
HEINZ TOMATO SOUP 10-fl.-oz. tin 6/1.00
HUNT'S WHOLE STEWED TOMATOES 2 14-oz. tins 89¢
CARNATION SMOKED OYSTERS 3⅔-oz. tin 79¢

FRESH SMALL SIDE SPARERIBS Govt. Inspected lb. 1.19
FRESH YOUNG TURKEY Grade B. Utility Available Tues. to Thurs. While Stocks Lasts lb. 79¢
FARM FRESH GRADE A LARGE EGGS Limit 2½ Doz. 2½ Doz Tray With $15 order or over 1.99

GENERAL MILLS CHEERIOS 15-oz. box 87¢
GREENAWAYS GRANOLA 2 -lb. bag 1.19
MRS. SMITHS FROZEN APPLE PIE 26-oz. each 87¢
FRASER VALE KERNEL CORN 2 -lb. bag 89¢
CALIFORNIA NAVEL ORANGES 5 lbs. 1.00
FRESH BELL GREEN PEPPERS lb. 25¢
CALIFORNIA FRESH BROCCOLI 3 lbs. 1.00
ALOHA MIXED NUTS 13-oz. tin 99¢
ROBERTSONS ASSORTED MARMALADE 12-oz. jar 79¢
CINDERELLA CALIFORNIA SEEDLESS RAISINS 2 lbs. bag 1.79
BLACK DIAMOND CHEESE SLICES 2-lb. PKG. 2.69
RED ROSE GREEN LABEL TEA BAGS 120's pkg. Limit 2 pkgs. per family 2.99
MAZOLA CORN OIL 24-fl.-oz. btl. 1.19
McVITIES DIGESTIVE BISCUITS 16-oz. pkg. 79¢
FOR DISHES JOY LIQUID 52-fl.-oz. btl. 1.69

CALIFORNIA LARGE HEAD LETTUCE each 29¢
BURNS CANNED HAM 1½-lb. tin 2.89
TIDE DETERGENT 5-lb. box 2.49

LONDON FOG® RAINCOATS
Fine selection of zip-lined and unlined raincoats.
MEN'S 38-46 LADIES' 8-26½
John McMaster
1012 FORT 11-4 384-4712

BOY SCOUTS — CHURCH GROUPS OR ANY ORGANIZATION WISHING TO HAVE A PAPER DRIVE —
PLEASE CONTACT:
ALLAN PAPER STOCK CO. LTD.
475 TYEE RD. 384-5862
All newspapers collected are recycled in B.C. mills and are not exported to other countries.

Celebration Sale
Accent has opened new stores in Edmonton and Nanaimo and we are celebrating this great event with super specials in our beautiful Victoria store.

BEAUTIFUL Shower Curtains At Fantastic Prices
Accent has purchased a large selection of fashion fabric nylon shower curtains in a wide range of decorator plain colors.
OUR LOWEST PRICE EVER FOR A DOUBLE SWAG.
Double Swag Style 14.99
Single curtain complete with valance 13.99

½ PRICE Royal Velvet The King of Terries FIELDCREST TOWELS
Outstanding value of discontinued colors of terra cotta, sunflower, peach and larkspur. Because of the nature of the sale there are broken size ranges.
LOOK AT THIS ½ PRICE
BATH Reg. $14.98 7.49
HAND Reg. $7.98 3.99
WASH Reg. $3.25 1.63

SATIN SHEETS Have Arrived
Our Christmas selection of beautiful satin sheets have arrived. All sizes available in colors of white, gold, black, brown, powder and red. See the selection soon
Have problems finding the right gift? Give a gift certificate.

DOOR BUSTER
ROYAL VELVET FINGERTIP TOWELS IN PEACH
Limit 4 per customer.
Reg. $2.98 ea.
DOOR BUSTER Tues. 9:30 a.m. 99¢ ea.

FIELDCREST ROYAL VELVET BATH SHEET
Super soft and thick in five plain colors. Champagne, Larkspur, Peach, Sunflower and Terra Cotta.
Reg. Price $23.98
½ Price 11.99

ESTIMATES FROM OUR CUSTOM DRAPERY SERVICE WITH NO OBLIGATION
Accent Shoppes
home fashions for the bedroom, bathroom & kitchen
master charge CHARGEX
3960 Quadra St., Ph. 479-2812
Store Hours: Mon. - Sat. 9:30 to 5:00; Fri. till 9:00

—AP

Sen. Weicker takes a bride

Sen. Lowell Weicker poses with his bride, Camille DoLorenzo Butler, after their wedding ceremony at New York's St. Thomas Episcopal Church. Weicker, 46, and the new Mrs. Weicker, 35, each have children from previous marriages.

Oil probe needs time

OTTAWA (CP) — Representatives of the United Fishermen and Allied Workers Union (UFAWU) are to meet Environment Minister Len Marchand today to ask for an extension to the Thompson inquiry into oil ports on the West Coast.

Jack Nichols, the union president, said in an interview that there is also a need for assurances of financial support to groups intervening in the inquiry.

"We don't have any commitment that the inquiry will be extended," Nichols said. Groups such as the UFAWU which have hired resource people for the hearing, need guarantees of continued financial support to be able to retain these people.

An environment department spokesman said the government has already extended the inquiry's mandate to March 31 from its original reporting date of Dec. 31. The inquiry was set up this year to examine a proposal to build an oil terminal in Kitimat, B.C. But its scope was broadened when the terminal proposal was withdrawn.

Nichols said he had not received any indication that the Thompson inquiry had been extended into next year, a more realistic date would be September, 1978, "to give us sufficient time to make sure the inquiry will go into the whole question."

He said Andrew Thompson, the University of British Columbia law professor heading the inquiry, has been in Ottawa twice recently seeking an extended mandate and more money.

Thompson is also expected to meet Marchand today.

Nichols said Fisheries Minister Romeo LeBlanc and Transport Minister Otto Lang would have to approve an extension to the inquiry. The union officials also hope to meet those ministers today.

Nichols said the inquiry has been hindered by not having any actual pripline proposal to examine. The inquiry also needs to take a deep look at the country's oil requirements to see if a West Coast oil port is needed.

NORAD units brace for mock attacks

About 12,000 North American Air Defence Command personnel will test NORAD aerospace warning and defence systems Nov. 14 to 17.

Named Vigilant Overview, the exercise will be conducted by the U.S.-Canadian command from headquarters in Colorado Springs.

Aircrews from 409 All Weather Fighter Squadron at CFB Comox will take part. Also involved will be the Canadian Forces Station at Baldy Hughes near Prince George, CFS Kamloops and CFS Holberg.

Fighter-interceptor squadrons, missile batteries, region control centres across North America, radar networks, and missile and satellite-tracking sensors in various locations will be involved.

They will fly routes over Alaska, southern Canada, the northern part of the U.S. and Canadian coastlines.

Cuban students off to Angola

HAVANA (Reuter) — About 1,000 Cuban high school students will travel to Angola next March to serve as teachers there, the Prensa Latina news agency reports. The students, all interested in pursuing careers in education, will continue their studies in Angola while teaching Angolan primary school children, the news agency added.

fine furniture • paintings • prints
THE ISLAND GALLERY
2188 Oak Bay Avenue Tues - Sat.

$6996 NO HIDDEN COSTS
BRAND NEW

5 DR VOLVO WAGON
In '78 everyone's tried to build our car.
Pay no more and drive the real thing.
☑ Power Steering
☑ Rear Wiper & Washer
☑ Dealer Prep
☑ Freight
You owe it to yourself to drive a bargain!
Brian Holley MOTORS LTD.
Victoria's Factory Volvo Dealer
3319 Douglas between Woodwards & Woolco 384-1161

Manitoban new head of UVic information

Lynn MacFarlane, 44, has been appointed manager of information services for the University of Victoria.

She replaces Maurice Cownden, who has taken a similar position with the new B.C. Buildings Corporation.

Mrs. MacFarlane, accredited by the Canadian Public Relations Society, has been involved in media and public relations since her teens, mainly in the Winnipeg area.

She has worked for the Winnipeg Free Press, the Winnipeg Tribune, and the CBC in both Winnipeg and Toronto.

In 1969 the University of Manitoba asked the public relations firm operated by her and her husband to study the public relations needs of the university.

Their firm was subsequently asked to implement the recommendations of their report. It started a weekly newspaper on the campus, built up a speakers' bureau, and developed public relations programs to inform the community about university activities.

Since 1973, Mrs. MacFarlane has freelanced for Winnipeg publications and the CBC, and for the last 30 months has anchored a CBC Radio Noon news program.

The MacFarlanes moved to Victoria before hearing of the University of Victoria opening, university relations director Floyd Fairclough said.

"We had 52 applicants for the position, and they were all highly qualified," he added.

Mrs. MacFarlane's ability to "speak the lingo" of the university and her broad experience should be valuable assets to UVic, he said.

Lufthansa threatened

Colonist News Service

BONN — A letter purportedly from the Red Army actios (RAF) founded by West German urban guerrilla Andreas Baader threatened Saturday to blow up three Lufthansa airliners in flight.

A photocopy of the letter was mailed to the Agence France-Presse offices here and in Paris.

ego interiors
2 FLOORS OF CHRISTMAS GIFTS
10-29

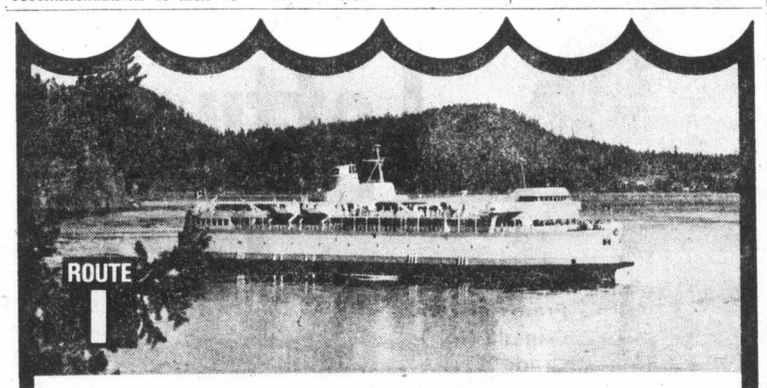

WINTER SCHEDULE
VANCOUVER-VICTORIA
Via Tsawwassen — Via Swartz Bay
EFFECTIVE MONDAY, NOVEMBER 14, 1977
until further notice

LV TSAWWASSEN		LV SWARTZ BAY	
6:30 am*	3:00 pm	7:00 am	3:00 pm
7:00	4:00	8:15*	4:00*
9:00	5:00	9:00	5:00
10:00*	7:00	11:00	6:00
11:00	8:00	11:45*	7:00
1:00 pm	9:00	1:00 pm	9:00
2:00*		2:00	

BRITISH COLUMBIA FERRY CORPORATION
For information phone
VANCOUVER 669-1211 VICTORIA 386-3431
*MV "QUEEN OF ALBERNI"....no bus or foot passengers.

How many times have you decided to quit smoking?

At one time or another most people who smoke talk about giving it up.

Some, we don't know how many, actually stop. Others are simply not ready to lose forever the enjoyment a cigarette can bring.

If you are one of those who still value the pleasure of smoking, you might want to consider Vantage.

When you smoke Vantage you get the full, rich flavour of Virginia tobaccos. The Vantage filter, which is based on a new design concept, lets real taste come through. Vantage gives you so much of what you want in a cigarette with a lot less of what you don't want.

Vantage is not a heavy drag cigarette. You don't have to work hard getting the smoke through so that all the joy of smoking is lost.

Rich taste and easy draw. Good reasons for any thoughtful smoker to consider the new cigarette called Vantage.

We suggest you try a pack.

Warning: Health and Welfare Canada advises that danger to health increases with amount smoked—avoid inhaling. 11 mg. "tar" 0.8 mg. nicotine.

Friendly People...

Ice Cream

Lucerne Deluxe 2-Litre Tub or Safeway Deluxe 3-Pint Carton. Your Choice $1.49

Ice Cream Sandwich Snow Star Pkg. of 12 100-ml. bars $1.69

Frozen Meat Pies

Stock-Up Your Freezer!

Manor House Assorted Varieties 8-oz. Package ..... 2 for 79¢

Whole Wheat

Bread. Skylark 100% Whole Wheat. 24-oz. sliced loaf ..... 63¢

Dinner Rolls Skylark Brand *Plain *Sesame *Potato. Pkg. of 12 rolls ... each 59¢

Vegetable Soup

or Tomato Town House 10-fl.-oz. tin .... 5 for $1.00

Soda Crackers Busy Baker, Plain or Salted. 1-lb. pkg. ..... 59¢

Safeway

Panty Hose

All Sizes Shades and Varieties. Pair ..... 20% OFF reg. price

Taste Tells

★ Mixed Vegetables
★ Cut Green Beans
★ Cut Wax Beans
★ Green Peas

Choice Quality 14-fl.-oz. tin. Your Choice .... 3 for 89¢

Hash Brown Potatoes Scotch Treat Brand. Frozen ..... 2 lb. pkg. 29¢

Flaked White Tuna Sea Trader Brand For Sandwiches, etc. 6½-oz. tin each ..... 98¢

David Biscuits Princess Coconut Mallows. 400 g pkg. or Chocolate Chip. 14-oz. package. Your Choice ..... 99¢

Lucerne Plain Yogurt Serve With Fresh Fruit. 1-kg. container ..... 89¢

East Point Shrimp Tiny Size. For Salads or Sandwiches. 4¼-oz. tin $1.19

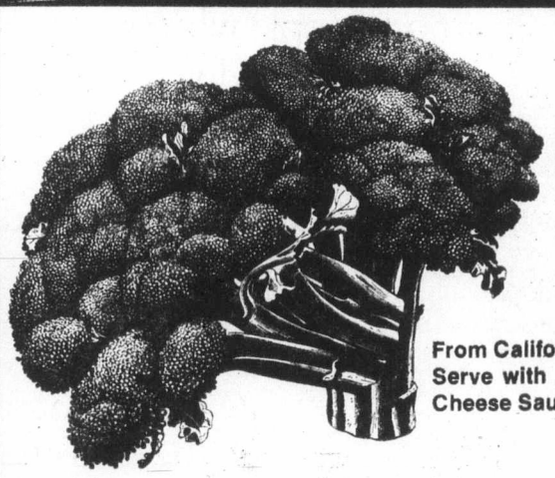

Fresh

Broccoli

From California. Serve with Cheese Sauce ..... lb 39¢

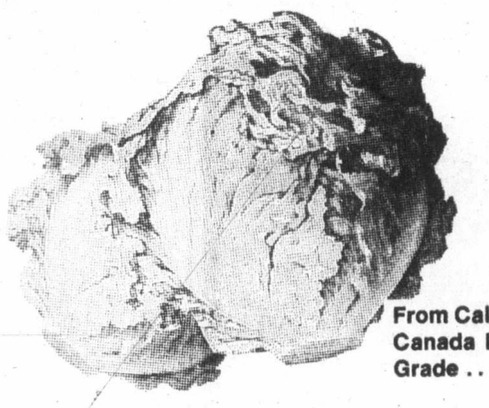

Head

Lettuce

From California Canada No. 1 Grade ..... each 39¢

Fancy Apples

HOME GROWN B.C. QUALITY

B.C.-Grown Golden Delicious. Size 138s ..... lb. 29¢

Japanese

Mandarin Oranges

Are Expected This Week!

All Four "Disco" Stores WILL BE OPEN NOV. 11th, 10-6

Apple Cider

Washington Course Serve Chilled 128-fl.-oz. bottle ..... each $2.89

Nuts In Shell

★ California Jumbo **Walnuts**
★ California Jumbo **Almonds**
★ Oregon Grown **Filberts**
★ Extra Large **Brazil Nuts**

Your Choice ..... lb. 99¢

Tropical Plants

Hanging Tropical Plants

Assorted Varieties. Your Choice 4¼" Hanging Pots ..... each $2.69

Prices Effective: Tuesday to Saturday, November 8th-12th In all Your Friendly and Courteous Safeway Stores in Greater Victoria and Sidney. Some of the items in this advertisement may not be available in our Disco Stores.

ALL FOUR DISCO STORES WILL BE OPEN FRIDAY, NOVEMBER 11th, 10-6 FOR YOUR SHOPPING CONVENIENCE. ALL REGULAR STORES WILL BE CLOSED.

Friendly Service...Safeway

Round Steak
or Roast. Full Cut. Boneless Beef.
Gr. A lb. $1.48

Pork Butt Roast
Federally Inspected
Bone In ...lb. 98¢

Sliced Side Bacon
Good Breakfast Regular or Thick Sliced. 1-lb. Package .. $1.48

Boneless Stew Beef
Brisk fall nights call for a hearty beef stew....lb. 99¢

Cut-up Fowl
For Stews, Soups, etc. Frozen ..... lb. 39¢

Pork Steaks
Cut from Boston Style Butts ..... lb. $1.09

Cottage Rolls
Fletcher's Brand "Heat 'n Serve" Cry-o-vac Halves lb. $1.69

Beef Kidney
Make a Steak and Kidney Pie Today! Fresh or Frozen ... lb. 59¢

Pork Sausage
Gainer's Brand Pure Pork Frozen. 1-lb. Package $1.09

Sausage Sticks
Gainer's Brand Assorted Varieties 24-oz. Package ..... each $1.69

Eat at Home and Save

Frozen Pizza
Bel-air Brand

Pepperoni	Deluxe
21-oz. Package	23-oz. Package
$1.89	$2.29

Fresh Pizza Snackery Twin Pack. 2 8" Pizzas . $1.39

Seafood Treats

Cod Fillets
From B.C. Waters. Frozen .... lb. $1.19

Fish Cakes Rupert Home Style Frozen. 24-oz. Pkg. .. $1.09

Cod Fillets Rupert Flip and Fry Frozen. 16-oz. Pkg. .. $1.69

Luncheon Meats
Safeway Brand. Sliced. *Macaroni and Cheese *Bologna *Mock Chicken. 6-oz. Packages .... 49¢

Chicken Pies
or Beef. Del-Pak. Frozen. Package of 4 4-oz. pies... $1.39

Sliced Side Bacon Safeway Brand. Regular or Thick Sliced. 1-lb. Package $1.59

Thin Sliced Cheese
Kraft Brand. Processed. 1-lb. Pkg.... $1.69

Mom's Margarine
Use as a Spread or For Baking .... 3 -lb. pkg. $1.69

Strained Baby Food
Heinz 4½-oz. With Coupon Available at Store ... 4 for 79¢

Lucerne Chocolate Milk
1-Litre Carton ..... 63¢

Frozen Vegetables
Green Giant. *Leaf Spinach *Mixed Vegetables *Sweet Peas or Niblet Corn. 10-oz. Package ..... 63¢

Safeway Film Service
this week's feature: 5x7 Colour Enlargements

Available from Kodak Fuji or Agfa Negatives or Slides. Each 99¢

Kick to Win or Power Play

Souptime	Nestles Assorted Varieties. 28 g. Pkgs.	59¢
Tenderflake Lard	1-lb. Pkg.	69¢
Dog Food	Society 14¾-oz. Tin	3 for $1.00
Facial Tissue	Kleenex Box of 200s. ea.	59¢

Bathroom Tissue
Royale. 2-ply Package of ..... 4 rolls $1.15

Peanut Butter
Squirrel Brand. *Smooth or *Crunchy ..... 3 -lb. tin $2.59

Ground Coffee
Hills Brothers *Regular *Drip. 1-lb. tin $3.79

Nabob Tea Bags
Deluxe O.P. & Pekoe Box of 125 bags ... $3.79

A.P. Flour
Robin Hood Brand. For Baking. etc. .. 20 -lb. bag $2.69

Win a Black & Decker Jigsaw
Enter with this Product:

Detergent
Tide Powdered 5 -lb. box $2.59

Skillet

Ekco, 10" size $11.99

Skillet Cover
Ekco Brand. Each $3.99

Sales In Retail Quantities Only

Toothbrushes
Safeway Brand Assorted Varieties ..... 20% OFF Reg. Price

Rubber Gloves Safeway Unlined Assorted Sizes ..... Pr. 69¢

Ekco Loaf Pan A Handy Size 9¼x5¼x2¾" ..... each 89¢

Anti-Freeze
Safeway Brand. 1 Gallon Plastic ... $4.48

Health and Beauty Aids

Mouthwash
Scope Brand 17-fl.-oz. size
$1.39

Toothpaste
Crest. *Reg. or *Mint. Twin Pak. of 2 100-ml.
$1.79

Bayer Aspirin
5 gram

Children's Bottle of 24s	Reg. Bottle of 100s
38¢	94¢

Hair Spray
Alberto VO5 Reg. or Hard to Hold 13-oz. aerosol
$1.69

Shampoo or Conditioner
The Only Solution Brand 16-fl.-oz. size. Your Choice ..... each $1.97

SAFEWAY

CANADA SAFEWAY LIMITED

MORGAN

FRED BASSET

JUDGE PARKER

ARCHIE

RIP KIRBY

BLONDIE

MARY WORTH

HI and LOIS

KERRY DRAKE

MOMMA

M. V. Chesnut's Garden Notes

One plant disease that has plagued gardeners for well over 200 years is clubroot, alias finger-and-toe, alias Anbury's disease.

It is with us today not because it cannot be controlled, but because effective measures are seldom applied vigorously or thoroughly enough.

The disease attacks all members of the cabbage family, which includes cauliflower, broccoli, sprouts, turnips, radishes, candytuft, wallflowers and a whole host of weeds of the mustard type.

It can be recognized easily by the swollen and distorted roots of infected plants, the symptoms that give rise to its common name, clubroot.

The cause is a fungus growth — actually a slime mould — which lives in the soil. When a susceptible member of the cabbage family is planted in infected soil, spores of the fungus invade the roots. Once safely within the tissues of the host plant, these spores multiply at a fantastic rate, causing the characteristic distortion of "clubbing" of the roots.

Eventually the root decomposes into a mass of evil-smelling slime, and mature disease spores are released into the soil where they await their next victim. One single diseased plant can produce millions of spores which can be transferred from one garden to another on tools, on the boots, even on the feet of birds.

So widespread is this destructive fungus that almost every mail brings me letters from despondent readers who have been forced to give up the growing of cabbages, cauliflower and sprouts on their land.

Clubroot can be cleaned up, but its control demands meticulous and concerted effort. The first step is the rigorous enforcement of garden hygiene, digging up and burning every suspicious-looking plant before the infection reaches the slime stage where spores are released into the soil.

The next step is to create conditions unfavorable to the spread of the disease. Clubroot flourishes in acid soil and under conditions of poor drainage and poor aeration, and where there is much unrotted ortanic material in the soil.

The acidity can be corrected by applying a dressing of lime, two cupfuls per square yard. The fungus spores are less active in limed soil, and this one step will go a long way toward restoring the health of the plot.

At the same time, drainage can be improved, if only by making up raised beds and digging trenches around the borders. The soil should be aerated by a thorough deep digging or rototilling.

Even after these measures have been taken, it is wise to give the land a complete rest from carrying any member of the cabbage faimly, for without their natural hosts to invade, the parasitic fungus will tend to starve out in time.

Other crops may be grown on the infected soil — peas, beans, potatoes, corn, carrots, onions and the like — but you must watch out for and destroy any plant which carries its four flower petals in the shape of a cross — the crucifers.

If you examine the florets of single stocks and wallflowers and the flowers of gone-to-seed radishes and turnips, or weeds like mustard or shepherd's purse, you can recognize the cross-like arrangement of the petals which is the hallmark of this family.

While clubwood spores have been known to live for five years in infected soil, it should be reasonably safe to try cabbages again after one full year of freedom from all cruciferous plants, always providing the liming and drainage chores have been performed thoroughly.

As an added precaution, though, it is a good idea to water in your young cabbage plants with Benomyl, one tbsp. per gallon, while setting them out. Mercuric chloride is often recommended for this use, but it is a very dangerous poison and I much prefer the safer Benomyl fungicide.

Jack Smith

"I would like very much," writes Gordon Turner of Huntington Beach, "to read your comments pro and-or con regarding a trend in spoken English, namely the declarative question. No doubt you have a better name for it.

"A perfect example is in a current TV commercial, wherein a lady's voice is heard over the speaker system in a restaurant: 'Attention! There's a Datsun B210 in the parking lot? With its lights on?'

"Or a voice on the phone says, 'Hello. This is Jim Jones? The TV repairman?'

"How say you?"

I don't know whether there is another term for this phenomenon, but "declarative question" seems good enough. We are all familiar with this trick, and use it, though I don't think it's a trend, as Turner suggests, so much as a well-established form that has recently become more noticeable, thanks to electric sound systems that spread every suage faster and farther than simple conversation used to do.

Actually the declarative question is a very effective form of condensation, and shows how clever we human beings are at language. Even a person without literary training performs a remarkable bit of telescoping when he says, "This is Jim Jones? The TV repairman?"

What he is really saying is, "This is Jim Jones. Do you remember the name? I'm the TV repairman. The one that fixed your Zenith? Last summer? Now do you remember?"

And of course, "Attention! There's a Datsun B210 in the parking lot? With its lights on?" means "There's a Datsun B210 in the parking lot with its lights on. Think now, does anyone of you out there on the dancefloor own a Datsun B210? And if so, is it possible that you left the lights on? Because if you did, you know, your battery will run down? And you won't be able to start your car?"

It is interesting that Turner finds this device only in spoken English. Perhaps that is because tradition does not allow the writer to put the question mark at the end of such a sentence, as in "This is Jim Jones?" (though John O'Hara did it). So he is obliged to suggest the "do you remember me?" with some awkward piece of description. We are always reading something like this:

"Hello," he said. "This is Jim Jones." The way he said it, it was more a question than a statement, as if he wasn't sure of himself, and din't expect her to remember that night in Naples . . ."

Maybe it isn't Hemingway, but it's common.

The declarative question shows how much the voice can do to impart meanings beyond those implicit in the unspoken word, especially in English.

As I say, I suspect that Turner's declarative question is not new, but in fact as old as language itself. I have an idea that the very first words spoken by one human being to another were a declarative question.

It is well known that Adam, on arising that fateful morning with an inexplicable pain in his side, and on being explicably confronted by a fully unclothed woman, was gentleman enough to remember his manners, introducing himself with the words:

"Madam, I'm Adam."

This is what modern speculative history tells us, pointing out, of course, that the first sentence formed by the human tongue, unless Adam talked to himself, was a perfect palindrome.

But because that story has been presented to us mostly in writing, we are not sure how Adam handled his remark, vocally. What was his inflection? What was his true meaning? Surely in a situation so obviously fraught with consequences, a man of ordinary clay, like the rest of us, would not have been entirely able to hide his astonishment and fear. Try to imagine being a full-grown man and waking up to find your very first woman standing at your side, with her rompers off. We can be sure he did not say, "Madam, I'm Adam." What he said, no doubt, and shakily, too, was "Madam, I'm Adam?"

And what he meant, of course, was, "Madam, my name is Adam. I don't know if you're going to believe that, because I don't know if I'm Adam myself. How could I? I never had a father and mother. I just made it up. You like it? Well, if we're going to have a meaningful relationship we might as well get on with it. What's your name?"

And Eve is supposed to have said: "Eve," which is also a perfect apalindrome, though not as clever as Adam's.

But I doubt that Eve said that. My guess is that she said, "I'm hungry?" Of course I'm not supposed to put that question mark after a declarative sentence, so I would have to write it this way:

"I'm hungry," Eve said, her voice rising as if it was a question; but Adam knew, instinctively, that it wasn't. "What she really means," he thought, "is that she wants something to eat and she wants it now."

It was the first command he had ever heard, except when God spoke to him in his dreams about being fruitful, whatever that meant.

That's how it all began?

Sydney Harris

I recall reading a book, some years ago, by J. D. Bernal, the distinguished British scientist, entitled, The Origin of Life. I dutifully waded through the book until I came to a postscript on Page 195, where the author stated, "There is no such thing as the origin of life."

If a manufacturer or advertiser did the same thing with a product, he could be sued for fraud and misrepresentation. If he put a headline on a new skin cream: "Will make you look like 20 again," and then buried in the small copy the fact that no skin cream can make you look like 20 again, he would rightly be considered either a scoundrel or a fool or both.

Yet book titles do this all the time, and there is no federal trade commission, no food and drug administration, no consumer protection agency to monitor the titular lies and extravagances that persuade millions of people to buy these books.

Indeed, the biggest sellers on the market are those which make promises that cannot be fulfilled — or fulfilled nearly as easily as the author assures us. Such titles often begin with "You," and then promise whatever formula or nostrum the author happens to be Peddling. To my mind, the mere fact that the nostrum is literary rather than medicinal does not remove it from the area of consumer fraud.

You can make a million — if you follow this recipe for success. You can overcome your hangups and achieve popularity — if you lay out $10.95 for this book. You can learn how to make love, turn a bad marriage into a good one, get your children to obey you, win a better job, acquire greater self-confidence, lose 60 pounds of ugly fat, and find God on the way.

Of course, 99 per cent of such books are worthless — as evidenced by the fact that people keep buying them year after year, under somewhat different titles, with no perceptible changes in their income, erotic life, parental authority, job status, savoir-faire, weight, or spiritual grace.

The author of a book of this sort ought to be able to substantiate his claims, such as a manufacturer must now substantiate his claim of cleaner, whiter, safer, cheaper, or more effective. Products list their ingredients, too, whereas books are free to lie in every chapter heading. Freedom of speech is one thing — which revolves around the freedom to express ideas and opinions — but promising a swift and relatively easy path to a difficult goal is pure swindle.

Anything worth achieving takes time, patience, study, concentration, intelligence, and sometimes a lot of luck. If you have these, you don't need a book; if you don't no book is going to help you. The fabled con men of the past who sold the Brooklyn Bridge a dozen times over had nothing on the authors who sell a million copies with a mendacious title.

James Bacon's Hollywood

HOLLYWOOD — Here's what happens when you play a Formula 1 race driver in a movie, as **Al Pacino** does in Bobby Deerfield.

Al recently bought a snazzy new car and found it didn't have a clock, so he took it back to the dealer and had one installed.

The clock kept perfect time until nightfall when he turned on the headlights. When he did that, the ignition went off, the clock stopped, the gas gauge settled back to zero, the courtesy light came on and his left turn indicator started flashing.

Anybody who has ever taken his car in to be repaired will empathize with Al.

Most car mechanics work on the Peter Principle — you don't fix one thing without fouling up another

When **Henry Kissinger** went backstage after seeing Broadway's Side by Side by Sondheim, **Millicent Martin**, one of the original members of the English cast, told him: "I want to get a green card from U.S. Immigration so I can stay here."

Kissinger twinkled: "You should have asked me last year when I could have done something about it."

Hollywood Award race: **Danny Thomas** went three up on **Bob Hope** this week.

Danny got the American Legion's first Humanitarian award in Denver for his St. Jude hospital work.

Then he flew from Denver to Chicago to receive the distinguished Horatio Alger award.

On Sept. 30 he received the first Albany Diocesan Bishops Memorial foundation medal in Saratoga Springs, N.Y.

Hope, meanwhile, has been playing golf and watching the Los Angeles Rams lose.

TV ADDICT BOY GETS LIFE TERM

MIAMI, Fla. (Reuter) — Ronny Zamora, 15-year-old boy convicted of murder in the so-called "television insanity" case, was sentenced Monday to life imprisonment.

The defence claimed that watching too much violence on TV was responsible for Zamora killing an elderly woman.

Entertainment Guide

THE BUTCHART GARDENS—OPEN EVERY DAY OF THE YEAR — Admission gates now 9 a.m. to 4 p.m.

WINTER IN THE GARDENS — Admission charges are reduced though these 35-acre gardens are still majestically beautiful! Should it shower, don't worry, there's free use of umbrellas for everyone.

THE BUTCHART GARDENS RESTAURANT — OPEN YEAR ROUND. Serving light lunches and scrumptious HIGH TEA beside a crackling hearth in the relaxed atmosphere of the historic Butchart residence. We invite you to make reservations at 652-2422 Now open 10 a.m. to 4 p.m.

SEEDHOUSE and GIFT SHOP Open every day. Ask to see how our seeds are packaged this winter

COFFEE BAR SERVICE — Always available.

THE BUTCHART GARDENS — A pleasant visit any time of the year

STRATHCONA HOTEL — British Columbia's largest night-life centre 919 Douglas St 383-7137, PRESENTS

THE OLD FORGE CABARET — For your dancing pleasure, 6 nights a week — Live music featuring "THE BROTHERS FORBES & FRIENDS." Reservations until 9:30 p.m. 383-7137.

THE CUCKOO'S NEST LOUNGE — Full kitchen facilities serving outstanding lunches and dinners. Featuring a unique 1952 MG TD Roadster salad and soup car Dinner reservations 383-7137 Discotheque every night 10 p.m. to 2 a.m. except Sunday. Enjoy the funky antique atmosphere.

THE STING LOUNGE — Buffet luncheon and salad bar weekdays. Prohibition Days atmosphere featuring Victoria's busiest discotheque 6 nights a week.

BIG BAD JOHN'S — Victoria's most famous lounge—Crazy Hillbilly atmosphere and Country and Western Music.

THE RED LION MOTOR INN, 3366 Douglas Street, Victoria, B C landmark of hospitality featuring.

THE TOWER LOUNGE — Live entertainment nightly: RACHELLE-MINGAIL, Singer and Guitarist.

THE LION'S DEN DINING ROOM — Continental buffet 5-11 p.m Closed Sun.

THE WINECELLAR — Victoria's only wine bar featuring buffet luncheon daily 12 noon to 2 p.m Open daily from 12 noon to 12 midnight Backgammon Table, Poolside location. Closed Sunday.

Enjoy the Red Lion's other facilities — coffee shop, heated outdoor pool sauna and swirlpool.

BARBECUE SPARERIBS and ALASKA KING CRAB LEGS

Monday, Tuesday and Wednesday Only

Served with drawn butter
Fabulous Salad Bar
Baked Potatoes
Fresh Vegetable
Chocolate mousse

7.95 Per Person

watch the inner harbour over lunch, over dinner

Felice's DINING LOUNGE

Gourmet meals elegantly served in luxury surroundings

LUNCH: MON.-FRI., 11:30-2:30
DINNER: DAILY. 5:30-11:30 P.M.

1218 Wharf, Hartwig Court—after 5:30 p.m. enter parking lot past Wharf at bottom of Yates Street.
Reservations Please: 385-4497
Live Entertainment — Thurs., Fri., Sat.
10-11

ALLEN HOUGHTON presents

PHILIPPE ENTREMONT
pianist extraordinaire

BACK BY POPULAR DEMAND!

Only one Magnificent Performance!

SPECIAL OFFER
First 50 people to present this ad at McPherson Box Office receive 50% OFF ANY SEAT

"... one of the superstars of the international circuit." Cosmopolitan

Programme of Bach, Beethoven, Chopin and Ravel

ROYAL THEATRE
FRIDAY, NOV. 11th, 8:30 P.M.

Tickets at McPherson Box Office and Hillside Mall
$6.50, $8.50, $10.50

ICM Artists Ltd. presents

—AP

Wayne wins Scopus Award

Actor John Wayne holds up Scopus Award presented him and Nobel laureates Prof. Milton Frideman Friedman, left, and Dr. Baruch S. Blumberg, second from right. Standing next to Wayne, Frank Sinatra presented award. At right, Merv Griffin was master of ceremonies for event hosted by American Friends of the Hebrew University.

He's director-star of Little House

Actor obeys himself

LOS ANGELES (AP) — Michael Landon, star of NBC's Little House on the Prairie, does exactly what the director orders, at least every other week.

Landon, you see, works both sides of the camera — as actor and director.

Under the hot sun in the Simi Valley, about 50 miles northwest of Los Angeles, director Landon sets up a camera angle.

Then he rushes out, becomes character Charles Ingalls and starts nailing the side of a house as part of a scene.

Landon is the star, producer, sometimes writer and one of two directors of the series, now in its fourth season.

"I like making films," says Landon, who is somewhere in his 40s.

There are advantages and disadvantages to directing a show in which you're also starring, he says. "The disadvantage being, of course, you just can't sit back and see what you did in the dailies (the raw film shot each day).

"Aside from that, you just have to count on your instincts. The big advantage of course is that I co-operate completely with myself."

Landon, on lunch break on location, leans back in the folding chair under the mess tent and laughs.

"When the director says move, I move, wherever he wants me to go, I go there. So that way I can get a lot of work done without a lot of hassles."

Landon directs every other Little House episode, alternating with William F. Claxton.

Landon
. . . two sides

"Someday I'm sure I will direct full-time, but in the meantime my cheques are larger for acting than they are for directing." Again he laughs.

Landon worked 14 years on his first regular series, Bonanza, where he played Little Joe starting in the late '50s.

The character on the screen in his current series is a fimilar one to the actor. Landon says he's pretty much the same guy at home with his wife, the former Lynn Noe, and the couple's seven kids, aged four to 26, including three by previous marriages.

The Landons' school-age children aren't permitted to watch television on school nights with two exceptions: certain specials recommended by the school and Little House on the Prairie.

Parents still hoping despite youth's coma

MONTREAL (UPI) — Michael Mannion's mother prayed her son would die in the first months after a 50-foot plunge from a Montreal Forum box reduced the 17-year-old to a semi-comatose state.

"To tell you the truth, the first few months I prayed he would die . . . it was much the same as the Karen Quinlan case. But now I really believe he understands," Michael's mother, Rose-Marie, said Monday.

"Every time I get down (to the hospital) something happens to make me hope," she said, "I live from day to day now."

"It's brain damage but because he was so young the doctors said he might be able to find his way through," Mrs. Mannion said.

Michael fell from a private box at the Forum during a rock concert April 6 and for the first few months afterwards remained curled in the fetal position, his hands clenched until they were swollen.

He also required major surgery for a punctured lung and kidney damage but came through both operations well, his mother said.

"He looks great and now there are signs he recognizes voices . . . it gives you hope," Mrs. Mannion added.

Mrs. Mannion and her husband, Paul, have been by Michael's side for most of the past seven months. Last month Mannion told reporters that Michael had said 'Hi' but Mrs. Mannion told UPI that was more hope than anything else.

"Everyone has been great," she added. "We've had letters from people all over saying they are praying for Michael."

"Medically, they are doing everything they can to help him . . . but now I think it's the prayers that will really bring him around."

University of Victoria
PHOENIX THEATRE
(on campus)
NOW PLAYING
8 P.M.
"THE PLOUGH AND THE STARS"
by
Sean O'Casey
Directed by
Linda Hardy
Adults $3.00
Students and Senior Citizens $2.00
Box Office Open 10 a.m. to 3 p.m.
PHONE THE PHOENIX
for reservations
or Season Tickets
477-4821

Searchers locate Carter 'homesite'

RICHMOND, Va. (Reuter) — British generalogists and archeologists said Monday they have found evidence of a Virgina homesite that once may have belonged to a 17th-century English ancester of President Carter.

Debrett's Peerage, archivist of British aristocracy, said it has pinpointed several locations at the site where the English settler Thomas Carter, nine times removed from the president, may have had a house.

Last summer Debrett's established that the president had roots in Virginia, near the Nansemond River. Last month, an expedition spotted the mounds that looked like the remains of farm buildings.

RETURN ENGAGEMENT
by POPULAR DEMAND

Mike Maria

TWO TALENTED CANADIAN RECORDING STARS
NIGHTLY, MON. to SAT., NOV. 7 to NOV. 26
in the
TOWER LOUNGE

RESERVATIONS 385-3366

THE RED LION MOTOR INN
3366 Douglas Street, Victoria, B.C. 11-7

ego interiors
2 FLOORS OF CHRISTMAS GIFTS
10-29

McQueen, MacGraw split

LOS ANGELES (UPI) — Steve McQueen and Ali MacGraw have officially separated and one of them will probably be filing for divorce shortly, a spokesman for the actors said Monday.

McQueen and Miss MacGraw, who had been romantically linked since they co-starred in The Getaway in 1971, were married July 13, 1973, in Cheyenne, Wy. It was the second marriage for both.

FREE NOON-TIME CONCERT
MIRANDA WONG — PIANIST
TUESDAY, NOVEMBER 8 — 12:15 to 12:45 p.m.
at McPherson Playhouse

The first in a series of weekly noon hour concerts by distinguished young Victoria musicians. These concerts are **free** to the public and box lunches will be available at a nominal charge. This series has been co-ordinated in conjunction with a Liason Committee of the Community Arts Council and The Victoria Conservatory of Music.

COMPLIMENTS OF THE COACH & FOUR RESTAURANT

ONE ON ONE
The story of a winner.
STARRING Robbie Benson
EVENINGS: 7:00 and 9:00
SUNDAY ONLY AT: 1:30, 3:10
4:55, 7:00 and 9:00
MATURE
TOWNE
382-5022 DOUGLAS AT HUMBOLDT

Beautiful Young Lady Chatterley
RESTRICTED

"IT'S FINGER LICKIN' FUNNY!"
AMERICAN TICKLER
A Wild Film by Chuck Vincent
IN EASTMANCOLOR
Warning: some nude sex scenes. (B.C. Director)

foxcinema
quadra at hillside 382-3370
LAST 2 DAYS
COMPLETE SHOWS AT
7:00 and 8:45

STAR WARS
Starring
HARRISON FORD
PETER CUSHING
CARRIE FISHER
MARK HAMILL
and
ALEC GUINNESS
GENERAL
Children and Golden Age $1.00
odeon 1
780 YATES STREET
383-0513
MATINEES FRI., SAT., SUN.
1:45, 4:10
EVENINGS 6:45, 9:10

THE NUMBER ONE RECORD IS THE NUMBER ONE SURPRISE FILM OF THE YEAR!
Starring:
Didi Conn, Joe Silver, Stephen Nathan and Melanie Mayron as Annie Gerrard
You Light Up My Life
GENERAL
odeon 2
780 YATES STREET
383-0513
MATINEES FRI., SAT., SUN.
1:30, 3:15, 5:00
EVENINGS 7:05, 9:10

You have seen great adventures, and now you will not only see it, you will feel it in SOUND 360, a revolutionary sound and sight experience.
DOMINATOR
Golden Age $1.00
MATURE
Starring:
• JAN MICHAEL VINCENT • GEORGE PEPPARD
haida
808 YATES STREET
383-4275
MATINEES FRI., SAT., SUN.
1:30, 3:10, 5:00
EVENINGS 7:10, 9:10

with
BURT REYNOLDS
Smokey and the Bandit
Warning: some coarse language. (B.C. Director)
MATURE
COUNTING HOUSE 1
BROAD AT BROUGHTON 383-3434
MATINEE SATURDAY AT 2:00 P.M.
EVENINGS 7:00, 9:00

Bobby Deerfield
Starring:
AL PACINO MARTHE KELLER
ANNY DUPEREY
MATURE
COUNTING HOUSE 2
BROAD AT BROUGHTON 383-3434
Golden Age $1.00
EVENINGS 7:00, 9:15

MID-WEEK
DINNER SPECIAL
MON.-TUES.-WED.
COMBINATION PLATTER
FOR TWO $11.95

- WIENER SCHNITZEL
- HOME-MADE HUNGARIAN SAUSAGE
- CABBAGE ROLLS
- CHICKEN PAPRIKA
- RICE PILAF
- PICKLED RED CABBAGE

DINNER INCLUDES:
HUNGARIAN GOULASH SOUP, GREEN SALAD AND GARLIC BREAD

WE CATER TO BANQUETS, CHRISTMAS PARTIES, ETC.

Tokaj HUNGARIAN RESTAURANT Villa

1122 YATES ST. 383-4732
AMPLE FREE PARKING
OPEN MON. to SAT.
CLOSED SUNDAY 11-7

FAMOUS PLAYERS THEATRES

ANN-MARGRET
Joseph Andrews
Warning: some nudity and suggestive scenes — B.C. Director
OAK BAY
2184 Oak Bay 598-2213
NIGHTLY — 7:05, 9:05
MATURE

"Scene after scene is unforgettable."
NIGHTLY — 6:50, 9:00
ENDS THURSDAY
NOTE: NO FILM SHOW SUNDAY AFTERNOON OR MONDAY
Cría!
English Subtitles
MATURE
ROYAL
805 Broughton 383 9711

GEORGE BURNS • JOHN DENVER
SUN. — 1:30, 3:20, 5:15, 7:05, 9:05
NIGHTLY — 7:05, 9:05
"Oh, God!"
GENERAL
CAPITOL
805 Yates 384 6811

NOT SINCE "DELIVERANCE" HAS THE WILDERNESS HELD SUCH TERROR.
RESTRICTED
Warning: scenes of horror and brutal violence — B.C. Director
Rituals
ENDS THURSDAY
NIGHTLY — 7:00, 9:00
CORONET
836 Yates 383 6414

Warning: Parents — some coarse language, some violent and gory scenes — B.C. Director
GATES 7:30 SHOW 8:00
ALL NEW
THE BAD NEWS Bears IN BREAKING TRAINING
ENDS WED.
MATURE
TILLICUM DRIVE-IN
Burnside at Tillicum 382-7531

Four outlaws... risk the only thing they have left to lose.
SORCERER
A Paramount-Universal Release TECHNICOLOR

Model for Soviet coal mining feat dead at 71

The Soviet Union's first and greatest model for the heroic socialist laborer, **Alexei Stakhanov,** died Saturday at the age of 71.

The official Soviet news agency Tass reported the death of the prototype heroic coal miner Stakhanov in an obituary signed by President **Leonid Brezhnev,** Premier **Alexei Kosygin,** Vice President **Vasily Kuznetsov** and the entire Communist party Politburo.

Stakhanov was hailed as the founder of the "socialist emulation" movement, which survives today as a key tool in increasing labor productivity under Communism.

On the night shift of Aug. 30-31, 1935, under artificially created favorable conditions, Stakhanov set a record by mining 102 tons of coal in five hours and 45 minutes — at a time when normal work requirements called for a miner to produce only seven tons per shift.

□

A peace settlement can be reached in the Middle East if there is "true and honest Arab participation," former Israeli premier **Golda Meir** said. Speaking as a private citizen, Mrs. Meir gave her views on the chances for peace at a news conference in New York before leaving for Washington and a meeting today with **President Carter.**

□

Golda Meir, former Israeli prime minister, held the arm of actress **Anne Bancroft** as the two entered a party after the preview of the Broadway play Golda in which Miss Bancroft plays Mrs. Meir.

□

Guy Lombardo, who made millions and delighted millions for half a century with his "sweetest music this side of heaven," will be buried Wednesday. But Lombardo's brother, **Victor,** promised that their band, the **Royal Canadians,** will go on and that the tune most closely associated with the famous bandleader — Auld Lang Syne — will be heard again Dec. 31. Guy Lombardo, a native of London, Ont., died Saturday at age 75.

□

Queen Elizabeth would be forced to sell off much of her extensive farmlands on Balmoral Estate in Scotland, although not the castle itself, under Scottish National party land reform policy published Monday. The party, which wants independence for Scotland, proposes that the price of the land on the royal estate, as well as all other estates in Scotland, should be set by the local council. Present tenant farmers would have first claim to the land. Isobel Lindsay, the party's vice-chairman in charge of policy, told reporters the Queen would be treated the same as any other estate owner in an independent Scotland.

Meir and Bancroft at party

□

Conservative leader **Joe Clark's** solid endorsement as Tory chief at his party's convention in Quebec City was noted by Acting Prime Minister **Jean Chretien** Monday. "I should like to congratulate the leader of the opposition on the vote he received on the weekend," Chretien said in the House of Commons. "We all agree he has a great future as leader of the opposition." The back-handed compliment drew jeers and hoots from the Conservative benches.

Stephen King, author of the best-selling book Carrie and several other ghoulish tales, has left his southwestern Maine ranch home for what he hopes is the ideal setting of his next horror novel. King, 30, found his spooky Victorian house in the Hampshire County town of Fleet, England, by placing an advertisement in a British newspaper. It read: "Wanted, a draughty Victorian house in the country with dark attic and creaking wooden floorboards, preferably haunted."

□

The Soviet Union's ambassador to the U.S. who has often dined in elegance, says he enjoys America's fast food hamburger places. "I like to go with my granddaughter sometimes to **Gino's** or **McDonald's** or **Roy Roger's,**" said **Anatoliy Dobrynin.** "She likes it very much, and so I like, too, to go."

□

Florence Vidor, the silent screen actress once married to director **King Vidor** and then to violinist **Jascha Heifetz,** has died in her home at the age of 82, it was reported Sunday. Her daughter, **Suzanne Vidor Parry,** said Mrs. Vidor died Thursday night at her Pacific Palisades home.

□

In Kerry, England, bachelor **Johnny Thomas'** uncle has finally convinced him that a wife is worth her weight in gold. **David Thomas,** , 75, has promised to turn his $360,000 Great Claddia farm over to nephew John if he marries. The 40-year-old resident of Kerry, who now lives in a trailer parked on a six-acre lot, says he's looking for a "nice, attractive, homey wonan between 28 and 38 with a rural background."

□

Daniel Webster, a confessed killer to the axe murder of his wife, who badgered a jury to give him the death sentence, committed suicide in his death row cell by slashing his arm and neck with a razor blade, prison officials said Monday. Central Prison Warden **Sam Garrison** said Webster left a lengthy note saying he decided to commit suicide after he prayed and communicated with God. The warden said there had been no earlier indication that Webster, 51, was suicidal.

□

In Riyadh, Saudi Arabia, a man has been beheaded by the sword in public for kidnapping and raping a seven-year-old girl. Police said the man, **Suleiman Hussein al-Assiri,** broke into a house at night Oct. 11, kidnapped the girl and later raped her. He was arrested, put on trial and executed.

□

Prime Minister Trudeau missed the daily Commons question period Monday because he was flying back by commercial aircraft from a long weekend in the Bahamas. He travelled alone except for an RCMP bodyguard and stayed in a hotel.

□

Princess Anne, 27, will have her first baby this month in a hospital and not in Buckingham Palace, the newspaper Sunday Telegraph reported. The birth is expected about Nov. 14.

NAMES in the NEWS

Trip off, Carter too busy

WASHINGTON (AP) — President Carter has postponed his planned foreign trip to devote himself to U.S. energy legislation.

State Secretary Cyrus Vance announced the postponement Monday, saying Carter sent messages to heads of the nine countries on his intended route saying that he hoped "a mutually convenient date could be found for a later visit in the near future.'

Vance said the president's message emphasized a conviction that "his personal involvement was vital to the development of sound energy legislation."

Carter is to reiterate his concern about energy policy in a broadcast address tonight.

KITCHEN CABINETS OFF 25%

Whether you're looking for the warm familiarity of our classic lines or the bold individualism of our new Moduloc II series, a visit to our showroom will pay off handsomely.

Right now, you can save 25% on everything you see there. Our sales people will gladly help you with colours, styles, prices and general kitchen layout principles. Call in soon: This offer expires December 17th, 1977

Citation Cabinets Ltd.
506 Williams Street, Victoria, B.C. V9A 3Y9 386-3538
Vancouver Nanaimo Prince George Calgary Edmonton Regina Winnipeg

CITATION CABINETS

G & Z
TRADITIONAL FOODS
•
SMOKED MEATS SANDWICHES
Pastrami on Rye
OR
Corned Beef on Rye
2 FOR 1.50
Every Tuesday
Office Staffs — Call in your orders first, to avoid a wait
388-5453
G & Z TRADITIONAL FOODS
621 John St.
10-23

Credit Foncier
CREDIT FONCIER TRUST

Since 1880 our assets have grown to over $1 billion, invested throughout Canada.

9½%

Guaranteed for 5 years.
Term investments with interest paid annually ($500 minimum investment)

Call us (collect calls accepted) for rates on monthly, semi-annual or compound interest; terms from 30 days to 10 years available.

Victoria: 1019 Blanshard St. (604) 388-6601
Vancouver: 681-5464 • White Rock: 531-7525 • Vernon: 542-4377
• Edmonton • Calgary • Regina • Saskatoon • Winnipeg • Toronto • Ottawa • London • Quebec • Montreal • Halifax

MEMBER CANADA DEPOSIT INSURANCE CORPORATION

SERVING BRITISH COLUMBIA SINCE 1894

FARE'S FAIR.

Despite rapidly climbing equipment costs, wage levels and astronomical fuel prices, Canada's scheduled airline fares are still among the best buys in the country. Let's take a look at the facts.

YOUR COST-OF-LIVING: THEN AND NOW.

Example	1948	1977	% Increase
Full Size Two-door Car	$1,708.00	$5,152.00	201%
Movie Ticket	.65	3.75	476%
One dozen eggs	.53	.79	49%
Toronto-Vancouver Economy Fare	145.75	191.00	32%

SOURCES: Toronto Daily Star Jan. 1, 1948; Jan. 29, 1948; Sept. 21, 1977.
Motor Vehicle Data Book 1948-49, publisher: Sanford Evans, Winnipeg.
Famous Players Theatres, Toronto, Oct. 5, 1977.
Ford Motor Co. Ltd., Manufacturer's Suggested Retail Price List, 1977.

THE COST OF FLYING: THEN AND NOW.

Back in 1948, the price of a one-way economy airline ticket, from Toronto to Vancouver, was $145.75. Then you flew for an interminable eleven and a half hours, in a $750,000 NorthStar. Today, you can fly in a $45,000,000 747 and arrive in less than five hours.

The price of today's economy ticket: $191—an increase of less than 32% in 29 years.

In 1948, a Canadian earning an average wage in manufacturing would have worked 138 hours to earn enough money to buy a one-way economy ticket from Toronto to Vancouver. In 1977 that same Canadian works only 29 hours to buy that same ticket.

CONSUMER PRICE INDEX VS. AVERAGE AIRLINE FARES

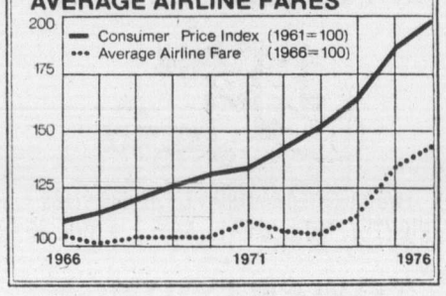

Even on a shorter flight there is a marked difference. For example, in 1948 the one-way economy fare, Calgary to Regina, was $29.50, the hours of work to buy the ticket, twenty-nine. Today, the fare is $61.00, and the hours of work to buy it would be ten.

THE FUEL FACTS.

Much of the increase in airline fares has occurred since 1973 when the OPEC nations demanded higher prices for fuel. Costs per gallon for Canada's airlines have gone up by an average of more than 400%.

THE COST OF THINGS TO COME.

It's inevitable that the cost of scheduled airline tickets will continue to increase, in the same way that the price of houses, clothes and food will increase. However, Canada's scheduled airlines will do all that is possible to continue to provide the public with fair fares.

CANADA'S LEADING SCHEDULED AIRLINES
Air Canada • CP Air • Eastern Provincial Airways • Nordair Ltd. • Pacific Western Airlines • Quebecair • Transair

386-2121
Monday through Friday 8 a.m. to 6 p.m.
Saturday 8 a.m. to 5:30 p.m.

CLASSIFIED ADVERTISING

Vancouver Island's Largest Shopping Centre in Print

386-2121
Monday through Friday 8 a.m. to 6 p.m.
Saturday 8 a.m. to 5:30 p.m.

CLASSIFIED ADVERTISING RATES

All rates quoted are for insertion in both the Daily Colonist and Victoria Times.
Single Paper rates available on request.

REGULAR CLASSIFIED LOCAL RATE PRIVATE PARTY ONLY
10 word minimum
1 or 2 days
13c per word per day
3 to 5 consecutive days
11c per word per day
6 consecutive days or more
9c per word per day

All real estate, mobile home, rental and business advertising is considered to be commercial advertising and will be charged for accordingly.

REGULAR CLASSIFIED LOCAL RATE COMMERCIAL ADVERTISING
10 word minimum
1 or 2 days
16.5c per word per day
3 to 5 consecutive days
13.5c per word per day
6 or more consecutive days
11.5c per word per day

SEMI-DISPLAY LOCAL RATES
Any advertisement which varies from 6 pt. regular classified style shall be considered semi-display
14 agate lines per column inch
1 or 2 days
60c per agate line per day
3 to 5 consecutive days
54c per agate line per day
6 or more consecutive days
48c per agate line per day.

NATIONAL AND OUT OF PROVINCE RATE
Regular Classified 17c per word
Semi-Display 65c per agate line
14 agate lines per column inch

BIRTH NOTICES
Up to 30 words $3.50
Each additional word 13c

DEATH NOTICES, MEMORIAL NOTICES AND CARDS OF THANKS
$1.50 per count line per day
3 consecutive days
45c per count line per day

PRIVATE BOX NUMBERS
$3.00 except Help Wanted Advertisement, $4.75 which includes a Position Filled Advertisement.

Contract rates for local businesses available on request.

CLASSIFIED ADVERTISING COPY DEADLINES

REGULAR CLASSIFIED advertising may be placed in The Daily Colonist up to 5 p.m. the day prior to publication and in the Victoria Times up to 6:00 p.m. the day prior to publication.

SEMI-DISPLAY advertising may be placed in The Daily Colonist up to 12 noon the day prior to publication and in the Victoria Times up to 4 p.m. the day prior to publication.

CLASSIFIED SERVICE FOR DUNCAN COWICHAN VALLEY AND CHEMAINUS

Classified Ads phoned in to our Duncan office before 3:30 p.m. will appear in the following day's papers.

746-6181

TERMS OF PUBLICATION

The Victoria Press Ltd. shall not be liable for non-insertion of any advertisement beyond the amount paid for such advertisement.

In the event of an error occuring the liability of Victoria Press Ltd. shall not exceed the charge for the space actually occupied by the item in question.

All claims on error in publication shall be made within 12 hours thereafter and if not made shall not be considered. No claim will be allowed for more than one incorrect insertion not for errors not affecting the value of advertisement.

All estimates of cost are approximate. Advertisers will be charged with space actually used.

All advertising copy will be subject to the approval of the Victoria Press Ltd., who reserve the right in its sole discretion to classify, reject or insert copy furnished.

All advertisements must comply with the British Columbia Human Rights Act. This act states no advertisement may state or imply a preference, limitation or specification on the basis of an applicant's race, religion, colour, marital status, ancestry, place or origin, age; or sex (unless the matter relates to the maintenance of public decency AND prior approval has been obtained through the Human Rights Branch).

While every endeavor will be made to forward replies to box numbers to the advertiser as soon as possible, we accept no liability in respect of loss or damage alleged to arise through either failure or delay in forwarding such replies, however caused, whether by negligence or otherwise.

NOTICE OF COPYRIGHT

Full complete and sole copyright in any advertisement produced by Victoria Press Ltd. is vested in and belongs to, Victoria Press Ltd.; provided, however, that copyright IN THAT PART AND THAT PART ONLY of any such advertisement consisting of illustrations, borders, signatures or similar components which is, or are, supplied to Victoria Press Ltd. by the advertiser in the form of reproduction proofs, veloxs, engravings, etc., and incorporated in said advertisement shall remain in and belong to the advertiser.

BUSINESS OFFICE HOURS

Monday to Friday
8:30 a.m. to 5 p.m.

Mailing Address:
Victoria Press Ltd.
P.O. Box 300
Victoria, B.C.
V8W 2N4

PHONE DIRECT
386-2121
TO PLACE YOUR CLASSIFIED ADVERTISEMENT

CLASSIFICATION INDEX

VITAL STATISTICS
1 Births
8 Cards of Thanks

THE FOLLOWING SEVEN CLASSIFICATIONS ON THE LAST PAGE OF CLASSIFIED
305 Deaths and Funerals
308-A Cards of Thanks
309 In Memoriams
310 Funeral Directors
311 Monumentals
312 Florists
313 Miscellaneous

NOTICES
14 Announcements
15 Coming Events and Meetings
16 Catering, Banquets and Reception Rooms
17 Restaurants
18 Places to Visit
20 Lost and Found

EMPLOYMENT
21 Help Wanted — General
22 Office Help
23 Skilled Trades
24 Sales Persons and Agents
25 Teachers
26 Part Time—Temporary Help
28 Employment Service
30 Situations Wanted

BUSINESS SERVICES AND DIRECTORY
36 Business Services and Directory

PERSONAL SERVICES
38 Travel
33 Bands, Musicians and Orchestras
34 Pre-Recorded Music
40 Business Personals
43 Dancing
42 Education
71 Music Teachers
39 Personals
32 Trade Schools

MERCHANDISING
83 Aircraft
117 Antiques and Arts
78 Bicycles
80 Boats and Marine
65 Building Supplies
93 Cameras, Supplies and Photo Finishing
127 Chicks, Poultry, Hatching Eggs, Supplies
135 Farm Implements
60 Fuel
97 Furniture
120 Garden Supplies
99 Groceries, Meats and Produce
130 Heavy Equipment and Machinery
128 Livestock, Supplies and Events
100 Miscellaneous for Sale
103 Miscellaneous Wanted
109 Miscellaneous to Rent
77 Motorcycles
70 Musical Instruments
125 Pets and Supplies
96 Ranges, Stoves and Furnaces
92 Sporting Goods
115 Swaps
63 Timber
98 TV, Stereo, Radio Sales and Service
112 Wanted to Rent, Miscellaneous
116 Coins and Stamps

AUTOMOTIVE
155 Automobile Financing and Insurance
164 Auto Body and Painting
162 Auto Repairs, Service and Towing
168 Campers, Trailers and Motor Homes
166 Cars and Trucks Wanted
150 Cars for Sale
151 Sports, Import Cars
148 Lease Vehicles
169 Mobile Homes and Parks
149 New Car Directory
160 Parts, Accessories
158 Tires
154 Trucks, Buses and Vans
156 U-Drive and Auto Washing

ACCOMMODATION
185 Convalescent and Rest Homes
175 Hotels
178 Summer Homes, Cottages and Resorts
181 Tourist Accommodation

RENTAL
201 Apartments to Rent, Furnished
200 Apartments to Rent, Unfurnished
202 Furniture to Rent
203 Apartments Wanted
206 Duplexes to Rent
207 Duplexes Wanted to Rent
215 Halls, Warehouses, Stores and Offices to Rent
197 Housekeeping Rooms to Rent
199 Housekeeping Rooms Wanted
211 Houses to Rent, Furnished
210 Houses to Rent, Unfurnished
212 Houses Wanted to Rent
190 Room and Board
191 Room and Board Wanted
193 Rooms to Rent
194 Rooms Wanted
204 Shared Accommodations

FINANCIAL
155 Automobile Financing and Insurance
233 Mortgage Loans and Insurance
234 Mortgages for Sale
230 Personal Loans and Insurance
235 Wanter to Borrow

REAL ESTATE
280 Acreage for Sale and Wanted
240 Business Opportunities
241 Business Opportunities Wanted
247 Commercial or Industrial Properties
258 Condominiums and Townhouses
253 Country Homes and Properties
270 Exchange Real Estate
290 Farms for Sale and Wanted
263 Garages for Sale, Rent, Wanted
293 Gulf Island Properties
250 Houses for Sale
265 Houses Wanted to Buy
295 Listings Cancelled
268 Listings Wanted
271 Lots for Sale
294 Mainland and Out-of-Province Properties
273 Property for Sale
274 Property Wanted
244 Revenue Property
245 Revenue Properties Wanted
285 Up-Island Properties
256 Waterfront Properties
300 Churches

SUBSCRIPTION RATES

Wherever carrier service is maintained, $4.00 per month.
By mail — Vancouver Island and Gulf Islands, $5.00 per month, $14.50 per 3 months, $28.00 per 6 months, $55.00 per year. Rest of Canada, $6.00 per month, $17.50 per 3 months, $34.00 per 6 months, $66.00 per year.
Outside Canada, $16.00 per month, $192.00 per year.
BY MAIL
Saturday Times Only
Sunday Colonist Only
Canada, 50 cents per copy, $25.00 per year.
Outside Canada, 75 cents per copy, $37.50 per year.

CIRCULATION REPRESENTATIVES
Duncan, Chemainus— Mr. HILTON HOLT 746-6181
Nanaimo 753-2766
Lake Cowichan 749-3156

United States Representatives
LANDON ASSOCIATES INC.
New York, Chicago, Southfield, Atlanta, Boston, San Francisco, Los Angeles, Philadelphia, Rochester, Cleveland, Charlotte, Cincinnati, Syracuse, Hamburg, Williamstown, Clinton, Memphis, Levittown, Raleigh.

PAGE REPRODUCTIONS OR MICROFILM COPIES OF COMPLETE PAPERS AVAILABLE FOR ALL PAPERS PUBLISHED
PHONE 382-7211, LOCAL 276

1 BIRTHS

CARPENTER — Born to Don and Sage on November 3rd., 1977, Amanda Dawn, 7 lbs. 6 ozs. A sister for Shalom and Bill. Thanks to Drs. Horton, Warkentin and Harding and staff at Victoria General. Insured.

CHAN—Ken and Linda proudly announce the birth of their first child, a son, Bryce Kenneth, 7 lbs. 13 ozs. on November 2nd, 1977. Fourth grandchild for Mr. and Mrs. Ken Wright of Nanaimo and second for Mrs. Rose Chan of Burnaby. Very special thanks to Drs. Faulkner, Morrison, Popkin and Knight; also to the terrific RJH maternity nurses.

FLETCHER — Born to Rob and Judy, a boy, Christopher Robert, 9 lbs. on October 18th, 1977. Thanks to Dr. Stephenson and staff at Royal Jubilee Hospital.

LANE — Born to Thomas and Suzanne Lane, a girl, Cara Michelle, 5 lbs. 9 oz. on November 2, 1977. Thanks to Dr. M. Greenwood and staff at Victoria General Hospital.

MOORE — Born to John and Faye on October 26th, 1977 at Royal Jubilee a girl, Vicki Patricia Isabel, 6 lbs. 15 ozs. A sister for Paula. Thanks to Dr. Winsby, Dr. King and Maternity Staff.

NOREN — Born to David and Colleen, a boy, Bradley Aaron, 7 lbs. 10-ozs. on Nov. 4, 1977. Thanks to Dr. MacClaren and staff at Victoria General Hospial (Insured).

VOYER — Born to Gilbert and Karen, a girl, Marie Nanette Luce, 4 lbs. 15 ozs. on October 29th, 1977. Thanks to Dr. Harding, Dr. Ploughman and staff at Victoria General Hospital.

DEATH and FUNERAL ANNOUNCEMENTS DIRECTLY FOLLOWING CLASSIFIED

14 ANNOUNCEMENTS

SOUTH VAN ISLE LIONS CLUB
Wish to thank Channel 10, radio stations, all newspapers, members and the people that helped to make our auction a success.

QUADRA RECREATION CENTRE
1630 Quadra at Pandora
386-0723 385-9631
Hall Rantals — Dancing, Meetings

Need help? Call God's Miracle Line, 385-3455. Confidential. (24 hrs.)

ASK FOR
the $10 carpet steam clean special. 385-3455.

15 COMING EVENTS and MEETINGS

ATHLETIC
BINGO
Wednesday
Quadra Rec Centre
QUADRA AT PANDORA
Early Bird 7 P.M.
Regular Games
7:30 P.M.
PAYING
$30 or More
GAMES OF
$40 -- $50
$60 -- $100
20TH GAME
$300
Win One Year Free Bingo

EVENING OPTIMIST
BINGO
EVERY TUESDAY
Esquimalt Legion
622 Admirals Road
Early Bird Games — 7 p.m.
Regular 20 Games — 7:30
Admission $1—Extra Cards 25c Each
5 Extra Games
Good Neighbor Games
Free Bus to Town

PARISH BINGO
Parish Hall, Langford
798 GOLDSTREAM AVE.
TUESDAY, 8 P.M.
15 Games
Free Admission, 5c Card
Minimum Prize $25
1st and 7th Game — $50
ONE Final Game
FULL CARD
$150 Prize

ESQUIMALT COMMUNITY SPORTS
BINGO
Early Bird Games, 7 p.m.
5 cards $1
Regular Games 7:30, 6 cards $2
Late Games, 5 cards $1
Free bus to town
ESQUIMALT LEGION
Admirals and Esquimalt Rd.
THURS., NOV. 10th

FLEA MARKET
SANSCHA HALL, SIDNEY
Pat Bay Hwy. and Beacon Ave.
Thousands of useful items and treasures, old and modern. Interest for all. Refreshments bar.
Sunday, Nov. 13, 9:30 a.m. to 4:00 p.m.
ADMISSION 25c
RESERVATIONS — 656-3082

BASEBALL BINGO
Every Tuesday at the Red Barn, Lambrick Park, off Feltham Rd.
Early Bird 7:00 P.m.
Regular 7:30 p.m.

SOCIALISM 60 YEARS. HEAR Maurice Rush, B.C. leader Communist Party of Canada on 60th Anniversary of Russian Revolution, Thursday, Nov. 10, 8 p.m. Union Centre, Watters Building, Quadra and Market Street.

FALL TEA AND BAZAAR, SAT., Nov. 12 from 1 p.m. 'til 4 p.m. Tea sittings at 2 and 3, hand-made gift items, plants and home baking. James Bay New Horizon, 234 Menzies.

MYSTERY TOURS
Leaves V.I. Coach Lines depot every Sunday at 1:30 p.m. Return 5 p.m. $5.50 includes tea. 385-4411.

16 CATERING, BANQUETS and RECEPTION ROOMS

BANQUETS, MEETINGS, WEDdings, full catering service to 250 persons. Contact Marguerite Chan for that personal touch, Red Lion Motor Inn, 3366 Douglas Street, 385-3366.

16 CATERING, BANQUETS and RECEPTION ROOMS

The Captain's Palace
388-9191
309 Belleville St.
CATERING
ON OR OFF PREMISES
Office Partys — Weddings
All Special Occasions
Anniversarys — Bridge Teas
Birthdays — Seminars
Christenings — Conventions
Industrial Catering
Private Homes
GROUPS OF 5 - FIVE THOUSAND

BANQUET and CATERING FACILITIES
From 50-150. RESERVE your CHRISTMAS PARTY Now at the Tally-Ho Travelodge. Contact Gary Kelly, 386-6141.

GEORGE'S BAVARIAN BANQUET FACILITIES
1021 Pandora 383-7121
INTERNATIONAL CUISINE
3 DINING ROOMS AVAILABLE
SMALL OR LARGE PARTIES
UP TO 150 SEATING CAPACITY
ENTERTAINMENT
AVAILABLE ON REQUEST

Christmas Parties
Time is running out. Book our beautiful room for your Christmas gathering now. Office get togethers, family banquets, weddings are more fun at our place. Reasonable price and great food. Call Friendly Flo for details at 384-7151. James Bay Inn, 270 Government

BLACK PRINCE CATERING (1976) Ltd., 655 Douglas St. 388-4488. For all your catering needs in our roof top Queens Reception Room or on your premises.

20 LOST and FOUND

LOST SINCE FRI. NOV. 4TH, Brentwood Bay, large female dog, part shepherd, white face and chest, distinct feature blue slanted eyes. Answers to Blue, sadly missed, reward. 652-1638.

BLACK FEMALE CAT, WHITE under chin, part-persian, beloved family pet, 8½ yrs. old, Goldstream mobile home park area. 478-0965. Reward.

REWARD
Lost — gray tabby persion female cat, 1½-year-old, lost in Gordon Head October 30th, name is Shandi, could be travelling. 477-7271.

LOST: FEMALE BLACK CAT, part Siamese, white flea collar, answers to Snooker. Bay and Shakespeare vicinity. 595-3361 or 388-7945.

REWARD
Lost — gold Cartier lighter, engraved "With gratitude and love, Francis," great sentimental value. Call anytime. 595-5053.

RED SETTER, MIXED, FEmale, small, 10 months old, Langford vicinity, collar and tag, friendly, missing since Oct. 29th. Deaf child's only friend. 478-3392.

LOST: NEUTERED MALE CAT, grey with distinct white markings on face, paws and chest. Last seen wearing orange collar and bell, Northridge area. 479-2178.

LOST BROWN AND WHITE springer spaniel, University of Victoria area. "Bert". Phone after 3 p.m. 477-0598.

WILL PAY REWARD, FOR papers in a brief case. Missing from Harbour Towers Hotel. Phone 385-2405 room 906.

LOST: BROWN PURSE AT BUS stop across from Woolco, contents urgently needed. Please Phone 383-2963 or 388-7245.

LOST LADIES SILVER WATCH with rhinestone band. Between Woolco and downtown area. 652-9994.

LOST: IN OR NEAR OLD FORGE prescription glasses in green and white case. 478-3582 after 5.

LOST BUDGIE BIRD, GREY with a blue tinge. Royal Jubilee area. 592-1998.

REWARD — LOST — MAN'S eyeglasses, Davida Street vicinity. Lars Anderson, 384-5605.

LOST — PACKET OF 10 CANADA Saving Bond coupons. Reward. 385-4031.

LOST: FRIDAY, BASTION Square, Port's blouse. Please phone 595-0681.

LOST: BLACK LEATHER WALlet at Old Forge, Saturday November 5th. Reward. 383-8350.

LOST: GREY TENNIS BAG, racket, hat, other gear etc. Saturday. Reward. 385-5150.

FOUND: HEARING AID, NEAR Central School, phone school, 386-3591.

LIST: FISHING TACKLE BOX IN Esquimlat or Saanich. 382-7515.

21 HELP WANTED GENERAL

ADVERTISEMENTS IN THIS CLASSIFICATION MUST COMPLY WITH THE BRITISH COLUMBIA HUMAN RIGHTS ACT

ASSISTANT ADMINISTRATORS

Applications are invited for the position of ASSISTANT ADMINISTRATOR at Chilliwack General Hospital. Applicants should have post-graduate training in Health Services Administration or an equivalent combination of training and experience.

The Chilliwack General Hospital is a 289 bed accredited hospital, comprising of 158 General Active Treatment beds, 20 Psychiatric beds, 16 Activation beds, and a 95 bed Extended Care Unit. A major expansion program is in the planning stages.

The hospital is also involved in administering a 30 bed Intermediate Care facility which will be expanded to approximately 90 beds very shortly.

The successful applicant will carry line responsibility for a number of departments, and participate in the overall management of the hospital as a member of the senior management team.

Please submit application and curriculum vitae to:

Administrator
Chilliwack General Hospital
45550 Hodgins Avenue
Chilliwack, B.C.
V2P 1P7

AVON
Flexible hours mean even you can sell for excellent earnings. Call today: Shirley Binder, 384-7345.

TAXI DRIVER
Must have Chief permit and Class 4 licence. Phone at 5 p.m. 479-4850.

TEMPORARY FULL TIME HELP wanted cooking for 5 elderly ladies, $25 per day. 382-1202.

BABYSITTER REQUIRED, FOR two-yr.-old girl, days only in my home. Phone 385-5344.

21 HELP WANTED GENERAL

ADULTS
SENIOR
STUDENTS
PENSIONERS
HOUSEWIVES

Adult size Daily Colonist routes are now available. Monthly profits approximate $110.00 to over $155.00 per month for approximately 1½ hours delivery time each day. As delivery is made in the early morning, there is no interference with other occupations or studies. Areas Available: Quadra-Hillside, James Bay, Esquimalt-Lampson. For further information please contact R. Elliott, 383-4111, local 166.

BOYS
GIRLS
ADULTS
PROFITABLE
COLONIST
NEWSPAPER
ROUTES

If you reside in the Esquimalt, Vic West, Tillicum areas, we have some excellent compact PROFITABLE routes available soon. Profits related to route size range from $60 to $110 a month. For an hour or so of your spare time each morning, you can put yourself in a profitable monthly business. For further information, contact Mr. Norman Fox at the Colonist Circulation Dept. at 383-4111.

EARN
MONEY
FOR
CHRISTMAS

Two compact profitable Colonist newspaper routes are available soon with monthly profits up to $125 a month, depending on the number of subscribers. Both these routes can be delivered within an hour to an hour and a half and are in the area between St. Michaels School and Camosun College. This is an excellent opportunity for students or adults who wish to augment their income. Call the Colonist Circulation Department at 383-4111 and ask for Mr. Ring.

MANAGER FOR LARGE INDIAN and Eskimo Arts and Crafts Shop. Successful applicant must have extensive background in both the Cultural and Business aspects of the position. Please give complete work history and appropriate personal details. Salary will commensurage with experience. Apply to Victoria Press Box 397.

SINGLE GENTLEMEN OR COUple interested in free rent in return for answering night calls in large apartment complex, between the hours of 10 p.m. and 6 a.m., 5 days a week. Also suitable for semi-retired or retired person. Please phone 383-6141 between 9 p.m. and 5 p.m. Monday-Friday.

CAREER OPPORTUNITY
Are you a grade 12 graduate? Are you physically capable to handle heavy freight? Are you willing to relocate within Canada? Do you want to advance up through the ranks while learning the merchandising field? Then write to Victoria Press Box. 467.

FASHION TWO TWENTY
Requires part-time, full-time beauty consultant for expanding company. Must be pleasant and mature. No experience necessary. Training provided if you qualify. for interview appointment. Call 474-1612 between 10 and 2.

MARINE DRAFTPERSONS REquired. Hull, piping, and machinery layout. Reply in writing stating qualifications and experience, to Case Existological Laboratories Ltd., 783 Cave Street, Victoria, or contact Personnel Manager at 386-2938.

COUNTER PERSON REQUIRED for Specialty Sandwich Shop. Must be efficient, pleasant, well groomed, hard worker. Able to handle cash. Minimum wage to start plus some benefits. Apply manager, 606 Johnson St., 9 a.m. to 10:30 a.m., 1 to 4 p.m.

DO YOU PLAY THE PIANO, enjoy sing-a-long honky tonk music, then you're who we're looking for, exciting position as piano player, and singer, in one of Victoria's newest night spots. Apply in writing to Victoria Press, Box 443.

ACTIVITY DIRECTOR
Position available for keen activity minded Mature Person for large care facility. Please send resume of experience, salary expected, date available to Victoria Press Box 393.

CARETAKER -MANAGER
55 apt. 1 yr., modern building. Mature couple (around 46). Please write experience, trade skills and tools. Salary $750 per mo. plus bonus. Dickie Agencies Ltd., 919 Fort St.

ONE QUALIFIED JOURNEYMAN electrician and two 2nd year apprentices to work out of town, experience in Loomex preferred. Send resume to Victoria Press Box 429.

LICENSED HAIRDRESSER REquired by Cut Above Hair Stylists, Market Square; training given in modern techniques of cutting and blow drying to the right person. Apply Clive Slater, 388-4440.

PAUL'S RESTAURANT
Experienced oyster shucker to work in view of public, Friday only, 8 p.m. to midnight, pay $25. Apply 1900 Douglas St. between 2-3 p.m. only.

MATURE HAIRDRESSER REquired to work in the area of Quadra and Tolmie, must be willing to work on older clientele. 474-1845 call after 6 p.m.

COOK WITH THREE YEARS OR more experience required for local dining lounge. Send full resume and references to Victoria Press Box 439.

MATURE COUPLE TO LIVE-IN home for 35 partially handicapped residents. Some supervision of housekeeping 2 bedroom, self-contained apartment. 592-0749.

FREE ROOM AND BOARD IN exchange for babysitting and housework. Must be totally reliable. 384-3982.

EXPERIENCED NIGHT CLERK needed for weekends and holidays in Sidney motel. Victoria Press, Box 464.

APPRENTICE REQUIRED BY Cut Above Hair Stylists, Market Square; some experience needed. Apply Clive Slater, 388-4440.

$5.95 PER HOUR WORKED PLUS $2.05 gasoline allowance. If you can work 4 evenings and Saturdays, call Mr. Bell, 385-4461.

EXPERIENCED SALESPERSON for retail hardware, Langford. Reply to Victoria Press Box 461.

WORKING MOTHER SEEKS BAbysitter, occasional evenings, Bay-Blanshard area. 383-9653.

EXPERIENCED WAITRESS-waiter, wanted for noon and evening. 384-2022.

BABYSITTER FOR 2 SMALL children, weekdays, $110 per month. 474-2692.

HAIRDRESSER REQUIRED. Part time, 385-3389.

21 HELP WANTED GENERAL

REQUIRED. PERSONS TO train for janitorial duties. This will be late night and weekend work, persons must be able to work without supervision upon completion of training program, please send resume references and salary requirements to Victoria Press, Box 484.

LOOKING FOR SOME DO IT yourself job security these uncertain times? Local Amway distributor will show you how to get it with income producing, part time business of your own. Phone 652-1982 for interview, 8 a.m.-10 a.m. only.

EXPERIENCED FORESTRY OR nursery Propagator wanted, practical experience in farming would be an asset, some supervision duties, salary negotiable, to experience, apply 205, 3400 Douglas, Victoria B.C. 382-4274.

HOUSEKEEPER, HELPER FOR commercial fisherman, living on a beautiful but isolated part of Salt Spring. Driving licence helpful. Room and board plus 20 per cent of catch. Roy Braithwaite, Box 1097, Ganges, B.C.

WANTED!
9 FULL-TIME
6 PART-TIME
3 SPARE-TIME
WE HIRE STUDENTS. 388-6640.

BABYSITTER WANTED FOR six-year-old girl. Approximately 1½ hours a day. 3-4 days a week. Wishart school area. 478-0735 after 6.

PEOPLE NEEDED (CHICKEN catching). Start midnight, part time or full time, annual. Please call 478-7998.

BRISTOL TOWN HAIR FASHions, experienced hairstylist, downtown and Gorge Centre. 595-2232, 386-7282.

EXPERIENCED COOK
wanted for part-time job. 10 a.m. to 2 p.m. Apply in person Douglas Hotel.

EXPERIENCED CLEANING lady must be thorough and reliable, references required, $4 hourly. 595-2725.

CLERK FOR BAKERY, PACKING and wrapping customer orders, starting time 5 a.m. Apply in person, 1119 North Park.

THANK YOU FOR APPLYING TO Victoria Press Box 357, the position has now been filled.

CAPABLE MATURE COOK needed for weekend work. for Resthome. Victoria Press Box 475.

HOUSEKEEPER FO R2 ADULTS, preferable non-smoker, self contained suite plus wages. 658-8028.

LOVING DAYCARE FOR 10-month-old boy, 2 days a week. 598-6840.

MATURE LADY COOK FOR small guest home, live-in, 594-4423.

22 OFFICE HELP

ADVERTISEMENTS IN THIS CLASSIFICATION MUST COMPLY WITH THE BRITISH COLUMBIA HUMAN RIGHTS ACT

LOAN SECRETARY
We are seeking a person with a minimum of 1 years experience in loan and or mortgage administration. This position offers challenge and a wide range of duties with direct contact with our membership. We offer competitive salary, excellent staff benefits and a good working environment.

Please direct your resume to Mr. P. Arnoldi, Victoria, Public Service Credit Union, 547 Michigan St., V8V 1S5.

LICENSED GENERAL INSURANCE AGENT
Required by growing Real Estate Agency and Property Mngmt. Co. Reply in writing to WESTERN HOMES LTD., 1027 Cloverdale, Victoria, B.C. V8X 2T4.

REAL ESTATE OFFICE REquires person for Property Management Department, Accounts section. Experience in bookkeeping, typing essential, experience in handling accounts processed by computer a definite asset. Please write to Victoria Press Box 442.

CERTIFIED GENERAL ACCOUNtants' Office requires second or third year CGA student. Permanent position in smaller expanding office. Please send complete resume with sample of handwriting and salary expected to Victoria Press Box 454.

WHOLESALER REQUIRES THE services of a fully qualified bookkeeper with several years experience. Must be capable of handling all the office and accounting procedures for a busy firm. Please reply with full resume to Victoria Press Box 423.

CAREER SECRETARY
Good dicta typing skills required in this busy office. We offer advancement to the correct individual, shorthand is optional. Call Drake Personnel. 385-3425. Never a fee to an applicant.

CREDIT MANAGER REQUIRED in Langford area. Must have previous related experience in a finance company or similar. Basic salary plus percentage. 386-6754.

RECEPTIONIST-TYPIST WITH good appearance and pleasant personality for downtown office. Experience in Autoplan or personal lines insurance an absolute must. Salary negotiable. 386-9021.

EXPERIENCED INSURANCE TYpist-clerk required. Permanent position. Our staff is aware of this opening. Reply Victoria Press Box 437.

BOOKKEEPER — ACCOUNTANT required by Accountants' office. Should be familiar with public practise office. Please send resume to Victoria Press Box 457.

WANTED: EXPERIENCED MEDical office assistant, with dictaphone typing. Reply to Victoria Press Box 462.

23 SKILLED TRADES

ADVERTISEMENTS IN THIS CLASSIFICATION MUST COMPLY WITH THE BRITISH COLUMBIA HUMAN RIGHTS ACT

A MARINE SCIENCE CONSULTing firm has an immediate opening for a person with a B.Sc. in physics (or equivalent experience). Computing experience (FORTRAN) is a reqquirement. Data processing experience and field experience would be useful. Victoria Press, Box 452.

THE HAIR LOOM
is looking for additional stylists must be good in cutting, excellent working conditions and commission rates available to right person. Own clientele an asset. 384-8842.

HAIRDRESSER WANTED FULL or part time. Good commission. 382-4948 or 384-4443.

24 SALES PERSONS and AGENTS

ADVERTISEMENTS IN THIS CLASSIFICATION MUST COMPLY WITH THE BRITISH COLUMBIA HUMAN RIGHTS ACT

LIFE INSURANCE SALES PERson required immmediately. No previous experience necessary. Must be bondable, excellent salary plus commission and fringe benefits. For appointment please call 388-6681.

NO PROSPECTING
Two experienced Life Insurance Agents required. Unlimited number of qualified leads. Fringe benefits provided. Call 385-6962 Monday or Tuesday mornings.

DEALERS WANTED: EXPANDing company requires four aggressive people to work Victoria area; leads supplied. Call Mr. Gordon, 385-4461.

24 SALES PERSONS and AGENTS

Real Estate
Career
Training
Produces
Success

Block Bros. will train you in sound proven methods enabling you to quickly reach our desired level of success. A sample is the new "Xerox" In-depth "Professional Selling Skills" technique. Successful prestigious salesmen just don't happen, they are trained. Call today. Interviews by appointment only.

Block Bros. Realty
386-3231 477-1841 478-5561

NOW
HIRING

A lawyer goes to school for 7 years, an accountant for 5 years and an appraiser takes a 3-year course. A realtor should have a good working knowledge of all the above and a 3-month correspondence course is not adequate. Wall and Redekop has a continuing educational program designed to equip sales people with the knowledge and skill necessary for a successful selling career. This is a practical course based on actual field experience and is available to approved candidates. Call now for a personal interview.
MANAGER 386-2911
WALL and REDEKOP REALTY

JACK MEARS
OAK BAY REALTY LTD.
has openings for 5 sales agents who are ready, willing and able to work under competent direction to make real estate the rewarding idea they feel it should be. Being 100% locally owned and operated, carrying a name second to none in the industry, perfectly located and with across Canada referral system we feel we have a lot to offer. We expect a full-time dedicated effort and we are prepared to give the same ourselves. Learn to work and have fun doing it. For a personal and confidential interview call: JACK MEARS, F.R.I.R.I (B.C.) at 598-3321.
JACK MEARS OAK BAY REALTY LTD.

SALES REPRESENTIVES
Due to expanding operations a leading Canadian distributor is looking for people to present floor coverings to the retail trade throughout Western Canada.
We require aggressive self starters with proven sales record and good educational background. Experience in our business preferred.
Compensation package includes salary, commission, car and expenses plus a whole range of benefits including profit sharing.
Call for appointment: Mr. A. Longston, Eagle Distributing Co., division of G. E. Shnier Co., 112-434-6661, Vancouver.

IF YOU COULD DESIGN THE PERFECT SALES JOB
... YOU MIGHT DESCRIBE OUR CURRENT OPENING. You'll represent participating local merchants for a national merchandising service. Leads furnished. High income potential on commissioned sales.
A car is required, and we can offer an interesting growth future to achievers. Call Mr. Hatch at 382-4221 Tues. between 9:00 and 10:00 a.m.

AT GARDNERS
Succeed in real estate! Associate with proven successful realtors and enjoy learning on a one-to-one basis at Gardner Realty Ltd. If you want a warm, healthy atmosphere with no gimmicks, a good commission split and a desire for better than average earnings you should enquire by phoning Cliff Salmond at our office, 385-7721 or my residence, 477-3626, to arrange a confidential appointment.

SUPERIOR BUSINESS MACHINES LTD.
Canadian Company with offices from coast to coast requires salesman to work from Victoria branch office. Please phone 598-5154 for personal appointment.

INTERESTED IN A SELLING CAREER?
We have an opening for someone who is looking for a good future in retail selling. For appointment phone Mrs. Whitesell, 385-6746.

SUBURBAN MOTORS REQUIRES salesperson, contact in person, Ted Litster, between 10 a.m. and noon, 386-6131.

FRAMING CARPENTER WITH at least one year experience. Phone after 6 p.m. 595-2334.

26 PART TIME or TEMPORARY HELP

ADVERTISEMENTS IN THIS CLASSIFICATION MUST COMPLY WITH THE BRITISH COLUMBIA HUMAN RIGHTS ACT

EXCEPTIONAL PART-TIME OPPORTUNITY
Positions have opened for one or two new part-time men or women. You will be associated with an established national company, performing merchandising services for select businessmen in your community. High commission income potential. Call: 383-4818 between 9:30 and 10:00 a.m. Mon. or Tues.

SINGLE GENTLEMEN OR COUple interested in free rent in return for answering night calls in large apartment complex between the hours of 10 p.m. and 6 a.m., 5 days a week. Also suitable for semi-retired or retired person. Please phone 383-6141 between 9 a.m. and 5 p.m. Monday-Friday.

THE MILITARY ISN'T WHAT IT used to be. If you are between the ages of 17 and 35, physicaly fit and seek adventure, the Canadian Scottish Regiment has a job for you. For further information contact us any Tues. or Thurs. night at the Bay St. Armoury or phone 383-3817.

MARKETING AND ADVERTISing Research Company requires interviewers to be trained and work out of downtown office. Victoria Press Box 476.

HAIRDRESSER, PART TIME. Hawaiian Village 654 Burnside W. 479-6522.

TWO KIDS, BOYS OR GIRLS TO rake leaves. Close to Chesterlea subdivision. 479-0575.

TRADE
Through
CLASSIFIED
DIAL 386-2121

28 EMPLOYMENT SERVICES

ADVERTISEMENTS IN THIS CLASSIFICATION MUST COMPLY WITH THE BRITISH COLUMBIA HUMAN RIGHTS ACT

resumex
Resumes are necessary in today's competitive job market. Promotions, change of jobs, insurance against unemployment. Our resumes do more and cost less than you think. Don't delay, call today 388-4342.

30 SITUATIONS WANTED

PROPERTY MANAGEMENT
Mature student seeks position in expanding company — can provide attention to detail with good business practices, conversant with the desires of most prospects. Further details on interview. Victoria Press, Box 474.

MALE WITH BUSINESS ADministration degree requires employment in finance, trade, air companies, travel. American veteran well known in Victoria please respond. Ad placed by Canadian nursing sister. Phone 112-318-837-6261 or write Victoria Press Box 483.

AUTOMOTIVE ACCOUNTANT, 10 years experience, presently Secretary-treasurer of 1000-new-car dealership. Relocation desired in the Victoria area. Resume and references on request. Please contact H. W. Fitch 5805 45 Ave., Red Deer, Alta. T4N 3M1 Phone (403)347-2924.

BRITISH TRAINED NANNY, REquires position with family, nursery school, playgroup or daycare centre. April, 1978. Experienced with newborn to 7 years. Call 384-4211.

YOUNG MAN WANTS APPRENticeship program, carpentry 2nd yr., 2 years construction experience includes 8-month full time training course. Pete, 385-7660.

ACTIVE, RETIRED, EXPERIenced, will do painting, wallpaper, odd jobs quickly and efficiently. Satisfaction guaranteed. References. $4 per hour. 592-9611.

CERTIFIED DENTAL ASSIStant, available immediately, 3 to 4 days per week. Will consider lab work or front desk. Phone Trudi, 743-2326, morning and after 5 p.m.

MATURE COUPLE TO HOUSEsit or manage small apartment excellent references available. Call H. Davis 384-4187 between 6 and 8 p.m.

MATURE BABYSITTER WOULD like work with young or old. No morning work. Good references. 388-7249.

HARD-WORKING ENERGETIC woman requires secretarial position; general office skills and some legal experience. 479-2006.

HOUSEHOLD CHORES GETTING you down? Call Wirlwind House-cleaning Service for help now. 382-6993 references available.

CASUAL WORK: PAINTING, gutters cleaned, lined, installed. Chimneys repaired. Home maintenance. 477-9216, 384-0912, Wesley.

WIRLWIND HOUSECLEANING
come home from work to a spotless house, call 382-6993 references available.

EXPERIENCED CHILD CARE, small infants or age three and up. My home near Oak Bay Village. References. 598-1649.

MATURE DAYCARE, MY HOME, Monday - Friday, Carey and Glanford area, 479-8758.

PRINTER. FOUR YEARS EXPErience, letterpress and offset preparation. 477-4232.

LOVING DAYCARE OUR HOME, Gordon Head, University, Fairburn School. 477-4869.

EXPERIENCED CARPENTERS helper will work after school, weekends Joe. 656-1635.

GARDEN WORK. NO TASK WILL be too tough, $6 per hour and up; references. Stokes, 383-5259.

DAY CARE, MY HOME, K-MART area. Have references. 477-8583.

NEED TO GET AWAY? NANNY work, my home or yours. 477-8583.

ROOFER EXPERIENCED shakes and duroid, 592-0435.

HANDYMEN WITH TRUCK, 386-9028.

33 BANDS, MUSICIANS and ORCHESTRAS

PLANNING YOUR PARTY, BANquet, etc.? Rent our renovated hall with new disco system, using our disc jockey for same price as hiring a mobile disco service. Has games room, bar, fast-food facilities. Phone 474-1909.

ORGANIST AVAILABLE
for sing-a-longs, dances, dinner music, and house parties, from $80 per night. 477-5285.

5-PIECE ROCK BAND AVAILable for New Years. 384-8608 or 595-4286.

"JOHNNY YOUNG BAND." Good taste in rock and roll. 478-9863.

ORGANIST AVAILABLE, OWN equipment. 656-3259.

34 PRE-RECORDED MUSIC

CANDU
ENTERTAINMENT SERVICES
Local radio personalities available. Receptive to requests.
384-5521 anytime.

LLOYD'S MUSIC FOR WEDdings, Christmas parties, New Year's Eve, 656-5614.

PAN MUSICAN LTD.
477-6200.

SPINKY'S MOBILE DISCO LTD.
656-1652.

DENNY'S CANNED MUSIC CO.
656-3585

WAYNE'S MUSIC.
479-4835.

36 BUSINESS SERVICES and DIRECTORY

Accounting Service

BOOKKEEPING AND INCOME management part-time for small businesses. Reliable, accurate, reasonable. Phone 382-8307.

BOOKKEEPING AND OFFICE tax work done for small businesses. Reasonable rates. Call 595-4674 after 5:30 p.m.

Appliance Repairs

HI THERE! JIM'S APPLIANCE. Washer, dryer, stoves and dishwashers. Free estimates. 388-5363, pager 500 (24 hr. service).

Appraisals

P. G. JACKSON LIMITED
All Types of Real Estate
Appraisal anywhere on Vancouver Island
535 — 1070 Douglas Street 388-9102

Blasting

VICTORIA DRILLING AND BLASTING LTD.
Controlled precision blasting. A size of equipment for every job, big or small "Rock bottom prices." 478-5609.

Bookkeeping

BOOKKEEPING FOR SMALL business, will set up double-entry system and perform all the necessary bookkeeping functions. Reasonable rates. 598-5710.

Bricklayers

BRICK, STONE AND BLOCK, quality work at reasonable prices, 385-8001.

Cabinet Making

CUSTOM BUILT CABINETS, furniture, twister stairs, call Helmut, 478-9392.

TOP KNOTCH PROFESSIONAL work, excellent prices on cabinets and kitchens, David, 383-9208.

36 BUSINESS SERVICES and DIRECTORY

Cabinet Making

KITCHEN CABINETS, VANITIES, etc. Free estimates. 656-5908.

Carpenters

I AM AN EXPERT PROFESsional house builder. Forty years experience. I will build your house, contract or labour; kitchen cupboards; vanities; furniture. I have good tools and equipment and know how to use them. My tools and labour, $10.00 per hour. 652-3512.

"DON'T PLAY THE GAME OF Chance". You deserve the best. Your home is your castle. Will meet anyone's price and beat everyone's quality. 478-5971 or 388-7091 after 5 p.m.

Our Crew Needs Work!
Residential — Commercial
Complete construction service.
Reasonable rates, free estimates.
Perma Construction, 384-2323

LET TRADESMAN LOOK AFTER your carpentry — renovation needs, for a quality complete job consult us. No job too big or small. Phone 384-6910 or 477-5748.

Counter Tops
REPLACEMENT AND REPAIRS
479-4730

DRYWALL, TAPING AND boarding, ceiling and wall texture, 2 tones, arches, etc. No job too small, call us, we're hard to beat. 383-3462 anytime.

EXPERIENCED FINISHING carpenter, reasonable rates, by hour contract, renovations and repairs. 656-1876.

ADDITIONS, RENOVATIONS, basements, finished, drywall, stucco repairs. Free Estimates, 478-8894.

WINTER RATES, FOR RENOVAtions, additions, sundecks, framing and siding, free estimates, 656-1897, 656-3460.

FRAMING, SUNDECKS, CARports, sidings, concrete retaining walls, driveways, and slabs. 652-1395.

FINISHING CARPENTER, 25 years experience in apartment and house finishing. Contract or hourly rate. Phone 477-3758.

FOUNDATIONS, FRAMING, SUNdecks, stairs, carports. Reasonable rates, guaranteed workmanship. 478-1481.

R.B. RENOVATING
Quality renovating, additions, alternations, etc. Free estimates. 642-3644 (Rick).

FINISHING WORK OR SPECIAlity, also framing and recreation rooms. Hourly or contract, 479-2056.

RED RAIN ENTERPRISES
All phases of home renovations—free estimates, 384-5948.

SKILLED CARPENTRY, TASTEful renovations, repairs, remodelling, $7-$8 hour. Bob 384-3622.

CARPENTRY, ELECTRICAL, plumbing, repairs and renovations, 477-9624.

HOUSE FRAMING, RENOVAtions, additions, foundations, etc., 386-7490.

EXPERIENCED AND RELIABLE framer looking for work. 477-3709.

Carpets and Linoleum

EDGAR and MINER
650 HILLSIDE
388-6200
CARPETS, LINO, FLOOR TILE
Commercial and Residential
EXPERTS

HOURIGAN'S
CARPETS AND LINOS LTD.
FLOOR COVERING SPECIALISTS
715 PANDORA AVE. 386-2401

QUALITY CARPET INSTALLAtion. Carpet, lino and floor tile, professionally installed, free estimate. 388-5563.

EXPERIENCED IN LAYING carpets and lino. Guaranteed. Reasonable. 477-7886.

CARPETS AND LINO INstalled. Reasonable rates. Free estimates. Phone 384-1656.

EXPERIENCED INSTALLER — Carpets and linoleum. 658-8070.

Carpet Cleaning

FREE ESTIMATES
Professional carpet cleaning and window cleaning, residential and commercial.
CITY JANITOR SERVICE, 592-7053

CARPET CLEANING — RESIdential and commercial 9c a square foot. All work guaranteed. Phone Dave 658-8444 anytime.

ASK FOR
the $10 carpet steam clean special. 385-3455.

CARTER'S CARPET CLEANING
Free estimates, 24 hrs., 11c sq. ft. 386-3451. Leave name and phone.

RON'S CARPET CLEANING
12c a square foot. 384-6110.

Cement Contractors

NO JOB TOO SMALL. SPECIAlizing in patios, sidewalks, driveways and repair work. Larry 386-1603.

SIDEWALKS, PATIOS, RETAINing walls, etc. Free estimates, 595-0575 — anytime.

SPECIALIZE IN BASEMENTS, carports, sidewalks, patios. Free estimates. 388-4806.

Ceramic Tiling

TILE SETTING, ALL TYPES, free estimates, low prices. Ask for Jim, 478-5679.

Cleanup Services

TWO YEARS OF SERVICE TO Greater Victoria. By the load, by the hour, by the contract. Basements, attics, garage, yards, Specializing in construction, remodelling and demolition clean-up. Two trucks to serve you fast, anytime. For free estimates phone 478-8210 or 592-0480.

PROMPT, EFFICIENT
Basements, household, garbage, regular clean ups, full janitorial service. Call Larry, 477-8711 or 652-4322.

NO CHARGE AND UP
Two young responsible men have large truck. Basement, attics, composts, etc. Very reasonable. 384-2451 anytime.

CLEANUPS AND HAULING, junk, furniture, composts, garages, yards, basements. Free estimates. Eugene, 383-3528.

CLEANUP MAN AND EMPTY truck looking for work, reasonable. 385-7965.

CLEAN-UP
Basements, attics, yards, compost boxes and junk hauling. 658-5406.

ANYTHING — EVERYTHING. NO Charge and Up. Reasonable and Reliable. 382-5625.

MAN WITH PICKUP, SMALL cleanups, anytime. Kelly, 388-6049.

HOME AND BUSINESS CLEANups. 474-1955.

Contractors

WHEATON CONSTRUCTION LTD.
General Contractors
Building Consultants
385-5702

CLARKS CONSTRUCTION
Residential and commercial, house framing, custom home, renovations with additions. All types of concrete work. Free estimates. New concrete strip-easy forms for rent. 479-5020.

T. & C. BUILDERS LTD.
Framing
385-5293 385-8587

NORM FRIESEN, DESIGNER-Builder. NEW CONSTRUCTION, additions, renovations. 595-1871.

Classified — Victoria's Largest Proven Market Place—Where Your Articles Sell Faster! Cost Less to Sell — 386-2121

36 BUSINESS SERVICES and DIRECTORY

Contractors

ALRIGHT BUILDERS LTD. 479-1150
Renovations, additions, kitchens, finishing, wood windows, double glass.

RENOVATE NOW. ALL PHASES of interior and exterior renovation, expertly done by skilled tradesman, free estimates. Phone 384-6910 or 477-5748 anytime.

ALPINE CONSTRUCTION LTD. Commercial and residential renovations. Custom home builders. 652-4113.

FRAMING AND FINISHING, custom or spec. homes. Quality work, reasonable rates, phone Alf Hunt, 652-4319.

FARMER CONSTRUCTION
Design — Renovations
388-5121

FRAMING — HOUSES, ADDITIONS, renovations. Reasonable rates, quality work. 477-8673.

Drain Service

A COMPLETE SEWER, DRAINage and Septic Field, Service, cleaning, repairing, installations, etc. 595-0575 — Anytime.

SPECIALIZING IN STORM drains, cleaned, wet basements made dry, free estimates. Aheer Contractor, phone 386-2648.

Drafting

NORM FRIESEN, DESIGNER-Builder, architectural design and drafting. 595-1871.

10 YEARS EXPERIENCE IN residential and contract drafting. 598-5624.

RENOVATIONS, PLANNING AND design, 383-8197.

Draperies

HOURIGAN'S
Floor Covering Specialists
NOW SHOWING
DRAPERIES
PROMPT IN-HOME SERVICE
715 PANDORA AVE. 386-2401

Pacific Draperies
CUSTOM MADE DRAPERIES
Commercial and Residential Specialists
650 Hillside 388-4613

DRAPERIES, LADIES DRESSmaking and alterations. Good fittings. Reasonable. 477-1018.

Dressmaking

IF YOU NEED HELP SEWING call 384-3578. Finishing garments, minor alterations and dressmaking.

SEWING, EMBROIDERING, knitting, crocheting, etc. Reasonable. After 6. 477-4769.

DRESSMAKING, DRAPERIES and sewing of all kinds and alterations. 477-0854.

Drywall

DRYWALL, TAPING AND boarding, ceiling and wall texture, 2 tones, arches, etc. No job too small. Callus, we're hard to beat, 383-3462 anytime.

HOLLANDIA DRYWALL. Complete high quality drywall service, 20 years experience, low prices, free estimates. Please phone 385-6609.

BOARDING, TAPING TEXTURing, also painting, roofing and gutters. Reasonable rates. Phone 382-4846.

ROYAL TEXTURE. CEILINGS and walls sprayed and repaired. Free estimates. Please phone 385-6509.

COMPLETE DRYWALL FINISHing, textured ceilings and walls, no job too small. Free estimates. 478-7412.

ARE YOU RENOVATING? IF SO give us a call, our price is hard to beat. 479-9202.

FOR ALL YOUR DRYWALL needs. Phone 478-4628.

Electrical Contractors

R. G. HELLER ELECTRICAL Contractors, industrial, commercial, residential, reasonable rates. 478-4032 or 385-5335, day or evenings.

OLDER HOMES REWIRED — NO down payment. We finance at bank rates with approved credit. EDDY'S ELECTRIC — 385-7666

JOURNEYMAN ELECTRICIAN will do jobs in afternoon, evenings and weekends. No job too small. Reasonable. 595-0544.

SMALL WIRING JOBS, FAST and reasonable service, phone evenings 385-5378.

Excavating

EXCAVATING, LAND CLEARing, road building, demolition, sand and gravel equipment rentals, 24-hour service. Radio controlled.
O.K. Trucking Co. Ltd.
Bus. Office, 2840 Nanaimo, 386-3474
Dispatcher, 2720 Turner, 382-6136.

BOBCAT SERVICE COMMERcial and residential. Contact Juan de Fuca Lawn Services, 388-9153 (res. 478-9917).

ROBERTSONS EXCAVATING — 450 Case, land clearing, bulldozing and backhoe: 595-8530.

Fencing

FENCES BUILT OR REPAIRED, any style. 382-2732, 478-1050.

Flooring and Sanding

M & M FLOOR
COMPLETE FLOORING CENTRE
Hardwood, Carpets and Linos
532 William St., 384-0343
Nights: Al 386-3076—Mike 652-4308

Gardening

DUTCH LANDSCAPERS
Tree pruning, hedges and shrubs trimmed. Government Certified spraying, clean-ups, low maintenance gardens, planting, designing, rockeries. Free estimates. 479-1023.

GENERAL YARD AND GARDEN cleanup, pruning and trimming, year-round maintenance for apartments, condominiums and residential. 478-6781.

A.G. PERSONAL GARDEN AND lawn service. Maintenance contracts invited for 1978. Time to sign up now 479-4067 after 6 p.m. or before 8 a.m.

LICENSED GARDENER
Fall cleanup, pruning etc. Gardening year round by contract. G. Barta, 474-2680.

JENNINGS GARDENING. GENeral clean-up, regular maintenance. Estimates. 477-9869 477-1926.

GARDENING BY COLLEGE STUdent. Experienced and hard working. Will clean up your garden for spring. 598-7015.

TREES PRUNED AND LIMBED, ornamental and hedges trimmed. Transplanting. 383-8363.

PRUNING $5 PER HOUR. Phone 383-6629.

Glass and Glazing

STORM WINDOWS OR THERMO glass conversions. Phone Al can Building Products. 652-3901 or Doug Bowker 652-2761 evenings. No obligation. Free estimates.

WINDOWS
Change wood to aluminum, single to thermo with Ever-brite. Phone 384-1423, 658-8817.

Handymen

HANDYMAN FOR HIRE, CARpenter work, cement work, framing, any other little jobs you have to be done. 658-1193.

HOME REPAIRS, PLUMBING, carpentry, electrical, rumpus rooms and renovations. 383-1233.

Hauling

D AND A SERVICES, MOVING, Hauling and Clean-up. Estimates, 478-3111.

SMALL DUMP TRUCK, HAUL anything, clean up, prompt service, reasonable, 384-3498.

CLEAN-UPS AND HAULING. Gravel, sand, topsoil. Eugene, 383-3528.

Home Improvements

ALCAN BUILDING PRODUCTS
Almetco Div.
SAVE HEATING DOLLARS
Storm Windows — Thermal Glass
Alcan Siding
Days 652-3901 Eves. 652-2761

36 BUSINESS SERVICES and DIRECTORY

Home Improvements

IMPERIAL BUILDING MATERIALS LTD.
The Builders Supply House
Before You Buy
Be Sure to Check
Our Low, Low Prices On
MERIT & LONGBELL
Cabinets
Our Experts Would Be Happy
To Help You Design
The Kitchen Of Your Choice.
AND !!!! Don't buy appliances until you check our prices on JENN-AIR, CHAMBERS, HOT POINT and others.
2955 Douglas — 386-1401
Store Hours—Mon. to Friday 8-5
Sat. 9-5
Evenings Jim Griffin 642-4363
Ted Lorimer 474-1854

JUBILEE BUILDING SUPPLIES Ltd.
DEALERS FOR MERIT AND DIAMOND KITCHEN CABINETS
For your complete kitchen renovations, Phone 386-5412 or 477-1956 (Evenings) and ask for an estimate.

CERAMIC TILING
And painting, quality work, free estimates. Call Lawrence or Bob at 383-6773.

Insulation

GLACIER INSULATION LTD. Specializing in reinsulation and new construction. Phone 388-6844 anytime.

Landscaping

BARKER LANDSCAPING LTD.
Lawn specialists. Expert garden layout and shrub placement — sketches — ideas. Our stone masons can build you anything in rock or slate — walls, patios, pools or pillars — etc. For a free competitive estimate, call 595-8323. Terms.

PORTUGUESE ROCKWORK AND LANDSCAPING
All kinds of rock work, fireplaces, rock walls, etc. Free estimates. 595-5439.

SAANICH LANDSCAPING
Complete stonework, for good quality, at the lowest price for the season, fireplace, stonewalls, driveways, sidewalks, complete landscaping. 479-6490.

CHRIS DESIGN LANDSCAPE Ltd. Designing and redesigning all phases of landscaping and garden maintenance. For free estimate call Chris MacLean, 384-4078.

JUAN DE FUCA LAWN SERVICE (also landscaping). Experienced and guaranteed. 388-9153 (Res. 478-9917).

Masonry

VICTORIA STONEWORK
Complete masonry service. No job too big or too small. Rock, brick and blockwork. Residential or commercial. Phone 385-0376.

TONY'S MASONRY, ALL TYPES of masonry, rock work, facing fireplaces, retaining walls, steps, concrete work, reasonable rates. Call anytime, 386-0191.

SPECIALIZING AHEER, FRANKlin fireplace fitting, retaining walls, fireplace facings, installed dampers. 386-2648.

STONE WALLS AND VENEER, landscaping. Low prices and free estimates, 388-4923. Evenings 477-2324.

RESIDENTIAL OR COMMERcial masonry work, free estimates. 479-0894 anytime.

FIREPLACE FACINGS, ANY type of stone work, top quality, reasonable, call John at 477-1727.

HEATILATOR SPECIALIST, fireplaces, guaranteed. R. Henson, 477-9767.

ANYTHING BRICK OR BLOCK, chimneys, fireplace, house facing my specialty. 592-3915.

CHIMNEY REPAIRS, BRICK and stonework, reasonable rates. 656-4829.

STONEWORK, FACING, FIREplaces, slate patios, free estmates, after 5, 385-8235.

ALL TYPES STONE AND BRICK work, reasonable rates. 478-6494. after 5.

Moving and Storage

MOVING?
Professional men at reasonable rates. Cartons supplied. Call:
DRUM CARTAGE
383-9861.

VICTORIA CITY MOVERS. Phone day or night, confirmed price or $18. hourly. Dependable and courteous. Free estimates, no obligations, 382-1585.

BIG OR SMALL. WHY PAY BIG prices for reasonable, reliable, experienced movers. Pensioner rates. Estimates. Guaranteed. 382-5625.

FRANK'S DELIVERY
Small moves and pickup delivery service. $9.00 an hour, 1 man. $14.50, two men. 382-5275.

FLASHBACK CARTAGE. HOUSEhold and apartment moving. 385-1733, 388-6275 pager 607.

MOVING AND DELIVERIES, APpliances, furniture, households. Eugene. 383-3528.

Painters and Decorators

ISLAND DECORATORS
Painters Paperhangers
Spray Painters
Plaster Repairs
Convenient Time Payments
383-8059 Eves. 382-1479

CLARK AND PATTISON PAINTING CONTRACTORS LTD. Specializing in sand blasting, spray painting, wall coverings and special coatings.
"We Cover The Island"
Victoria 384-8831 384-0443
Nanaimo 754-9321
Courtenay 336-2296

L & N PAINTING AND DECORATING
All types of painting, spray painting, paper hanging, texturing. Free estimates.
385-6237
Ask for Darcy or Carl

BROTHERS PAINTING AND DECORATING
Free appraisals, cost consultant. All types of painting. All types of repairs. Commercial, farm, residential. Lowest rates. Terms. Work guaranteed. 383-8112.

ARCTIC PAINTING AND DECORATING
Paper hanging, plaster or gyprock repairs, spray painting, specializing in repainting jobs, interior or exterior. Residential, Commercial. Free estimates. 477-7614.

PAPER HANGING PAINTING
One-man company. Winter rates. 477-9713.

IF QUALITY AS WELL AS price is important, call Specialty Painting at 595-4424 for a painting estimate. FULLY qualified with solid references.

PROFESIONAL PAINTERS
Interior, wall papering, by hour or contract, $6-hour man. Terms. 479-7523.

EXP. ENGLISH PAINTER
Int. and Ext., 35 yrs. experience
Paperhanging. Minor Repairs.
Free Estimates. Anytime 478-1810

BMB PAINTING AND ROOFING. Free estimates, reasonable rates. Paper hanging, drywall repairs. 642-4522.

INTERIOR, EXTERIOR. FREE estimates. Experienced. Reasonable. D. F. McLean and Sons 477-8261.

EXPERIENCED PAINTER free estimates, immediate service papering, signs, interior-exterior. 383-7879.

DOWSON PAINTING CONTRACTOR, RESIDENTIAL COMMERCIAL: WORK GUARANTEED. Free estimates. 385-6042.

PUNKIN PAINTING, QUALITY work, day 479-3938, evenings 382-1906. Wilf Eadie.

TRIM LINE PAINTING. FAST, reliable, reasonable prices. Phone for free estimate. 595-3754.

BUSINESS SERVICES and DIRECTORY

Painters and Decorators

PAINTING AND DECORATING, reasonable rates, satisfaction guaranteed. Terms. 595-4905. 479-2473.

WILL DO INTERIOR PAINTING and paper hanging, reasonable rates, free estimates. 383-9153.

PAINTING, INTERIOR, EXTERIor, free estimates. Small repairs. 479-4446.

Plasterers

STUCCO, PLASTER AND PATCHing, imitation granite stone, 25 years experience. 477-1681.

COLEMAN PLASTERING
Lath, plaster and stucco. 478-9976

Plumbing and Heating

DUAL PLUMBING & HEATING
Repairs, alterations, hot water heaters and remodelling. 592-4356 and 598-7191.

ALL TYPES OF PLUMBING AND heating, reasonable rates, guaranteed workmanship, 24 hours service. 477-5742.

DAVID'S PLUMBING
Emergency Service, HW tanks, plumbing repairs, sewer cleaning, 386-8881.

RELIABLE PLUMBING AT THE right price. Residential or Commercial. Kevin Laurie, 477-8831.

PLUMBING
Qualified plumber, fast and reasonable, references. 385-0657.

Roofing and Siding

PARKER JOHNSTON LTD.
1855 BLANSHARD. 382-9181
"Roofing Victoria Since 1935"

STAY DRI ROOFING, DUROID and Cedar shakes, cedar shingles. 386-8335 between 6 p.m.-7:30 p.m.

HESLOP BROS. ROOFING, reroofing experts. We finance. 479-3274.

ROOFER FOR HIRE.
382-7389.

Tailors

OAK BAY TAILORS
Tailoring, alterations ladies and men Quality leather alterations.
1826 Oak Bay Ave. 598-4131

BRITISH CUSTOM TAILORS
1311 BLANSHARD 383-2432

Tree Service

CEDARDALE TREE SERVICE
385-9931

ANYTHING TO DO WITH TREES, down, bucked up and hauled away. Insured. Cardinal Tree Service. 642-5451, 479-1985.

MT. VIEW TREE SERVICE
"Everything in Trees"
Fully insured. 479-3873 (24 hr.)

CUSTOM TREE FALLING, REAsonable. 383-2398 or 598-2079 anytime.

BIG WIND TREE SERVICE
low rates 388-6115

ALPINE TREE SERVICE. REAsonable, 642-5045 anytime.

Upholstery

FURNITURE UPHOLSTERED and repaired, workmanship guaranteed, reasonable rates, free estimates. 388-5936, evenings 386-8570.

Window Cleaning

HUGHES RESIDENTIAL WINdow cleaning. Free estimates, 2932 Blackwood St. 386-2582.

38 TRAVEL

GOING TO MAUI HAWAII? Condominiums $37.50 per day (American). One available November and December, also more available after December. No rental under 7 days. Call 478-9511 before 5 p.m. weekdays ask for Percy or leave message.

MAUI
2 bedroom deluxe condominium on the beach. Available February and March. OK Trucking Co. Ltd. 386-3414.

FOR RENT, 2-BEDROOM CONdominium in Maui, Hawaii, available Easter, Mrs. Juriista 479-2861.

FOR ALL YOUR TRAVEL PLANS Whittome's Travel, 388-4271.

39 PERSONALS

BUSINESSMAN 35, 6'1", 180 LBS. slim, good looking, good dresser, good health, non-smoker, tired of singles scene, enjoy social sports, travel, social evenings and a happy home life. Wish to meet a sincere, attractive and unattached lady 24-32 with compatible interests who would like to share a meaningful relationship. Please give phone and snap if possible. Victoria Press Box 446.

GROW in 28 AREAS OF LIFE BY taking 'ADVENTURES' IN ATTITUDES', an exciting, non-threatening, fun course. No boring lectures, all action! Attend a free introductory session at Sherwood Park Inn, 123 Gorge Rd., November 9 at 2 P.M. or 8 P.M. No obligation, or call 477-7291 for brochure.

RESPONSIBLE WORKING MAN, late 30's, 6'2", would like to share in fatherless familly home. Enjoys sports and country music. Tired of cabaret scene. Write Victoria Press Box 477.

ACTIVE, PERSONABLE, HOME loving with "la joie de vivre" wishes to develop genuine creative relationship with kind gentleman, preferably widower, 50-60. Victoria Press Box 466.

YOUNG MAN FROM HOLLAND, some experience in sailing wishes boat ride to Mexico or further south, in exchange for work. Phone Hans 383-7285.

ASHES OF LOVE . . . WILL DEliver and disperse ashes of loved ones anywhere in Great Britain. Write J.G. Potter, No 1 — 140 second Avenue South, Saskatoon.

GOOD LOOKIN GYOUNG GUY 21, wishes to meet older lady for private relationship. Victoria Press Box 478.

LADY, 30S, EXCELLENT DANCer, like to find partner, also for other outings. Let me hear about you. Victoria Press Box 479.

WHEN NO ONE ELSE SEEMS to, we do . . . NEED listens. Phone the Crisis Line 386-6323.

GENTLEMAN, 40, WISHES TO meet lady for warm sincere relationship. Victoria Press, Box 440.

RIDE NEEDED TO WORK FROM Victoria to Sidney, weekdays. 383-9653.

ANYONE KNOWING THE whereabouts of Shirley Eagles please call George. 383-3659.

40 BUSINESS PERSONALS

HYPNOSIS
Stop smoking, lose weight, redirect Nervous Energy.
ALPHA NEW-THOUGHT CENTRE
595-4022

OBJECT MATRIMONY?
A Meaningful Relationship?
Personal introductions between sincere, compatible people arranged in complete privacy. No need to be lonely ever again. Write in confidencee, P.O. Box 2497 Sidney.

STUDENT RECYCLING DEPOT
Free removal or cash for unwanted household furnishings and appliances, clean-up service, student enterprise. 388-6275, pager 735, anytime, or 386-0831.

KEYE RECORDING LTD.
SOUND STUDIO
16 track facility
bookings and information
382-5232

THE MEN'S SALON AT SCISsors now open, for the men who require too professional hair designing yet maintaining their own privacy. 388-6477.

ROAN SOUND PRODUCTIONS. Tape Duplication, Recording Services. Weddings, meetings, etc. 384-6110.

FOUND A SANTA,
need a suit?
Santa Claus suits made to order. 479-2773.

ANDY'S AUTO REPAIR
Mobile Repair Service, cars and light trucks. 386-9039.

LONELY? WRITE EMILY QUEST Friendship Bureau. Confidential. P.O. Box 5220.

BEAUTIFUL INDOOR POOL AND SAUNA. Restricted availability. Individual and family rates. 386-2812.

40 BUSINESS PERSONALS

"SAFEGUARD YOUR HEALTH" discover new vitality through proper nutrition. Keep fit with a simple daily exercise. Read 'Know Your Stuff". Send $4.95 cheque or money order to Suite no. 102, 3798-32 St. West, Prince Albert, Sask. S6V 5Z2.

MRS. PAYNE-JONES, TRANCE medium. Questions answered. 386-3603.

VICTORIA ESCORT SERVICE
Conversation, dining, dancing, 383-5311.

BRISTOL TOWN HAIR FASHions, downtown. Call Heather at 383-0433.

42 EDUCATION

WEAK COMMUNICATION SKILLS?
Expert tutoring, reasonable rates. Fully qualified and experienced English teacher. Basic skills, essay writing, reading comprehension, speech. Grades 8-12, college or adult. 656-4962.

TUTORING — PROFESSIONAL help by experienced teacher. French, math, new and old methods. 598-2331.

ART CLASSES, DRAWING, painting, or etching, individual or class session, 595-8468.

60 FUEL

PRESTO LOGS

Logs	Delivered	Carried in
120	$20	$23
240	$39	$44
480	$77	$85

Eugene, 383-3528

SAVE ENERGY
Good truck load of seasoned firewood $30 Mill Bay district, $45 Victoria. Split if desired. Call collect. 743-4367.

LARGE 1-TON TRUCKLOADS seasoned split alder firewood, cord or better $50. 478-2401.

MANDER TRUCKING LTD.
Shavings, sawdust, and hog fuel.
479-6452 — 477-5053.

SEASONED ALDER, SPLIT, $40 A pick-up load. Immediate delivery. Call Murray, 598-2185.

ALDER OR FIR $40, UNSPLIT $55. Split delivered free kindling. 478-4978.

WANTED: WOODEN CASEMENT window sash, 24" wide by 36" high. 642-5116.

SEASONED ALDER, $35 PER pick up load, delivered. 384-4496.

PRESTO LOGS DELIVERED. 240—$37; 120—$19. Ed 479-6865.

SPLIT ALDER OR CEDAR, $60 per cord, delivered, 478-3111.

SPLIT ALDER, $30 TRUCK load, delivered. 642-4506 after 6.

63 TIMBER

MacMILLAN BLOEDEL
REQUIRES
CONTRACT SALVAGE TRUCK
For our Port McNeil division in Port McNeil, B.C. For further information please contact:
R. G. Ford
Contract Supervisor —
P.O. Box 5000
Port McNeil, B.C.

WANTED TIMBER
FELLED, BUCKED or STANDING
Fir, Cedar or Hemlock
Ideal Sawmill Ltd. 385-0441

TIMBER PURCHASED
standing or felled. Stumpage guaranteed, brush piled, land cleared. Excavating. Also contract loading and hauling. 383-3065, 479-2378.

WANTED: 24" CEDAR SHAKE blocks or cedar logs suitable for shakes. 477-4674.

TIMBER WANTED STANDING or felled. Also falling contracts. 383-2398 or 598-2079 anytime.

65 BUILDING SUPPLIES

IMPERIAL BUILDING MATERIALS LTD.
The Builders Supply House
DISCOUNTS
IN KITCHEN CABINETS
UP TO 30% OFF
DURING RENOVATIONS
Some display items, misc. cabinets, vanities, and cove tops also special prices on JENN-AIR and WESTINGHOUSE Appliances.
BUY WHERE THE BUILDER BUYS FOR LESS
2955 DOUGLAS ST.
386-1401
STORE HOURS
Mon.-Fri. 8-5, Sat. 9-5
Member of Victoria HUDAC

MOORE WHITTINGTON LUMBER LTD.
2614 BRIDGE ST.
386-1331
SPECIAL
SALE CONTINUES
FOR THOSE WHO WANT THE VERY BEST IN PATIO DOORS. SPECIFY MW WOOD PATIO DOORS
THERMO GLAZED.

6-0x6-8½—Regular Price	$392.00
Less 20% Discount	$ 78.00
Now	$313.60
8-0x6-8½—Regular Price	$444.00
Less 20% Discount	$ 88.80
Now	$355.20
Schlage Key-in-Knob lock sets.	
Bronze finish	$10 each
Pre-cut outside door frames — complete with outside trim — supplied knock-down.	$30.00
1x12—S4S Clear Fir. Short lengths	$1.00 per Lin. Ft.

ALL ITEMS SUBJECT TO PRIOR SALE
8 a.m.-5 p.m. Mon. to Fri

Somersby Woodworkers Ltd.
Manufacturers of
CUSTOM BUILT
—Wood sash and windows
—Thermo, single, or lead-zinc glazed
—Cabinets, fixtures and furniture
—Full 3/4" finished lumber and moldings
—Custom planing, sanding and resawing
—Architect millwork
—Overhead entrance and detailed doors and frames
Office: 411 Hillside Avenue
Factory: Bridge and Hillside (in the old Moore-Whittington factory)
Phone: 386-0212

JUBILEE BUILDING SUPPLIES Ltd.
SPECIAL PRICES!
Jenn-air ranges, Merit and Diamond kitchen cab. insulation, drywall.
574 Culduthel Rd. 388-5412
(Opposite Town & Country next to MacDonalds Bakery)

SAANICH LUMBER YARDS
3041 Douglas St. 385-2486
Material for 12x20 garage, roofing extra $340.00
Compost box, 4x6 $ 10.00
Work bench, materials $ 12.00
8x10 Greenhouse
Sabot Dinghy Kit
Garden Shed 6'x7'6"
Chicken Coop 6'x7'6"

CUSTOM SPLIT CHED CEDAR shakes. 477-4674.

65 BUILDING SUPPLIES

HOME LUMBER & Building Supplies
470 Ardersier Rd.
385-8711

FIBERGLASS INSULATION
PRICE PER 1,000 SQ. FT.

R7—2½"	$ 76
R12—4"	$130
R20-6"	$220
R28-8"	$295

GYPROC SPECIAL

4x8—⅜"	$3.00
4x8—½"	$3.35

Price per 1000 Sq. Ft.

½" GYPROC	$100
½" FIRESTOP	$111
⅝" FIRESTOP	$128

ALSO STOCKING
Joint Cement, Filler, Tapes, Bead, etc.

STUCCO WIRE

16—16'	$21.00
Tar Paper	$ 5.50

STD FIR PLY

4x8—⅝ T and G	$10.35
4x8—½ Std.	$ 8.25
4x8—⅜ Std.	$ 6.00

SANDED PLYWOOD

4x8—¾ Factory Gr.	$12.95
4x8—½ Factory Gr.	$ 9.95
4x8—⅜ Factory Gr.	$ 7.25
4x8—¼ Factory Gr.	$ 6.50

D UNSANDED

4x8—5-16	$ 4.95
4x8—⅜	$ 5.50
4x8—½	$ 7.25
4x8—¾	$10.50

Framing Lumber
STD. & BTR. FIR
Price per 1000 FMB

2x4—6'	$ 95
2x6—12'	$239
2x6—14'	$239
2x12—8'-20'	$305

STD. & BTR. HEM.

2x4—6'	$ 85
2x4—7'	$ 95
2x4—92⅝ Stud	$215
2x10—8'—20'	$239
2x12—8'—20'	$229

SHIPLAP C.S.V.

1x8 Hem	$169
1x8 Fir	$189

Deliveries made anywhere on Vancouver Island. Before you buy compare our prices. For quality service and guaranteed savings, phone:
385-8711
386-3374

70 MUSICAL INSTRUMENTS

URGENT!
Before you buy any other organ you must hear
Lowrey's new Carnival
$1495
—18 rhythms
—60 1-finger chords
—Simulated leslie
—Sustain
—True organ tone
See Gary at Woodward's Piano and Organ Dept.
386-3322

Accessories
We have Vancouver Island's most complete stock on hand. Expert advice on all instruments at:
NELSON'S MUSIC
1315 Government 385-9728

A TOUCH OF CLASS
BALDWIN ORGANS
PIANOS — FUN MACHINES, MUSIC BOOKS — SERVICE. FREE CUSTOMER PARKING.
PORTER MUSIC
732 CALEDONIA. 382-9542. OPEN 'TIL NINE. A SMALL DEPOSIT HOLDS ANY GIFT.

Like new 3 Keyboard Wurlitzer organ, model 530 featuring full synthesizer cassette recorder, 2-speed revolving speakers and all the quality and extras that make wurlitzer well known. Finished in pecan, only $3,195. SCOTT PIANO and ORGAN, 1400 Blanshard at Johnson, 384-4623, a GROUP 5 member.

P.A. PEAVEY 900 MIXER board, 400 watts per channel RMS, 2 Sunn Concert boxes 160 watts per channel RMS, Univox guitar amplifier and speakers. Ibanez electric guitar and case, Shure microphones, all in good condition. Call Ray at 478-2744.

RENT TO OWN
PIANOS AND ORGANS
Gleeson Music City
HOME OF HAMMOND ORGAN
714 FORT 388-9632

IF YOU WANT
Just any organs, go to any music store. If you want THE organ come to
Gleason Music City
HOME of HAMMOND ORGAN
714 FORT 388-9632

10 PER CENT OFF
Guitar amps and effects pedals. HALL and FAIRFIELD Music, 728 Fort, 385-3307.

LOWREY HOLIDAY ORGAN perfect condition, best offer. 592-7861.

FULL-SIZE FRENCH CELLO, beautiful tone, $450. 592-0130, after 6.

YAMAHA AMPLIFIER MODEL 50-4x10, 50 watts RMS, excellent condition, $375. 382-8972.

LUDWIG CONCERT TOMS, HIGHpitch set, top condition, $375 or best offer. Jeremy, 598-8442.

GIBSON P.A. 4 8" SPEAKERS IN each column, 4 channels 170 watts. 478-3548.

UPRIGHT PIANO, IN GOOD CONdition, recently tuned, $550 or best offer. 386-9761.

QUALITY ACOUSTIC GUITAR, excellent condition, phone 382-9407 after 6 p.m.

FENDER ACOUSTIC TENOR RECorder and reel to reel. Monti, 479-6940, 6:30-7:30 p.m.

AUTO HARP, BRAND NEW, $85, with case. 479-6616.

WANTED USED PIANO FOR cash. 595-2265.

SNARE DRUM WITH STAND. 598-3929

BASS GUITAR AND UNIVOX bass amp., as new, $250. 598-2087.

70 MUSICAL INSTRUMENTS

FANTASTIC NOVEMBER SPECIALS
(While stocks last)
REEDS
Matched set of BUFFET R13 Clarinets. Undoubtedly the professionals choose $765
BUFFET S1 B flat Clarinet. Buffets Finest. One only. $440
ARTLEY 77-0 Solid silver head flute $222.50
ARTLEY 18-0 our best silver plated student model $155
BUFFET S66 Alto Sax. A pro's dream $670
KING Cleveland 613 student alto sax $347.50
VITO 7131RK a terrific tenor sax $392.50
BRASS BARGAINS
BENGE. The pro's trumpet complete with Hardshell case $550
CONN 16B new larger bore (.460) and deluxe case make this trumpet exceptional value $190
KING 2B Trombone the pro's horn $380
CONN 77H the Trombone for the advanced student $225.
PERCUSSION
PIPER DO40 Snare drum complete with stand, sticks, brushes and case. $70
ARIA DO5500 dance kit. Snare drum, bass drum, two mounted Tom Toms, floor tom and two cymbal stands, high hat stand and bass drum pedal. Sticks and Brush $453.
PLUS MANY MORE SPECIALS
French Horns, Euphs, Baritones, Basses etc.
CHARGEX — MASTERCHARGE
PAMUS
MUSICAL INSTRUMENTS
"Where Good Music Begins"
1108 Blanshard St. 386-3475

ARE YOU INTERESTED IN A GOOD USED ORGAN?
CHECK THESE SAVINGS

Conn 314 Spinet	$2395
Conn 315 Prelude	$2995
Baldwin Theatre Console	$4995
Hammond Sounder	$ 599
Hammond Piper	$1095

Look Good? Come in for a better look
See Reg Stone and Lann Copeland at
SOUND OF MUSIC
PIANO AND ORGAN CENTRE
1517 Quadra 383-0239

We're Hard to Find But We'll SAVE YOU MONEY
Because we're a warehouse and out of the high rent district
PIANOS or ORGANS
383-8711
and ASK FOR INFORMATION
OPEN MONDAY—SATURDAYS
FRIDAYS 'TIL 9 P.M.

CASCADE ORGAN & PIANO
HOME OF KIMBALL, GALANTI and GULBRANSEN KEYBOARDS
WHSE No. 2-370 GORGE RD. E.
Behind McDonald's Supply

PIANO — SMALL, MODERN, upright Heintzman, excellent tone $895. Violin. 592-0984.

TAMA 12 STRING EXCELLENT condition, $270 with case. 479-4420.

71 MUSIC TEACHERS

—KEYBOARD CLASS
—INSTRUCTION
—PRE-SCHOOLERS
—SPECIAL rates for SENIOR citizens
BERNIE PORTER MUSIC
725 CALEDONIA. 382-9542.

EXPERIENCED SINGING teacher, University area. Doreen Thompson, 477-0913.

MODERN ORGAN TUITION BEginners all ages, 656-3259.

77 MOTORCYCLES

FREDERICK MOTORS LTD.
SUZUKI — BMW
KAWASAKI
Repairs, Service
to All Makes
616 QUEENS 383-0823
DL 00834A

CORNELL
CHEV-OLDS LTD.
Will Take Your MOTORCYCLE
On trade on any
New or used automobile
in stock
CONTACT: Our sales staff
by calling 385-5777.
Ask for BILL BOND or
GLEN LOCKHART.

'77 Harley Davidson 1200 Low Rider
Only 2500 miles. Just like new.
OFFERS
CAR TRADE — TERMS
DePAPE MOTORS LTD.
1407 Broad 384-8035
D-00264A

POWERTOWN M.C.
Service to all Makes. Hi-Performance parts. 384-1249. D199169A.
614 Grenville.

FOR SALE. IMMACULATE CONdition, 1975 Yamaha RS100. Very low mileage, good reliable bike with helmets. 386-9311.

YAMAHA XS350C. SADDLE bags, windscreen, crash bars, 2 helmets, spotless, 7000 miles, only $1100. 477-1425.

'72 YAMAHA 200 STREET, GOOD condition, $400 or best offer. 474-1080.

BROOKLANDS MOTORCYCLES
HARLEY DAVIDSON — HONDA
937 Fort DL-1271 383-5926

'71 90 YAMAHA TWIN, STREET and trail accessories, good condition, $300 or best offer. 474-1080.

1976 MONTESSA, 250 TRIALS, 200 miles, excellent condition. 595-4815. After 5.

K. J. KAWASAKI
2940 DOUGLAS
385-0323 DL-01836A

500 KAWASAKI 1970, EXcellent transportation, $500. 595-0676.

YAMAHA 80 MX. EXCELLENT running condition, $275. or offers. 598-8516.

76 750 CB HONDA, EXCELLENT condition. 4,500 miles. $2,000 firm. 478-7248.

'77 YAMAHA, XS 500A TWIN, as new condition, 3500 miles, asking $1500. 386-0534 after 5.

EXCELLENT CONDITION, 650 Yamaha and accessories, $1250 or offers. 478-3815.

UNIVERSITY STUDENT MUST sell 1973 suzuki T-500, excellent condition, $850. 477-6663.

76 XS YAMAHA 500, 5 MONTHS old, rack, screen, K81, $1375. 658-8156.

'76 HARLEY FXE, BEST OFFER takes. 595-5021.

1971 YAMAHA ENDURO 90 cc, good condition. 595-5765.

441 BSA DIRT AND TRAILER, call after 6, 382-7984.

MOTORCROSS BIKE—YAMAHA 125, $550. Phone 478-6012.

'77 SUZUKI GS 550, AS NEW, $1750. 477-5660.

1970 YAMAHA 250. RUNS, NEEDS good cleanup. $200 firm. 384-4929.

WANTED: ONE SET USED pre 1974 BMW pipes. 642-3537.

77 MOTORCYCLES

SAVE NOW!!
NEW HONDA
XL175
ENDURO (76 Model)
3 Only
$999
NEW HONDA
CB500T
(75 Model) 1 Only
$1,699
NEW HONDA
CJ360T
(77 Model) 2 Only
$1,199
MULLINS MARINE
SALES LTD.
925 Yates St. D-00365A
382-1928 382-4515

SAVE $$$
77 YAMAHA
TY175
6 SPEED TRAILS
$999
78 Price $1249
77½ YAMAHA
DT125
6 SPEED ENDURO
$949
78 Price $1099
MULLINS MARINE
SALES LTD.
925 Yates St. D-00365A
382-1928 382-4515

1971 HONDA 350. FIRST $225 takes. 478-3310.

'68 250 OSSA ENDURO, $220. 383-7802.

78 BICYCLES

Gordon's Sporting Goods
1030 Hillside at Quadra
Phone 382-5815

Boy's Apollo High Rise 5 speed. Reg. $119.95, sale $99.95. Black only.

Junior CCM Racing 3 Speeds
NOW ON SALE
$104.95
GOOD SELECTION OF BICYCLES
for every size and budget. 10-Speeds from $109.00
Chargex Mastercharge Welcome
OAK BAY BICYCLE SHOP
1968 Oak Bay Ave. 598-4111

BUY, SELL, TRADE, REPAIRS
New and used bikes Qualified mechanic operating own business. Lowest prices (Expert bucked wheel) Open 9 a.m.-8 p.m., Sun. 12-5 p.m. Reno Industries, 2519 Gov't., 384-5514. Dealers, CCM — Raleigh — B.R.C. — Shields — Nishiki. Same day service.

ESQUIMALT BICYCLE
1215 ESQUIMALT ROAD
386-6712
"The Wheeler Dealers"

BOY'S 19" APOLLO 10-SPEED, excellent condition, 112-743-2270, after 5.

LADY'S APOLLO 10-SPEED, like new, $100 or offers, phone 479-6713 evenings.

SEKINE 10-SPEED WITH ACCESsories, new $170. As new $110. 384-2313.

1 PEUGEOT LIGHTWEIGHT frame, $110. 598-6775, 386-9861, 6 p.m.

10-SPEED, TOP SHIFT, 22" MIRror carrier, fenders, $40. 592-0056.

10-SPEED BIKE, $45; SMALL boy's bike, $25. 386-0501.

2 SEKINE 10 SPEEDS, LIKE new, best offer, 474-1692.

Bicycle dualomatic, 2-speed, pedal brakes, like new, $40. 479-6616.

80 BOATS and MARINE

Van Isle Marina
BROKERAGE
Launch Ramp
FUEL DOCK
Vacuum pump oil changes. Complete line of filters and accessories for all vessels. Open 8 days a week, 8-5 p.m.
VAN ISLE MARINA CO. LTD.
Tsehum Harbour Box 2130
656-1138 Sidney, B.C

TODAY'S CROSSWORD PUZZLE

UNITED Feature Syndicate

ACROSS
1 Not current
5 Propelled a punt
10 Not windy
14 Auto part
15 Cancel
16 Medley
17 Casts doubt on
19 Kind of drunk: Slang
20 Unemotional
21 Prophet: Slang
23 Brought to maturity
25 Ill-natured person: Slang
26 Accommodating people
30 Metalworkers
34 Featherlike object
35 Lessen
37 Carillon
38 Continent: Abbr.
39 Practical person
42 Cinema name
43 Tall grass
45 Liquid sediment
46 Balance sheet item
48 St. Francis of ------
50 Curtails
52 Riga citizen
54 Aromatic plant
55 Tree
59 Smallest number
63 Money: Slang
64 Europa capital: 2 words
66 Great Lakes port
67 Signature elements: Abbr.
68 Breach in relations
69 Bring together
70 "Of course!": Slang
71 Letters

DOWN
1 Pops
2 Act of going out
3 Likewise
4 Speak formally
5 N.C. river: 2 words
6 Army branch: Abbr.
7 Sank in the ground
8 Prohibit
9 Regards with disdain
10 Eng. primrose
11 Came to rest
12 Verse unit
13 Secure
18 Ship outfitter
22 Slippery ---
24 Sorrowful
26 Entertainment form
27 Music form
28 Beguiles
29 Auctions
31 Playfully mock
32 Port
33 Narrow wooden strips
36 Expressions of relief
40 ------ -- chief:
41 Desired goal
44 Expanded
47 Boy's name
49 Son of Noah: Var.
51 Stupid
53 Vitreous mineral compound
55 A lot: Informal
56 Old times
57 Wind
58 Utter
60 Robt. - ---: Noted Virginian
61 Geometric ratio
62 Makes lace
65 Air Traf. Cont.

promise

Newspaper VIP

SCRAM MANS SLAG
LEAVE ELIA TIRO
ANNEX ROLLSEVEN
TEC IBLE TRITE
HOCUS THUNDER
OPERAS MAINE
BARON CONSTRICT
OTO HANKS NOR
ESSAYISTS GESTE
BASTE PERUSE
SECANTS BONER
PLANK OLID ALL
LANDSLIDE ERNIE
ITOO ERIN RACKS
TENN WAND SWEET

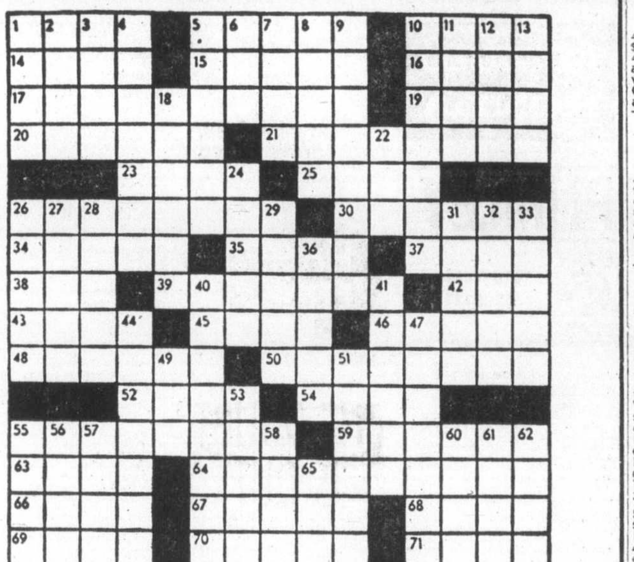

By R. A. POWER

80 BOATS and MARINE

"It's The Service That Sets Us Apart"

BAYLINER
HOURSTON
GLASSCRAFT
JOHNSON outboards
VOLVO — OMC
Sterndrives — Trailers
Accessories

All At
GIBSON
Powercraft Centre Ltd.
2520 Gov't St. (Near Bay)
382-8291

BOATLAND
Div. of Duncan Boatland
SPECIAL
1977 MERCURY 20 H.P. 2 ONLY $877
SERVICE CENTRE
for Mercury and Mercruiser
In Victoria
Call GORD at 474-1267
1074 Goldstream Ave.
In Duncan
Call ED at 746-4158
Island Highway

DOUBLE EAGLE
GLASPLY
CAMPION
TANZER Sailboats
JOHNSON Outboards and ROADRUNNER Trailers

bob whyte marine ltd.
SALES AND SERVICE
Corner Harbour and Resthaven
656-7286 SIDNEY
OPEN 9-6, Tuesday-Sunday

CANOE COVE
YACHT SALES
25' SEDAN EXPRESS CRUISER, cedar, rebuilt inboard, 6 band $6,000
32' CANOE COVE SEDAN, Command Bridge, fiberglass, teak interior $42,500
36' CHRIS CRAFT Constellation hardtop, teak decks, generator, shower $31,000
OPEN 9 a.m.-5 p.m.
7 Days A Week
656-5711 Sidney, B.C. 656-3915

46 FT. BOAT WITH DIESEL ENgine, running, with radar for $400 or offers. 478-0263.

80 BOATS and MARINE

1975 50' GARDEN DESIGN KETCH Beam 14' 1" Draft 6'2" Ford Lenman DSL. 120 H.P. Low hrs. Elec. winch, 1250 sq. ft. sail, Sportyak, sleeps 4, two showers, prop. with oven, 3 way fridge, double sink, DSL. heat. Many special features. A quality offshore or live aboard. Must be seen. Asking $115,000. For more information on this and other listings please contakt JOYCE OMLID at:
BOSUN'S MARINA
10775 MacDonald Park Rd.
656-5558 Sidney, B.C. Box 2001

FOR SALE, SHIRLEY EVELYN, 40-ft. troller, "A" license, fully equipped. 478-6894.

EVINRUDE 5½ H.P. WITH tank. $150. 478-4872.

1972 6 J.P. JOHNSON WITH 5 gal. tank, very good, $325. 383-1936.

40' TROLLER, CARRIE K, $90,000. 642-5132 evenings.

4 HP EVINRUDE, LONG SHAFT, good condition, $300, 479-8707.

92 SPORTING GOODS

Robinson's

HANDGUN SPECIALS — Colt .45 auto., $349; Star .9 mm, $249; Python 6", $499; Brown. 9 mm, $399; S.W. mod. 29, 8" .44 mag., $439; S.W. mod. 27 8⅜", $399; Ruger .22 autos., from $131. RIFLES — Rem. 30-06 pump, $189; Rem. .350 mag., 4x, $349; Brown. .264 mag., 4x, $349. SHOTGUNS — Quality O-U 20g, $349; Spanish dble. 10g mag., $249; Win. 12g pump, $159. AMMO — .30 mj. S.P., $29; .303 Mil., $750; 4 SR .308, $5.95; 30R. 12g heavy load, $5.95; Standard, $4.95. Slings; Air Guns; Loading Equip.; Knives; Scopes; Compasses; Cannons; Binoculars; Targets; Holsters; Gun Cases. Largest Selection On The Island.
FREE 1-YR. LAY-AWAY PLAN
1307 BROAD ST. 385-3429

INTERNATIONAL KNIVES
REMEMBER!
KNIVES MAKE
GREAT GIFTS
574 Yates St. 383-2422

RIMPAC DIVERS Ltd.
From now till the 8th of November, your regulator should be serviced yearly. Have it checked by our factory trained technicians at the shop at 9818 — 5th St., Sidney or phone 656-6313 for details.

Slate Pool Tables
New and used. Soccer games, 2 part cues and accessories. Call Aco Enterprises Ltd. 384-6913, 9 a.m. - 4:30 p.m. Monday-Friday.

BROWNING OU 12 GAUGE, 7 mm. Rem. mag., Win. 30-30, 30-06 Rem. slide action. All in as new condition, sell all or separately. 385-5148 after 5 p.m.

NYLON 2-SIDE WET SUIT WITH knee pads, excellent condition, $125. Phone 478-9086, ask for Mike Berkley.

HEAD HRP 190 SKIS WITH Salomon bindings, used twice; reasonable. 477-2545.

6.5 MILLIMETER MAN-SCHOEN, carbine, offers. .303 British carbine, $80. 479-8587.

ONE PAIR BOY'S CCM SKATES. Super Tacks. Size 4½. Good condition. $50. 477-8325.

NORDICA ASTRAL GRAN PRIX ski boots, size 11, excellent condition. $135. 478-3771.

NEW REVOLVER, NEVER fired, Colt Trooper Mk. III, 357 Mag., 6" barrel. $350. 642-5609.

92 SPORTING GOODS

Gordon's
Sporting Goods
1030 Hillside at Quadra
Phone 382-5815

We have Federal Premium Ammunition in limited quantities. 243; 25.06; 270; 308 win., 30:06; — $12.95 per box. 7 mm. magnum and 300 win. magnum $16.95 per box.

PLAY-MOR
Billiard Tables, Shuffleboards
Cues and Accessories
Poker Table Tops for Card Tables
FOOSBALL TABLES
Factory to you—and Save!
384-3332 517 KELVIN RD.

MEN'S LEATHER SKATES, near new, size 11, $35. 642-5609.

WANTED — GOOD QUALITY shotgun. 652-2019.

COMPLETE SET OF MEN'S COOper hockey equipment. 388-6998.

93 CAMERAS, SUPPLIES and PHOTO FINISHING

LAST CHANCE FOR REGISTRATION OF DARKROOM CLASSES JUST STARTING. PLEASE INQUIRE.

Bill's Photo Supply
1675 Douglas 383-7443
New Hours 9-5:30
Thurs. and Fri. 9-9
LANGFORD STORE
NOW OPEN
800 GOLDSTREAM AVE.
OAK BAY STORE
ALSO NOW OPEN
2047 Oak Bay Ave. 592-3122

BRONICA S2A
With extension tubes and extra film back at
city photo
1227 Gov't.
385-5633

ASAHI PENTAX SP-F WITH extra lenses, case, electronic flash, tripod and accessories. A steal at $500. Write Victoria Press, Box 468 and leave number.

VIVITAR 135 MM FIXED MOUNT lens to fit Canon. Fully meter coupled for AE-1, with Canon lens case. Never used $80. 382-8972.

CANNON FTB, 3 MONTHS OLD, with 1.4 55mm lens and fancy neck strap. 598-2955.

CANON STB 1-4 LENS, 3 months old, $240. 598-2955.

96 RANGES, STOVES and FURNACES

MAKE AN OFFER: TWO COMmercial propane gas stoves; two ovens, 4-burner top, hot top. Excellent condition. Ideal for restaurant or camp. 382-8721.

30" MOFFAT RANGE, WHITE, $25. 385-2270.

KENMORE STOVE, GOOD working condition, $40; 479-2942.

97 FURNITURE

BEDROOM SUITE TRIPLE dresser, 2 night tables, twin headboards $425. 656-4646.

DEILCRAFT 2 MATCHING tables, walnut, $80 pair. 383-5040.

THREE-SEATER SOFA AND matching chair, $150. Call 385-2746.

97 FURNITURE

MATTRESSES
INVEST IN THE BEST
INVEST IN REST
B.F. Goodrich foam rubber mattresses guaranteed for 20 years. Latex foam rubber automatically adjusts to variations in weight giving even support the full length of the spine. They are comfortable, cool, hygenic and are made in a fire retardant ticking. 3'3", $129 — 4'4", $149 — Queen, $199 — King, $269. Box springs to match. Polyfoam mattress topper pads, single $8.55, double $11.85, Queen $14, King $17.75. Angle iron bed frames with rug rollers $24.
IMMEDIATE DELIVERY
GREGG FURNITURE
2300 Douglas 388-7365

VILAS
GENUINE
VILAS FURNITURE
WE SHIP
Anywhere in B.C.
Brochure on Request
NOW ON DISPLAY
All new Emberglow finish
CONTINENTAL FURNITURE
716 Johnson St. 386-2458

FISCHER'S FINE FURNITURE
MOVING SALE CONTINUES
Everything Must Be Sold!
We are moving to 753 View Street. Sofa, chairs, box springs, mattresses, color TVs, paintings, tables, coffee tables, lamps, miscellaneous items. All reasonable offers accepted. Easy budget terms OAC. Quick delivery arranged.
Our Sale Location is
1000 Tillicum Road
Hurry for these fantastic bargains on quality merchandise!

Mel's BARGAINS
USED FURNITURE
4-pce. Tangerine corner lounge set $199.50; Commode stand $30; 4-drawer single pedestal light oak arborite desk $54.50; 4-pce. single vanity bedroom suite, $125. 3460 Quadra, 384-3154. Chargex available.

BEDROOM SUITES
Bedroom Suites
BEDROOM SUITES
25% to 40% Off
4-piece and 5-piece sale priced from $425 to $1750. 12 styles to choose from. Mattresses and box springs at 25% off regular. These are floor sample clearence prices. Many are one of a kind. Active Furniture Distributors, 566-A David Street. 382-8274.

SAGERS' MAPLE SHOPS
386-3841
1802 GOVERNMENT
Victoria's Largest Selection of COLONIAL FURNISHINGS

VICTORIA'S MOST UNIQUE store; full of wicker, rattan and cane furniture is having a "Make Room for Xmas Sale" 10% off everything priced over $15, except Bustamonte animals. Many items down to half price! November 5 to 12. Chula's, No. 49 Market Square, 382-4931.

SMALL AND BOYES OVERstuffed chair, very good condition, light green and ivory, $200; eight 4-piece place settings plus server of gold electroplate flatware, $90; Featherrock gourmet steak broiler, new, $55. 477-9822.

WALNUT SUITE, EXCELLENT condition; twin beds, headboards, box springs and mattresses, 9-drawer chest with mirror, beside table and matching spreads, $400. 592-4221 after 5 p.m.

2 DESKS, METAL WITH ARborite tops, 2 swivel arm chairs, 1 secretary chair, 1 set stock shelves, 8x8x2, angle iron construction. All as new, 479-5648.

ANTIQUE SOFA OVER 150 years old, also modern French Provincial love seat in Gold tapestry covering. Both in excellent condition. 656-3503.

2 NEW FRENCH PROVINCIAL green velvet chairs $185 each. Cherry wood circular occasional table $95. 656-4646.

CUSTOM BEDS
Captain's, $120; Mate's, $115; Bunks, $100. 479-7400.

WATERBEDS
Custom built, waterbeds unusual styles available, full range of sizes. After 5 p.m. 595-1209.

SOLID OAK ANTIQUE SIDEboard, $125; large wooden table, $20; large metal kitchen table, $20. 382-5276.

STAY WARM AND CUDDLY THIS winter in a king size water bed, $600. Complete, Phone 388-5476.

WANTED HIDE-A-BEDS IN ANY condition for re-upholstering. 474-1094.

OLDER STYLE WING BACK chair. Wood trim around base. Good shape. $95. 479-5704.

MODERN HIGHBACK CHESTERfield. 2 chairs and ottoman, light tweed, $375. 479-3278.

HIDE-A-BED, DARK BROWN tweed, foam mattress, good condition, $100. 382-1010.

MODERN SWEDISH LOVE SEAT, chesterfield and chair, loose cushion style, $495. 656-4646.

2 MODERN CANVAS CHAIRS, and one wrought iron glass top coffee table. $125. 477-0228.

BROWN TWEED ROCKER AND ottoman, blue-green chesterfield and chair. 477-1374.

GREEN VINYL RECLINER chair, excellent condition, $85. 592-3610.

GREEN CHESTERFIELD AND chair and 2 rockers, all in good condition. 386-6267.

L-SHAPED WALNUT OFFICE desk, $350 offers. Phone 383-8310.

ALMOST NEW 5-PIECE KITCHen set. 598-7389 after 6 p.m.

PINE FRAMED LOVE SEAT FOR sale. 383-2209.

QUEEN ANNE DINING SUITE, solid walnut. 598-6419.

98 TV, STEREO, RADIO SALES and SERVICE

SUPER SPECIAL
26" Philips Modular 4 colour TV. Now only $599.95.
ATLAS STEREO AND TV
763 Fort St. 385-2712

WANTED: UNIVERSITY SOUND Model T-202 Sphericon Super Tweeter or Mustand Model MS Sphericon Super Tweeter. Phone 384-7989 after 7 p.m.

AKAI CS34D STEREO CASSETTE deck with Dolby system, $150. Two Akai ACM 80 Microphones, $25. Dual 1214 Turntable, new cartridge and needle. $100. 652-5693.

SANSUI 661 RECEIVER
REG. $439.00, NOW $325.00
HUDSON'S TAPE CENTRE
1543 Fort 598-6811

WANTED: STEREO RECEIVER, speakers. Turntable. Individual pieces or complete system. Phone 592-0056.

FANTASTIC DEAL. 20" PANAsonic color T.V. and-or Lloyd's stereo with speakers, Phone 595-7270 before noon.

SEARS 40-CHANNEL AM BASE with mike, citizen 23-channel mobile with mike. Phone 385-5036 after 6.

HAVE PURCHASED SEARS 20" color TV, selling 19" Electrohome black and white portable, good condition. $75. 384-2857.

SONY TAPE RECORDER TC 630 with speakers, $300; Toshiba tuner-amp SA 400, $150; PE 3015 turntable, $95. 384-8409.

20" ELECTROHOME COLOR portable TV, like new, asking $400. 384-7076.

COLOR TV, 26", EXCELLENT working condition. 477-5357.

98 TV, STEREO, RADIO SALES and SERVICE

RENT TO OWN
1977 20"
ELECTROHOME
COLOR TV
NOTE: Rent to own also available for 26" console TV.
3 year warranty on all parts and labour and 6 year warranty plan on the picture tube. Call
CITY CENTRE TV
OPEN 10 A.M. — 9 P.M.
6 DAYS A WEEK
477-6971
Next to K Mart in the Mall

Special Purchase
20" portable TVs by Panasonic, 3-yr. warranty all parts, labour and picture tube. $499.
CONTINENTAL FURNITURE
716 Johnson St. 386-2458

MAIS
FURNITURE and APPLIANCES
RENT
Color or Black-White
TV's at PENNIES per day
385-2435 1821 Cook

COLOR TV SERVICE
Overhaul SPECIAL $59.95 plus parts (we make this offer once each year). Butler Brothers Television Service 383-6911

CAV ELECTRONICS LTD.
755 YATES STREET
THE NEW '78
YAMAHAS
Now on display at
THE LOWEST PRICES EVER
388-6564

CAR SOUND
AM-FM radios, tape players, cassette and 8-track in-dash radio-tape player, Jensen speakers. On-premise installations.
B.C. SOUND & RADIO SERVICE
931 FORT 383-4731

TV RENTALS
14-20" Colour—
Colortron
3180 HARRIET 383-9113

GET TOP DOLLAR FOR YOUR old stereo. Young's offers the best package deals on Toshiba, Juc and Kenwood and we take trades!
YOUNG'S Sales & Service 784 FORT 382-5512

GOT THE BROKEN STEREO BLUES?
Get fast, fast relief from Young's Service Depot!
YOUNG'S Sales & Service 784 FORT 382-5512

CHECK THIS:
Hy-gain model 10 CB, 40 channels, all controls on microphone, electronics concealed under seat. Specifications available on request
$129.95
Capital Antenna Systems, 474-1344

WE NEED YOUR COLOUR trade-ins. Bring in your old colour TV, working or not and we will give you a deal you can't refuse. ELECTRON TV SALES and SERVICE, 100 Burnside W. 383-5432.

ON EPANASONIC 19" COLOUR TV table model, just overhauled; a very good bargain at the low price of $250. 384-2331.

23 CHANNEL SIDE BAND, 24, 25 added, 10 KC slider. GETS OUT. $185 firm. 384-4929.

PAIR DYNACO A40 X1 SPEAKers, 50 watts, RMS-CH, asking $295. 478-5084.

DUAL TURNTABLE AND SONY tuner and amp, good condition. 595-5765.

HITACHI STEREO CASSETTE deck, TRQ-2020 D, like new, $225 or best offer. 383-2381 anytime.

WALNUT VIKING CABINET stereo, good condition, $225. After 3, 384-4815.

1 SANSUI 210 AMP ASKING $175 and 2 EDS 100 speakers asking $100. Set for $250. 385-3576, after 5.

REALISTIC SA-2000 AMPLIFIER 55-watts per channel with power meters and filters 598-4043.

COBRA 135, BASE STATION plus accessories, antenna switch and SWR Meter, $550. 478-8057.

14" TOSHIBA BLACK STRIPE colour TV. $425 or nearest offer. Phone 388-5476.

15" SONY REMOTE CONTROL color TV, three months old, offers on $600. 598-5624.

COLOR TV FOR SALE — ANdrew, 12 noon-10 p.m. 592-3363.

HARMON-KARDON RECEIVER, $220. 598-6775, 386-9861, 6 p.m.

99 GROCERIES, MEAT and PRODUCE

MACS, SPARTAN AND GOLDEN APPLES
Special on medium size, 40 lbs. $5.50, No. 2 grade 50 lbs, $5.
LE COTEAU FARM
304 Walton Place off Oldfield Rd.
658-5888

SAANICH ORCHARDS
Off Stellys Cross Road, 652-2009. Our apples are kept in cold storage to preserve that "fresh off the tree" flavour. We're open daily from 8 a.m.-8 p.m.

"MEAT" AT McCOLLS
Home Freezer Specialists
PARLIAMENT MEWS
Ste. 5-230 Menzies St. 382-1611

HONEY! 8 CENTS LB. DIScount with this coupon only! (Expires 19-11-77) Babe's Farm, Old field at Walton. Closed Sundays. 658-8219.

Delicious Spartans
Locally grown, 1899 Hovey Road, off East Saanich Road, in Saanichton. 652-2657.

RABBITS
Fresh fryers available from Cedar Glen Rabbitry. 478-7767.

CARROTS BY THE SACK. 652-1546.

100 MISCELLANEOUS FOR SALE

KIRBY CLASSIC, EXCELLENT condition, and rug shampooer. 478-7079.

ELECTROLUX, ONE YEAR OLD, all attachments plus power head; owner moving. $285. 479-2069.

FOR SALE: 1 NEW HYDRAUlic motor hoist, commercial quality. Phone 384-2943 after 5.

LARGE 2-PART SOFA AND 2 matching chairs, good condition, $100. 479-9743.

USED DOORS AND MISCELLAneous trim. Contact at 670 Herald St. or phone 382-2644 or 388-6959.

METAL INDEX CARD CABINET, 24x34, ideal for storage of nuts, bolts, tools, etc., $50 each. 477-3003.

PORTABLE SINGER SEWING machine, $30; old silver key winding watch, $75. 479-7669.

PURE SILK, PLAIN BLACK, 8 metres, $15 per metre. 384-4292 evenings only.

BABY FURNITURE, PORTABLE TV set, kitchen table and chairs, offers. 478-4454.

BROWNING DOWNE SLEEPING bag, $110. 598-6775, 386-9861, 6 p.m.

100 MISCELLANEOUS FOR SALE

FOR SALE
Snow chains, new, 7.75-14, student desk chairs, old turntable, chaise patioswing, older arm chair, used kitchen lights, bathroom sink, make an offer. 592-3473.

PS
"THE PLASTIC SHOP"
2105 DOUGLAS ST., 386-1477. ONE STOP SHOPPING FOR ALL PLASTIC PRODUCTS, Industrial Plastics

SOFA AND CHAIR BEDS, LIGHT, comfortable, easy to move. Washable, removable covers.
POLY FURNITURE
517 YATES ST.

TWO REFRIGERATORS IN good condition, 4 dining room tables, two new single bedspring and mattress, two end tables, two coffee tables, six chrome chairs, two wood space heaters, two stereo stands. 560 Fisgard from 11-4.

BABY BUGGY, CUDDLE SEAT, folding toilet chair, brand new. Jolly jumper, car seat, bathinette, bathtub seat, boys skates, sizes 12, 13 and 5, soccer boots size 6, Judo suit and record player. All in good condition. 652-1208.

KENMORE DRYER, NORMAL cycle or wash and wear or delicate, high speed. Excellent condition $215. Fully automatic washer (Frigidaire) 4-water temperatures, small or full load, excellent condition, $175, 382-0781, 386-9983.

Slate Pool Tables
Reconditioned commercial quality. Used bumper pool tables, fussball games, 2 part cues, accessories. Call Aco Enterprises Ltd. 384-8913 9 a.m.-4:30 p.m. Monday-Friday.

VISIT THE BLUE URN
Low prices saves you money. Quality furnishings and interesting accessories offered. A nice shop in a heritage home. Open Tuesday to Saturday, 11-6. 1133 Fort St., near Cook. 382-9913.

CHESTERFIELD AND CHAIR, older devan, chair, wedding dress and veil, size 16, Johnny Pole, combination console stereo and TV, Moulinex Jeanette electric grinder and salad maker. 479-1909, anytime; 383-3271 afternoons only.

FRIGIDAIRE WASHER, $95 Hoover apartment size spin dry washer, $100. Hoover apartment size dryer, $100. Brass firescreen and dogs, new, $120. Spode china, Gainsborough assorted pieces, Hoover floor polisher, $20. 721-3459.

REMODELING, SELLING WOODen windows, kitchen door and frame and screen door complete, single white kitchen sink, with garburator. 12 ft. aluminum boat, pair 685x15 snow tires on rims. 477-4792.

BOY'S CAMEL DUFFEL COAT size 10-12, like new, cub uniform size 8-10, men's CCM hockey skates size 10. Fisher Price record player and TV. Lady's camel blend coat size 12. 477-1374.

STUDENT RECYCLING DEPOT
Free removal or cash for unwanted household furnishings and appliances, clean-up service, student enterprise, 388-6275, pager 735, anytime, or 386-0831.

YES — WE HAVE A LOVELY selection of children's coats and jackets, stocked by our customers for resale. Repeat Performance, 1555 Oak Bay Avenue, (11-5 Tuesday through Saturday).

MOVING — KROEHLER CHESterfield and two swivel chairs; electric stove, Kenmore, self-cleaning; electric floor polisher, 592-7829.

2 15" STUDDED SNOW TIRES, $30. Young man's wet suit jacket, $50. Electric ironer and old mahogany TV, paper cutter and hand drill, 595-2184.

CHROME DINETTE SET $30. Super Sport bike $50. Chesterfield and chair $100. 4x8 pool table $250. Gas lawnmower $20. Drum set $60., 384-8406.

MAYTAG DEPENDABILITY!
The one thing you can't put a price on. Get your washer today at WOLF'S home appliance, 1540 Cedar Hill X Rd., 477-2922.

BLACK AND WHITE NEW queen size brushed Orlon bedspread $50, double spread 2 matching pillow shams, floral $50. 656-4646.

ONE 6-MAN IGLOO TENT, USED twice, $250. One all-band communications receiver, AM and SSB. $150. One professional microscope, $150. 652-1492.

FOUR ONLY, 78X15 STEELbelted tires, 300 miles on, $20 each. Bell and Howell movie camera and projector, screen, etc. brand new, $200. 598-6764.

POOL TABLE, TOURNAMENT size, cues, balls, triangle, including portable folding ping pong top with rackets, nets, like new. $400. 656-4104 after 4 p.m.

QUALITY MOUTON COAT, WITH lovely notch linked collar, size 16, $250. Round 30" table with chrome base, like new. 385-7455.

TWIN BEDS, 39", SALEM maple, complete with rug roller frames, immaculate. Costs $525 — $250 firm. 479-9825.

SALE USED GOOD CLOTHING. November 8th, 10 a.m.-1 p.m. in Adanac building, 2355 Richmond Rd.

COUNTRY LIFE
complete set of 1955-56 editions. 598-5565.

PERSIAN CARPET, ALL WOOL, beautiful wine background with floral print, 6½'x11', 385-4661 evenings.

1971 BRONCO HARDTOP TENT trailer, 1971 Suzuki 90cc Motorcycle and Winchester 300 Magnum rifle. Phone 479-9655.

LOCKS, SAFES AND ALARMS from the total security specialist.
PRICE'S LOCK AND SAFE LTD.
847 Fort Street 384-4105

REGIONAL APPLIANCE
SERVICE guaranteed, sales parts.
386-3117 464 BURNSIDE E.

LONG HAIR FOX ¾ LENGTH coat, excellent condition, worth $800, will sell for $500 or nearest offer. 595-7159 after 5.

VIKING DISHWASHER
White portable, 23" wide x 32" high. good working condition, $99. 477-0756.

MOFFAT DELUXE 30" RANGE, $225. Moffat 10 c.f. refrigerator, $125. Small spin-dry washer, $60, 383-7390.

TWO PIECES OF WHITE MARble, suitable for fireplace, metal skils, b-w TV, round white lacquer table, 474-1757.

ESTATE SALE. FULL-LENGTH muskrat back coat and hat, size 14-16 appraised value $250. Make an offer, 383-0370.

1 RCA. CUSTOM 12-CU.-FT. chest deep freeze, in good condition, $150. Phone 721-3067, between 5-9 p.m.

MAYTAG DRYER, AS NEW, $250, Speed Queen washer, good condition, $90. Grind-o-matic new meat grinder, $15. 478-2783.

THE IDEAL GIFT FOR GUYS who think they've got everything, antique barber chairs. Best offers over $400. Phone 477-4464.

MOFFAT AUTOMATIC WASHER, good condition, mesh playpen, bird stand, $3.50. 388-4742.

DOLL CLOTHES, ALL SIZES: Barbie, Cher, Joey, Rub-a-dub and others. 382-8595.

PLAYPEN, LARGE, MEETS new safety standards, used 5 times $35. 1 gate $3, phone 385-3835.

LADIES' FUR COAT, OLDER style, excellent condition, $250. 382-0818.

COMMODE CHAIR, NEW Everest and Jennings, $39.50. 382-1105.

COMMERCIAL WASHER, 14 Maytags, $200, 8 Speed Queens, $300. 598-8516.

VILAS MAPLE BUNK BEDS, one mahogny bed and one lady's rain cape, as new. 592-2173.

19X12 AND 6X9 BEIGE, WHITE, brown carpet. After six. $300 and offers. 598-4464.

KIRBY, 3 YEARS OLD, $200. Phone 595-1837.

BEDROOM SUITE, FRIDGE AND stove. 595-0235.

NORTHWEST COAST INDIAN Artifacts for sale. Phone 386-8647.

OLDER FRIGIDAIRE FRIDGE, good condition, $50, phone 382-1926

KNOTTY PINE AND GLASS showcases for sale. Phone 382-1934.

100 MISCELLANEOUS FOR SALE

Standard Furniture
BARGAIN ANNEX
Is Now In Our
NEW LOCATION
(Lower Main Floor Of STANDARD FURNITURE)
GOOD SELECTION
NEW and USED Furniture
JUST ARRIVED
A new shipment of LAMPS
All shapes and sizes. Swag, table, etc.,
USED DESKS FROM $35
SPECIAL
OF THE WEEK
9 Pc. blond oak dining room suite. $499
FREE DELIVERY
Come and Browse Around
Trade-Ins Accepted
CREDIT TERMS AVAILABLE
737 YATES
382-5111

AUCTION
THURSDAY
7:00 P.M.
ESTATE FURNISHINGS
15 New French and Italian 10-Speed Bicycles
KILSHAWS Auctioneers
384-6441

THINKING WATERBED??
Now Aquagard gives you a floatation bed plus all the advantages of your present bed.
The Aquagard does not require special bedding.
The Aquagard is compatible with any bedroom suite.
The Aquagard is one-third the weight of most water beds.
Now the third generation of bedding — Aquagard has arrived in Victoria.
See it on display today exclusively in Victoria at
TILLICUM FURNITURE
Hillside Shopping Centre 595-3331
Glen Lake 478-0522
824 Johnson 388-6613

NEW and USED
2 pc. chesterfield suites, $139 to $499. Drop arm love seat, $149. Swivel rocker, $159; Wooden rocking chair, $67.50 to $149. Complete bedroom suites from $199. Single beds, $59 to $149. Chests of drawers, $39.95 to $149. Dresser, $59 to $149. Nite tables, $19.95 to $49. Single mattresses, $39 to $89. 9x12 rugs, $49 to $149. Round rock maple table and 4 chairs, $449. Duncan Phyfe drop leaf table and 6 chairs, $548. 6 pc dining set, $199. 5 pc. kitchen sets, $49 to $129. Sets of 4 dining chairs, $139 to $219. Hoover washer spin-dry, $149. Baycrest 115 V. dryer, $139. Firescreen $22.95 to $44.95. Fire grater, $12.95. Wood carrier $11.95 to $22.95. Use your Chargex or Master Charge.
PANDORA FURNITURE LTD.
1050 Pandora Ave. 383-6319

DO IT YOURSELF
UPHOLSTERY DEPARTMENT
Tools, Gimp, trim webbing, springs, needles, felt, rubber or poly by the piece or sheet. Large in-stock selections of nylons, Herculons, velvets, brocades and vinyls.
TILLICUM FURNITURE
2612 Sooke Rd. (by Jacklin Rd.) only 15 mins. drive from town. 478-0522.

UPHOLSTERY FABRIC SALE
Large selection of roll and remnants 50% off. Herculons, nylons, Oliphins in checks and plaids only. Reg. $9.95 yd. Sale $5.95
Plain naugahyde and vinyls, most colours up to $8.25 a yd. Sale price $4.95 yd.
TILLICUM FURNITURE
2612 Sooke Rd. by Jacklin 478-0522

OFFICE SAFE — SUITABLE for cash and records $350; approximately 30 shelf brackets, made of angle iron. Original cost $3 each. Now selling for $1 each; Addressograph foil carrier plates, approximately 6000. Original cost 9 cents each. Sacrifice 3 cents each. Apply Norwood Home Furnishing Sales, 851 Johnson St. 383-2912.

4-DRAWER MAHOGANY CHEST of drawers, $150; Bradford AM-FM stereo $125; Sealy Colonial Hid-a-bed, $450; Pelso Karri Kot transporter carriage $45. Mel's Bargains, 3460 Quadra, 384-3152. Chargex available.

WOODEN KITCHEN SET, CLEAN carpets, china cabinet, oak chairs, storage cabinets, arm chairs, bookshelves, trunk, torchier, other lamps, large drapes, 592-7936.

REGINA ELECTRIC BROOM, AS new; Hoover Constellation vacuum with attachments; GE electric polisher. 598-1495.

LEAF RAKE, 25 IN. GAS POWered, good condition, $150. Near New, gas powered weed eater, $200. Call Island Mower Clinic, 2981 Tillicum Rd., 384-6414.

ONE VIKING BOSTROM SEAT, $300 (like new). One mobile radio telephone, excellent working condition, 250 Cash if at all possible. Phone after 5, 598-1708.

SWING SET AND SLIDE $55, OFfice chair $10, adjustable dressmakers form $25. Pair of table lamps $35. 658-8907.

WOMANS ½ KARAT RUBY AND 6 diamond ring for sale appraised value $475, asking $300 or offers. Phone 382-6308 after 5.

IBM EXECUTIVE TYPEWRITER, $350. Phone days, 388-6657, evenings 478-3791.

TOWER SLIDE PROJECTOR, $45; Viking automatic washer, $20. 478-8173.

SINGER TREADLE SEWING MAchine. $75. Large coffee table $25. 479-6391.

1 KEYSTONE MINI BIKE, 4 cycle, 1 Coffee Magic perculator, 4 pairs of skates, 382-0359.

REFRIGERATOR
New Admiral 10 cu. ft. gold. Builders excess $275. 595-1210.

AUTORIZED PERMANENT European Spa membership only $350. 479-4387.

90 YARDS GOOD QUALITY CARpet, half price; 120 yards vinyl lino. 385-4286.

PAINTERS EQUIPMENT, LADders, compressors, drop sheets, etc. Victoria Press, Box 469.

LIKE NEW, McCLARY RANGE, offers to $175, counter top oven, $45, phone 658-5857.

BOYS' CLOTHING SIZES 5-6X IN good condition, also shoes, ice skates and boots, 477-6270.

6' ALUMINUM TRUCK CANOPY. Best offer. Miscellaneous printing equipment. 382-8722.

CONTENTS OF TWO-BEDROOM apartment. 598-6419.

19 CUBIC FOOT ADMIRAL freezer, $200. After 6 p.m. 385-6252.

100 MISCELLANEOUS FOR SALE

TheTraders
388-6264 715 Finlayson
Like new condition 7 pc. kitchen dinette by Liberty, decorator style with large inlaid table, 2 leaves, 6 decorator chairs, and china cabinet to match, complete $275; small occasional rocker $19.95; Harvest gold McClary fridge, left hand door, almost new $200; 30" Westinghouse range $19.95; Luxury dining room oval table with 4 high back chairs, moss green seats $395; large Colonial pine finish buffet and hutch. New but slightly damaged, good value $495; 26" decorator model colour TV with swivel pedestal base and remote control $350; 12" Westinghouse black and white TV. Like new $58; 7 pc kitchen dinette, new display model slightly marked, clearing at $158.

HOUSESAVERS WAREHOUSE
Quality recycled bldg. materials.
Pre-hung interior doors. $10-$15.
Free-standing toilets, $30.
Pedestal sinks.
Glass doors.
STAINED GLASS WINDOWS
Complete sash encasement windows ready to install.
Fully seasoned structural lumber.
242 Mary Street 382-8711
Open 9:30-5:00 Tues.-Sat.

EATON'S WAREHOUSE STORE
749 View St.

MONK'S
For all your OFFICE SUPPLY requirement
794 Fort and 754 Broughton St.
384-0565

RIGA HAS IT
FALL UPHOLSTERY SPECIALS
20% off on "LaFrance," "Collins-Aikman" fabrics on upholstery work. Free in home estimates. Call Riga Upholstery, 383-7621.

LIKE NEW 20 CUBIC FT. DEEP freeze, gas griddle, deep fryer, Taylor soft ice-cream machine, Toastmaster bun crisper, Hotpoint pressure sizzler, tables, bases, chairs, new bar stools etc, 474-1909.

CHAINSAWS
Homelite McCulloch
SALES—PARTS—REPAIRS
KEN PRASING EQUIPMENT
478-9313 934 Goldstream Ave.

ASSORTED MECHANICS HAND tools, sockets, etc. Priced individually; small bench grinder and motor, $25. Block and tackle hoist, $25. ⅜ electric drill $12. Welding helmet, etc. 478-4248.

ELECTRIC BROOM, JOHNSON tank, 20 circuit panel, 200 amp meter socket, 400 amp switch, fluorescent fixture. Wanted: 10" chainsaw also curio cabinet. 477-6722.

BEAUTIFUL HAND-MADE wooden Persian Backgammon and Chess set in one. $150. Unusual Agate necklaces with gold frame, Agate rings. Persian tapestry. 385-5575.

UNIVERSAL TRADING CENTRE
584 Johnson, Upstairs Warehouse Bargains. Tools. furniture, antiques, curios, glasswear, pictures, stereos, cameras and jewellery. 383-9512. We Buy, Sell and Trade.

J. R. PIPES
Business Systems
New rental programme on high speed copiers by the day or month.
1121 Fort St. 386-7728

INCINERATOR BARRELS $6.00 delivered, screens covers extra. Old Barrels removed reasonable charge 479-4077 after 6 p.m. or before 8 a.m.

1500 WATT HEATER WITH FAN and thermostat, $20. Three 100 watt electric radiant heaters, $6.00 each. Two large leather suit cases, like new. $8.00 each. 479-3056.

TRAIN SET $150; STEREO $125; road race set $40; sink with taps; 1965 Chrysler $900; 10-speed $165; 24" stove $75; picture frames $75c and up. 477-2141.

GOOD CONDITION FISHER Price toys, dolls, cars, skates, childrens books, trike, bike, crib, carriage, wringer washer, dresser and etc. 384-1350.

INGLIS REFRIGERATOR
New 13 cu. ft. H.G., right hand door. Reg. $478. Sale $399. R. B. Baker Appliances Ltd. 479-8264.

ULTRA 2000 EXECUTIVE CHECK writer for home and office use. $90, 1 year guaranteed. Call Mr. McLeod, 383-0731.

ELECTROLUX
All attachments plus power head. 2 weeks old. $350. 477-4176 after 5 p.m.

LARGE RUG, VINYL COUCH, recliner chair, round table, oil heater, misc. items. 652-3863, 382-5927.

McDONALD SUPPLY
Amana RadarRange
307 GORGE RD. W. 386-6745

Aluminum Gutters
5" CONTINUOUS in baked enamel
B.C. ALUMINUM 479-7121
"THE NAME YOU KNOW"

LAWNMOWERS FOR SALE, NEW or used. Lawnmower repairs, have yours winterized now. Call Island Mower Clinic, 2981 Tillicum Road. 384-6414.

NEW BEE KEEPING EQUIPment, unassembled 9½" super, complete with frame and foundation $16 each. Phone 477-3758.

RIEGER BEGONIAS
Just arrived at the Plantarium, lower Commerce Mall, next to View Parkade. 383-6222.

WATERBEDS
478-7345 DAY OR NIGHT

FULL BEDROOM SET; RUG 6X9; antique loveseat; two easy chairs. 384-0988.

NEW CRAFT 4 CHANNEL R.C. $260, engine, plains, extras. Phone after 4, 592-1331.

FRIDGE, STOVE, WRINGER washer, kitchen table. All good condition. 384-7325.

GUARANTEED USED APPLIances. Mais Furniture, 1821 Cook, 385-2435.

REMINGTON ELECTRIC OFFICE typewriter, 16", $90; Raleigh 10-speed, $65. 477-8478.

VINYL UPHOLSTERY
Repairs by "Vinyl Weld." Call Riga Upholstery, 383-7621.

SUPER SPECIAL — FRESHLY emptied 45 gallon oak Whiskey Barrels, $15, 383-1328.

OUTDOOR INCINERATOR BARrels, ready to use; free delivery, $5.95. 383-1328.

LADY KENMORE DISHWASHER, one year old, white. wood chopping block top. $350, 592-0790.

15' DISPLAY FREEZER SUITable for business. Call 595-6832 anytime.

9X12 BRTISH INDIA CARPET, excellent condition $400 or best offer. 598-4429.

DEHUMIDIFIER, REMOVES 20 pints water per 24 hours, almost new, $150. 652-2163.

BLACK PERSIAN LAMB COAT, full length, black mink collar, size 16-18. 382-7407.

INCINERATOR BARRELS, $5 each. 478-3654, 2870 Jacklin Road, Langford.

CAMPER ICEBOX FRIDGE $40, Porta-Potti $12. 642-5148.

TWIN BED, VANITY, BEDSIDE table. 384-0919.

NINE YEAR SPA MEMBERSHIP, $250. 384-9206.

DOULTON FIGURINES, IDEAL gift for any occasion. 598-4654.

COMPLETE HOUSEHOLD FURnishings, offers, phone 383-2581.

WASHER AND DRYER FOR sale, $100. 652-2046.

GIBSON'S LADY'S BLACK PEA jacket, as new, half price. 598-1495.

100 MISCELLANEOUS FOR SALE

FIRST GOLF CLUBS UNIMAX irons, 3 through pitching wedge, woods 1, 3, 4, used cart, $80; pair G78-14 Goodrich trail blazer snow tires on 5 lug Ford rims, near new, $100. 479-1730.

ONE BARBIE DOLL HOUSE, EXcellent condition, $20; one large doll buggy, extra heavy duty but in need of minor repairs, $15. 477-1407.

SILVER PLATED HAND ENgraved wine and champagne goblets, beer steins. 384-4292 evenings only.

85-YEAR-OLD CHINA CABINET, 60-year-old commode, large fridge, suitable for smoking purposes. 383-9149.

ONE SET ACETYLENE CUTTING torches, one set propane cutting torches, one 3 h.p. TEFC, one phase electric motor. 385-8198.

TABLE SAW
10" Craftsman, carbide Dado, molding head, 10 cutter sets plus 13 blades, $500. 384-8409.

3-WAY GENDRON CARRIAGE, $40; crib, $35; Jolly jumper, $5; change table, $20, excellent condition. 384-4452.

WESTINGHOUSE DISHWASHER, excellent condition, Harvest Gold, $275; clothes dryer, $125. 385-1539.

COMPACT VACUUM, ONE YEAR old, all attachments plus power head, owner moving, $350. 478-3472.

CASH REGISTER, SERVICE STAtion model, NCR 1000; offers, trade. 749-6276.

FRIDGE, $20; COFFEE TABLE, $10; recliner chair, $35; wringer washer, $10. 384-6894.

GARAGE SALE AT 1477 HILLside.

LIFE TIME SPA MEMBERSHIP. Call 392-0380.

103 MISCELLANEOUS WANTED

LUNDS
AUCTIONS
Tuesday — 7 p.m.
Friday — 1:30 p.m.
APPRAISALS
For All Purpose
386-3308

THE SALVATION ARMY Needs your re-usable clothing, furniture and household goods. "Help us to help others." Family Thrift Stores. Victoria, Sidney and Langford. For pickup — 386-3295.

Cash — For used Guns
Robinson's
1307 BROAD 385-3429

YOUNG FAMILY WILL PAY cash for complete Colonial maple dining room suite or part set, maple tea wagon or server, Colonial coffee tables, shuffleboard, exercise bike, large Fisherprice toys. Call about anything to 652-3802.

I NEED OLD WOOD OR COAL stoves, old wood furniture, piano stools or benches, tea wagon, old tins, old bird cages, old lamps, any interesting or old curios. Large or small quantities, any condition. 479-2684.

WANTED: CANOPY 8' WITH windows for style side truck. Oil gun, upright, 28x28 furnace complete. Door, metal or wood roll-up or sideways 40"x7'. 8 old brass or metal chandeliers. 478-3030.

WANTED, 1900-1940 MEN'S UNIforms, Highland dress, sporran, Norfolk jacket, plus-fours, cape, suits, grey flannels, hats, shirts, etc.; also ladies' clothing, same age. 383-0405.

WANTED: 1900-1940 MEN'S UNIform, Highland Dress, Sporran, Norfolk Jacket, Plus-Fours, Cape, Suits, Hats, Shirts, etc. Also ladies' clothing same age. 383-0405.

WANTED ANY CONDITION
Hide-a-beds, over stuffed chesterfields and chairs, will buy or haul away free. 385-8385 or 388-6275, pager 732, any time.

$ CASH $
For books, magazines, and comics, Snowdens book store. 619 Johnson St., 383-8131.

HIGHEST PRICES PAID FOR all your household items. Universal Trading Centre, 584 Johnson St., 383-9512.

YOUNG FAMILY MAN, UNEMployed, would like your old bicycle parts, or what have you? Will pick up anytime. 383-0802.

WANTED: USED CLOTHING for consignment sale. Jewelry, jeans, sweaters, period clothing or anything kind of funky. 479-0520.

WANTED: FUR COATS, JACKets, neck pieces and collars to be sold on consignment. 595-5432 (11-5 Tuesday through Saturday).

WANTED UPHOLSTERY SEWing machine with walking foot. Also air stapler and compressor, 743-2885.

WANTED 1 DRILL PRESS, metal cut off saw, and 4x8x1 "Steel Plate and Coal feeder. Call after 5, 384-2943.

SMALL AIR COMPRESSOR wanted, reasonable, after 6 p.m., 478-7693.

CHECKOUT COUNTER FOR small Grocery Store, also one chocolate bar rack. 385-0612.

WANTED: ELECTRIC OR manual typewriter, Pica type, good condition 479-1974.

OLD CAR BATTERIES, RADIAtors, copper, brass, lead. 383-1328. 526 David.

CASH PAID FOR APPLIANCES, furniture, complete household and estates. Pete's Place, 478-6000.

WILL PAY CASH FOR YOUR household items. The Gypsy Wagon, in Market Square, 384-2514.

WANTED: QUALITY ANTIQUE and hand wrought jewelry pieces. 388-5162.

WANTED — CAPTAIN'S BED, baby walker and spring horse. 384-1628.

SELL OLD BOOKS TO THE Haunted Bookshop, 382-1427

WANTED: HIDE-A-BED, AS new, and ping pong table. 477-549?.

PORTA POTTI, FLUSH TYPE, also 2x8, 18' lumber. 598-3206.

WANTED: LARGE SPRING horse for child. 598-6445.

WANTED: OLD DEEP FREEZE, not working. 382-4824.

WANTED, TRUCK CANOPY FOR 8' box, and table saw. 386-9029.

FRIDGES AND FREEZERS bought. 598-7422. All-Temp.

TEA WAGON WANTED, NEW OR used, approximately $100. 658-8854.

WHEELBARROW WITH INFLATed tire. Phone 592-3593.

WANTED: POWER HACK SAW. 652-2902.

TOP PRICES FOR OLD POST Cards etc. 595-7567 or 383-8311.

WASHER AND DRYER, PAIR OR single units, 382-6916.

WANTED — 4X8 SLATE-BED pool table, used, 385-7402.

109 MISCELLANOUS TO RENT

U-DO-IT
Carpet Cleaning Service
introductory Special
$20 Per Day
To Rent a High-Quality
Magnum Force Extractor Machine
With a 20-gallon capacity
Easy to Operate
We Will Deliver the Machine
To Your Door
And Pick It Up
When You Are Finished!
Chemicals Available
at a Reasonable Price
(and you pay only
for the amount you use!)
You've Tried the Rest
Now Try the Best!
This Offer In Effect
Until November 30, 1977
Phone 652-2862

SAWYER SEWING CENTRE
RENT TO OWN — Domestic and Industrial sewing machines
540 FORT 388-6228

115 SWAPS

RETIRED COUPLE WISHES TO acquire self-contained camper, trailer or small motorhome, have 24' Sabrecraft boat, good shape. Value approx. $6000 as part trade. 479-3056.

WILL SWAP 1968 OLDSMOBILE convertible, power windows, steering, brakes and top, radial tires — for smaller car to sell $1,500. Phone 656-6605.

HAVE 22 FT. K & C INBOARD-outboard, low hours, fully equipped for cruising and fishing, $8900 will accept 17 to 20 ft. trailer as down payment. 592-2703.

'73 FORD XLT ¾-TON PICKUP in good condition, and cash, for late model compact car, 479-4723, please call after 5:30 p.m.

WILL SWAP BUNK BEDS FOR single bed in good condition. 385-0286.

26' SABERCRAFT TRADE FOR building lot, motor home, or value $15,000. 652-3237, 652-2710.

113 COINS and STAMPS

ASSORTED CANADIAN COINS for sale. 478-4248.

117 ARTS and ANTIQUES

MAYNARD'S CHRISTMAS AUCTION
Dec. 14th and 15th
In our Vancouver Showroom
1233 West Georgia Street
Vancouver, B.C.

Consignments for this important sale are being accepted. Phone R. Hugh Lyle, 388-7871, 824 Fort St. or Mrs. Norma Young, 685-7378 Vancouver.

ROSEMARY WELLS OF ROSEmary and Wendy Antiques, 620 Broughton St. wishes to buy antique or older pieces of jewelery, pocket watches and chains. Please call 385-9816 for an appointment. Members of the Victoria Antique Dealers Association.

CANADIANA FINE BIRDSEYE Maple bedroom suite, triple mirror vanity and bench, dressing chest, 4'6 bed, complete, $795; 20 pieces quality blue etched crystal, $60. 383-3942.

SIX HUNTING PRINTS "BACHElors Hall," 4 "Snaffles Hunting Personalities," 1 Lionel Edwards "Hunting Types" and others, to view write Victoria Press, Box 472.

WANTED: UNUSUAL ANTIQUE and fine art pieces for consignment sale in small local gallery. 388-5162.

PICTURES FRAMES, DECORAtive objects, restoring, broken, missing ornaments deplaced, refinishing, gilding. 477-3924.

RARE 100 YEAR OLD JAPAnese Painting "Geisha Girl" gold on silk. 12" by 6". Offers 477-0777.

TAPESTRIES, TEXTILES, REpairing, restoring faded colors, mounting. 477-3924.

FOR SALE, PRIVATE, OLD fashioned, love seat, and 2 matching side chairs, offers. 383-2463.

FURNITURE REPAIRED. ANtiques our specialty. 478-2539.

LATE 1800 CENTURY BLACKsmith forge for sale, 382-3343.

ANTIQUE BRASS BED, PHONE 595-3233.

GARDEN SUPPLIES

REPLACE THAT RUSTY OLD INcinerator with a fresh, empty 45 gallon resin drum. Only $3.50 at The Plastic Shop, Industrial Plastics Ltd., 2105 Douglas, 386-1477.

B.C. GREENHOUSE BUILDERS Ltd. Quality aluminium-glass greenhouses. For brochures-information- write 783 Hutchison Ave., or phone 385-2841 anytime.

FORD GARDEN TRACTOR, electric power take off. Lawn mower, lights. $1,250. Phone 479-2209.

14 HORSE JOHN DEER GARDEN tractor, hydraulic, lower mower, lights. $1,850. Phone 652-1562.

HOWARD 350 ROTOVATOR, GATE model, good condition. Established customers. Offers. 385-3653.

Fertilizer

SEAWEED. SHORELINE JUNIOR Secondary School Band Annual Seaweed Drive. Orders now being taken for November 12th delivery. $1.00 per sack. 6 sacks for $5. 479-6758, 386-8367.

DRIED CHICKEN MANURE, 40 lb. bags for $1.25, deliveries. 10 bags for $15., or 50 for $55. 655-4696.

SAANWOOD FARMS LTD. Cow manure, 652-2026 or 652-1743. No Sunday calls, please.

SPOILED HAY, BEST GARDEN mulch; delivered in 40 large bale loads, $50. Phone 656-5441.

A-1 STRAIGHT COW MANURE, 3 years old 7 yds., $50; bag $2.00. 595-0773 after 4 p.m.

Plowing, Rotovating and Cultivating

DON'S TRACTOR SERVICE
477-3913
We rotovate, plow, cut grass and brush also, loading and hauling.

COOPER TRACTOR SERVICE
478-3143 or 477-5167
Grass or brush mowing, rotovating, loading, hauling, lot cleanup.

385-8198
Rotovating, grass cutting, hauling yard cleanup, handyman repairs.

Topsoil, Rocks and Fill

SCREENED TOPSOIL WITH sand and manure $12 C.Y.
Minimum Delivery 6 C.Y.
Garden Sand $3 C.Y.
Plus Delivery
Sand — Fill
Road Gravel
Drain Rock
Crushed Rock
Bark Mulch — Coarse 1½"-3"
Bark Mulch — Fine ¾"-1½"
E. NIXON LTD.
Office 385-4431
Nights 479-1937
or 479-2995

NO. 1 SCREENED TOPSOIL mixed with sand and manure; 7 yds. $65; 14 yds. $120. Self pickup, $9 per yard. 478-3322.

TOPSOIL FOR SALE $7 PER yard delivered. Minimum 8 yards. Phone 478-1144 or 479-1733.

BLACK PEAT SOIL, BY SACK. Open 7 days a week. 383-1532.

CLEAN FIELD SOIL, $8.50 YD. 479-5088.

125 PETS and SUPPLIES

TROPICAL FINS and FOLIAGE
2719 Quadra 385-1000
SALT and FRESH water fish
AQUARIUM SYSTEMS
Open 7 Days a Week

THE DOG SHOP
9807 5th street, all breed dog grooming and supplies. 656-4732, 656-3259.

GERMAN SHEPHERD PUP, M. 4-month B.T. Has shots, good with children, trained. Weekend ... 383-7694 Alan.

IRISH SETTERS
Male, obedience trained — female, hunting stock. Puppies due December. Cobble Hill, 743-2191.

ENGLISH SETTER PUPPIES, hunting stock. After 5, Cobble Hill. 743-5567.

15-GALLON AQUARIUM WITH stand and all accessories. Like new. $40, 595-6823 or 658-8346.

ST. BERNARD PUPPY (THORoughbred) for sale, $100 each, phone 382-1003.

DOG GROOMING BY LICENSED groomer, your home or mine. 478-5953.

MOVE TO APARTMENT FORCES us to find a loving home forour 2-year-old Burmese-Siamese spayed female cat. Free. 383-7637.

WANTED GOOD HOMES FOR kittens, 1 male, 4 females. 386-6613 after 5.

FOR SALE — UNREGISTERED afghan puppies, $50 male, $40 female. 479-8707.

REGISTERED DOBERMAN Pinscher puppies, males and females. Phone 246-4367 or 746-4332.

MALE BASSET HOUND 10 months old, $100, to good home. 388-6973.

CROSS BREED PUPPIES FOR sale, good stock, sale for cost only. 477-2225.

125 PETS and SUPPLIES

TALKING MYNA BIRD, GOOD vocabulary, $800 with cage. Will hold for Xmas. 479-8112.

17-MONTH-OLD RED SETTER, papers, country home preferred. Offers. 385-0331.

CROSS BREED PUPPIES FOR sale, good stock, sale for cost only, 477-2325.

I'M A FEMALE PUPPY, FREE to a good home. 382-1697.

PUREBRED BLACK LAB PUPS for sale. 7 weeks. 382-9519.

MALE TOY POODLE, 5 MONTHS, $60. 384-2653.

YEAR-OLD SPAYED SPANIEL to give away. 388-6284.

WANTED — FEMALE LAB puppy. 595-0503 after 4:30 p.m.

127 CHICKS, POULTRY HATCHING EGGS SUPPLIES

SILKY AND POLISH BANTAMS, Buff Orphington standards. 384-0790.

128 LIVESTOCK SUPPLIES and EVENTS

TRAINER AND INSTRUCTOR will give private English and jumping lessons to riders who feel they have confidence and ability. Price, varies on experience. Exceptionally well-trained Arab available if necessary. 386-2908 after 5.

JOHN MacNUTT TRUCKING
Sawdust shavings and hog fuel. 479-6560, 479-1908.

ALDERCREST 2-HORSE TRAILer, front door tack and feed area with feed bins, tandem wheels, good condition, $1,800. 652-2326 after 6 p.m.

BOARDING
New box stalls, 10x12 available immediately, riding area and trails, North Saanich, $85 and up. 386-7690.

11-YR.-OLD GELDING WITH tack. Good trail horse. Experienced rider only. $350 or best offer. 479-9586.

EXCELLENT QUALITY HAY, first and second cut. Some delivery available. Meadowbrook Farm, Cowichan Station. 748-0030.

TOP QUALITY HAY, $1.75 A bale. Delivery by arrangement. E. H. Thompson, 1814 Jeffrey Road, 652-2316.

LOWERY AND YOUNG TRUCKING
Shavings, sawdust and hogfuel. 479-6452.

TWO JERSEY COWS, ONE purebred jersey calf, one Yorkshire sow, 5 feeders, chickens, ducks and geese, 474-2434.

REGISTERED THOROUGHBRED, registered Hunter, 16.2 HH, ribbon winner, proven brood mare, offers. 386-8233.

4 YEAR OLD BAY MARE, QUARterhorse thoroughbred, 14.3 hands high. Western Saddle nearly new. After 4:30. 477-4435.

BOARDING HORSES, BURNSIDE Road, stable, riding ring, pasture, feed. 479-3075.

STALL AND PASTURE FOR rent, near Hunt Valley Academy. 652-3506.

3 REGISTERED QUARTER horses, show quality, phone 477-5950.

FOR HOT OR COLD SHOEING phone Barry Allen, 478-5278 anytime.

SAANWOOD FARMS LTD.
Hay and straw, 652-2026 or 652-1743. No Sunday calls, please.

HAY AND STRAW FOR SALE. Deliveries arranged. Griers Farm Ltd., Duncan. 746-6550.

FEED POTATOES, $25 TON. 6858 Pat Bay Hwy. 652-1582.

130 HEAVY EQUIPMENT and MACHINERY

USED BACKHOE AND EQUIPMENT
VICTORIA STOCK — Stock 3447 Jacobson F133 mover $2862
Stock 3500—Ford 4500 TLB with cab $8500
Seock 2881—Ford 4500 TLB $10,400
VANCOUVER STOCK
Stock 2921—Ford 4500 TLB with cab $7500
Stock 3548—1972 SD 4500 with backhoe $25,300
Stock 2882—Ford 2550 TLB w cab $12,752
Stock 3039—MF—40 TLB $8,000
Stock 2839—Ford 4500 TLB and cab $9800
Stock 2838—Ford 4500 TLB and cab $13,500
Stock 2801—MF—40 TLB with cab $10,995
Stock 3564—Insley 560B Excavator $15,800
Stock 3448—Insley 4875 Excavator $22,995
stock 2922 Insley 560B Excavator $22,500
Also have avail. Insley model L Crawler crane, c-w, 65 ft. boom, drag bucket, clawshell tag line, backhoe, drop hammer and leads. Price $12,125
ROLLINS MACHINERY LTD.
610 Alpha St.
VICTORIA
Phone Victoria 384-0541
DL 0133113 Vancouver 874-6404

OVERSTOCKED CONTRACTORS' TOOLS, EQUIP.
6.5 hp Kohler engine $220
4 hp Kholer engine $195
Hand diphram pump $49.95
1½" Cent. pump-elec. mtr. $99
1½" Cent. pump less mtr. $25
9" Bosch angle grinder $175
Bosch drywall screw gun $125
110 vt electric Braker $905
18' Air hoist $725
Bosch hycycle Braker comp. with 3KW generator $1,525
34" power Trowel $575
1" Submers. pump $69.95
Oil heater, 90,000 BTU $531
CEMENT—PLASTER—BRICK HAND TROWELS 30 to 60% OFF
OLD COUNTRY SUPPLY
2nd Fl. 2920 BRIDGE ST.
386-1378

1974 CAT 941 TRACK LOADER, backhoe, Dodge 40-yard sawdust dump truck. 652-3898.

1967 JOHN DEER 350 CRAWLER loader, good condition, $5900. 474-1778.

40 FT TRAIL MOBILE, VAN trailer, good condition, $2,000. Ph. 477-5950.

1,000, 2,000, 3,000 OIL TANKS, offers. 384-9624.

CAT D6C, $20,000. 112-390-2506.

2,000 GALLON FUEL TANK, offers. 383-4138.

135 FARM IMPLEMENTS

USED TRACTORS AND EQUIPMENT
VICTORIA STOCK
Stock 3371—Ford model 641 tractor $1995
Stock 3562—Case model DC tractor and loader $900
Stock 3447—Jacobson model F133 mower $2863
Stock 3145—Hawk-bilt model 100 manure spreader $450
Stock 2872—Ford model 14-4 sickle mower $450
STock 3563—MF-1156
Stock 3563—MF-165—tractor, loader, cab $7950
VANCOUVER STOCK
Stock 2521—John Deere 2010 tractor $3810
Stock 2670—Ford 5000 tractor $6550
Stock 3152—Ford 4000 tractor and forklift $7000
Stock 3245—John Deere 2010 tractor and loader $3850
Stock 3231—Ford 4000 tractor and forklift $7000
Stock 3245—John Deere 2010 tractor and loader $3850
Stock 3232—Ford 4500 tractor and loader $12,165
Stock 3361—Ford 4200 tractor $6890
Stock 3437—Ford 3000 tractor and loader $4100
Stock 3280—Ford 6600 tractor — 16 speed trans. $13,950
Stock 3521—Ford 5000 tractor $6650
Stock 3457—IHC 434 tractor and loader $5625
Stock 3546—Ford 2110 LCG tractor $1850
Stock 3560—Ford 2110 LCG tractor $1850
Stock 3237—Ford 4400 tractor loader $1850
Stock 3237—Ford 4400 tractor loader $3995
Stock 3379 Ford 4400 tractor loader $3995
Stock 3379 Ford 4400 tractor loader $3995
Stock 3379—Ford 4400 tracotr loader $3995
Stock 3392—Ford 4400 tractor loader $3995
Stock 3537—Hydrein 2 bottom competition plow $800
ROLLINS MACHINERY LTD.
610 Alpha St.
VICTORIA
Phone Victoria 384-0541
DL01331B Vancouver 874-6404

135 FARM IMPLEMENTS

ISLAND'S BEST STOCK OF good, used and reconditioned farm tractors and equipment. J. Grieve Motors Ltd., Saanichton, 652-1642.

WANTED GARDEN TRACTOR or small farm tractor. 382-2206.

150 CARS FOR SALE

McCallum
DATSUN
VOLVO
McCallum Motors Ltd.

FRESH TRADES FOR VIEWING

77 Camaro Coupe
77 Datsun B210, 4 dr. AT
76 Volare Premier
75 Volvo 242
76 Camaro Coupe
71 Datsun long box PU
75 Corvette Stingray
76 Volkswagen Rabbit
75 Volvo 245
75 Maverick D dr. AT
75 Datsun 710 S.W.
72 Volvo 145 S.W.
74 Pinto S.W. AT
74 Astre AT
70 Hornet 6 cyl. AT
75 Toyota Corolla S.W.
75 Fiat 128
74 Volkswagen Beetle
68 Ford Falcon AT
75 Volkswagen abbit
71 Datsun 510 AT
67 Cougar

100 POINT BCAA INSPECTED
DOWNTOWN
1101 YATES AT COOK
382-6122 Dir. Loc. 0085A
COLWOOD
1856 Island Highway
478-1741 Dlr. Lic. D-0850

Garden City Auto Sales Ltd.
Auto Sales
Auto Service
Auto Lease
Three Big Reasons Why We Really Come Through For You

CARS
76 T-BIRD, 13,000 mi.
76 CORVETTE, air
75 T-BIRD, loaded
74 NOVA, 4 speed
74 CAPRI, V-6
74 ASTRE, Safari Wgn.
73 MONACO Wgn., air
73 PLYMOUTH Sebring
73 COUGAR
73 LEMANS "455"
73 PINTO Squire Wgn.
73 FIREBIRD, P.S., P.B.,
72 VW, 411 auto.
71 MUSTANG Mach I
71 MAZDA 1800, 4 dr.
71 LEMANS Convertible
70 METEOR SW, loaded
69 ACADIAN, 4 dr.
69 NOVA, V-8 auto., P.S.
68 CYCLONE HT
58 EDSEL. Immaculate

TRUCKS
77 FORD F-150, P.S., P.B.
75 DODGE ½ ton
74 FORD, 3 ton Van
72 FORD 1 ton Pickup
71 DODGE ¾ ton, V-8 auto.
71 MAZDA and canopy
71 CHEV ¾ ton Suburban
68 FORD ½ ton, V-8 4 spd.
60 GMC Camper Van

COME IN AND SEE US FOR ALL YOUR MOTORING NEEDS
We Pay Cash For Good Clean Cars
2978 DOUGLAS
382-9111
D-00319A

CHALLENGER RT
70 SPECIAL EDITION with 383 Magnum, only 46,000 miles, finished in dazzling white with white vinyl roof and black interior. Hard to find model. Must be seen. YATES AUTO SALES LTD. 950 Yates. 388-7722. D-01610A.

1976 FORD LTD COUNTRY Squire, beautiful condition as new, under 4,000 miles, PS, PB, electric rear window, five new radials, $6995. 477-3228 or 595-4470 ask for John.

1977 DODGE, SPORTSMAN WINdow Van, 13,000 kilometres, heavy duty battery and rear heater insulated and panelled, removable rear bench seat, best offer, 598-3773.

FOR SALE: '68 DODGE MONACO Convertible, power steering, power brakes, power windows, 383 Magnum cu. in. engine. 404-1340 Sussex Street.

1967 METEOR 4-DOOR SEDAN, V8, auto., power steering, power brakes, radio, vinyl roof. needs tune up. 2 sets snow tires. Asking $695. 477-8144 after 6 p.m.

1966 VW VAN, 32,000 MILES ON motor, good mechanical shape, $850, obo, Barry after 6 p.m., 382-5735.

1967 JAQUAR 420, LOW MILEage, immaculate condition, $5500. or best offer. Serious buyers only. 479-5648.

1975 VOLKSWAGEN SCIROCCO. Phone 383-2205 after 6 p.m.

THREE POINT MOTORS

SPECIAL PURCHASE
NEW '77 TRUCKS
$500 LESS THAN '78's

'77 DATSUN 200 SX
Luxury sport car, only 7,000 miles $4,995
'77 DATSUN 710
Four-door automatic, vinyl roof, AM-FM, 1,600 miles $4,995
'77 DATSUN 710
Two-door, metallic green, AM-FM radio, 3,500 miles $4,371
'77 DATSUN B 210
Four-door automatic, radio, $3,995
'76 VW SCIROCCO
Silver beauty with sunroof. Only 10,000 miles! $5,595
'76 DATSUN 710
Four-door automatic, radial tires, AM-FM radio $4,395
'75 MAZDA 808
Sporty red coupe with radial tires, radio $2,595
'74 DODGE WAGON
Monaco with air conditioning. A luxury wagon! $4,395
'73 MERCEDES 280
Four-door sedan, automatic, power steering, power disc brakes, AM-FM radio, radial tires $10,475
'73 PLYMOUTH
Satellite four-door sedan, automatic $2,595
'73 DATSUN PICKUP
Sportruck $2,395

2620 GOV'T AT HILLSIDE
385-6737
Dealer Licence D00740A

S&H TOYOTA

'78 TOYOTAS ARE HERE NOW

Top Allowances for clean low-mileage trades.

USED CARS

77 COMET
4 dr. sdn., auto., PS, PB, vinyl roof, 4000 mi. $4995

76 PLYMOUTH
FURY 2 dr. HT auto. Full power Vinyl roof $4495

76 DATSUN
PU. Long box, 4 spd., canopy, 17,000 mi. $3895

75 COROLLA
S.W., 4 spd., Radio. 32,000 mi. $3895

73 CELICA
2 dr. auto. AM-FM radio, 41,000 miles $3295

SAUNDERS AND HITCHMAN LTD.
2040 Cadboro Bay Road at Fort and Foul Bay
Dealer Licence D01751A
592-2471

S&H TOYOTA

REG. MIDGLEY
AMC Jeep
and Fiat Too!!

'77 CLEAROUT!
Brand New!
'77 GREMLIN 2-DR.
4 cyl., 4-speed trans., P. disc brakes, rear defogger, light grp., air deflector, roof rack, insulation pack., whitewalls, decor group. Stock 77-57.
$4099
BRAND NEW! Covered by the AMC BUYER PROTECTION PLAN!

REG. MIDGLEY
AMC Jeep
and Fiat Too!!
736 Cloverdale 385-8756
D.L. 00247A
'Same Location Since 1964'

1976 MONTE CARLO, $4,500 firm. 595-7510.

De Pape

$$GREAT$$ SAVINGS

OPEN 8:30 to 5:30
CLOSED SAT-SUN

73 COMET GT
V-8 auto, p.s., radio, new tires, newly tested, GT striping.

72 CONVERTIBLE
FORD LTD. auto, p.s., p.b., p.w., 6-way power seat, factory air conditioning, tilt wheel. Extremely popular hard to find model that is absolutely gorgeous. Buy it for your wife.

73 Mercedes 450
SLC, coupe, fully powered, with leather, air, stereo. Extremely hard to find model.

77 Lincoln Mk V
Designer Series Cartier Model. Georgeous locally owned automobile with all luxury appointments and only 3,000 miles.

77 Jaguar XJS
Coupe loaded with all luxury options, white with red leather interior. EXCITING!!!

75 Mustang Ghia
V-8 auto. P.S., P.B. Moonroof, stereo, air conditioning, extremely good looking.

76 Triumph TR-6
4-speed stereo radio and cassette tape. Radial tires. Exceptionally sharp and clean.

77 Olds Cutlass
4-dr. automatic, power steering, power brakes, low miles. Beautiful condition. BARGAIN!

77 MONARCH
2-dr. ht. automatic, power steering, power brakes, low miles. LIKE NEW.

50 GMC
7 WINDOW ROADSTER PICKUP
327 V-8 turbo hydro automatic. Beautifully restored at considerable expense. Asking $5800.

51 MG TD
Beautifully restored. A rare find. A must see.

76 Fiat Convertible
124 convertible, stereo, radio and tape, 5-spd., 1 owner. Like New.

75 MGB
Mags, luggage rack, 8-track stereo, radio, tonneau cover. Real sharp.

74 MGB
Pirelli's, stereo, radio and tape, tonneau covers. Very clean.

75 GMC ¾
Sierra Grande
V-8 auto, p.s., p.b., excellent condition.

69 CHRYSLER
Newport 2-dr. Ht. Exceptionally clean with only 53,000 miles.
Bargain Buy $1995

77 DATSUN B 210
Hatchback, radio, 4 spd. Local one owner, 11,000 mi. Beautiful.
Bargain Buy $3395

74 Fiat 124
4 speed, radio, Michelin radials, excellent appearance and condition throughout.
Bargain Buy $1695

69 Chev. Impala
2-dr. Ht V-8 auto., P.S., P.B. Runs like a top
Bargain Buy $995

Many More
DePape Motors Ltd.
1407 BROAD ST. 384-8035 D-00264A

Millstream CHEVROLET

77 TRANS AM, Loaded, factory, air, power windows, door locks, AM-FM. Black on black. $8250

74 BUICK CENTURY 2 door, 8 automatic, power steering, power brakes, radio, bucket seats, console. Turquoise with black vinyl top $3600

74 BUICK Apollo 2 door Hatchback, 6 cylinder automatic, power steering, radio. Finished in maroon. Exceptionally clean $3350

74 SCAMP 2-door hardtop, 8 automatic, power steering, power brakes, radio. Finished in red with black vinyl top. $3250

OPEN
MON.-FRI.
8:30 a.m. - 9 p.m.
SATURDAYS
9 a.m. - 6 p.m.

Millstream Chevrolet Ltd.
1730 Island Highway
474-1211
Dealer Lic. D01384A

EXCELLENT SHAPE '74 Buick Century, 350 V-8, power steering, brakes, windows, air, 30,000 miles. $3250. 479-1528.

'69 Z28, 302 4-SPEED, MID ORIGInal shape, 48,000 actual miles, many extras, $5,500, serious enquiries only. 382-2653.

1971 T BIRD
Excellent condition, most options, open to offers. 652-1330.

1973 MAZDA RX3 WGN., ECONomy car. good transportation. Don 598-8703.

1964 2-DOOR VALIANT, V-8 motor, $500 or best offer. Phone 478-6995.

1964 PONTIAC, RUNS GOOD, $200. 382-1443 between 5-7.

69 VIVA AUTOMATIC, TESTED, $650 or best offer. 382-6414.

1972 DATSUN 1200. GOOD SHAPE. $950. Phone 598-8206 after 5 p.m.

'69 VW, REBUILT MOTOR, REbuilt transmission. $1,850. 595-2558.

1969 VW BEETLE, GOOD SHAPE, phone 656-5144.

'72 VW, LOW MILEAGE, ASKING $1750. 749-3786.

1973 PONTIAC ASTRE STATION wagon, $1800. After 6 p.m. 385-6252.

1958 MERCEDES DIESEL FOR restoration or parts. $350. 479-8709.

Speedway MOTORS LTD.
VOLKSWAGEN
PORSCHE
AUDI

1978 LIMITED EDITION ANNIVERSARY RABBIT ON DISPLAY

77 Yamaha 500 cc Motorcycle
77 Cadillac Eldorado Biarritz
77 Dodge Motorhome
77 Mercury Monarch
76 Toyota Corona 4 dr.
76 VW Scirocco
76 Cadillac Convertible
76 Datsun 280Z, loaded
76 Ford Motorhome
76 Dodge Motorhome
76 Cougar XR7
75 Beetle
75 VW Bug
75 Volvo 164E, loaded
75 VW Rabbit, 4 dr.'
75 Dodge ½ ton, canopy
75 VW Beetle
74 VW Sunbug
74 Ford ¾ ton Explorer
74 Olds Cutlass Supreme
76 MGB Convertible
74 Audi 100LS, sunroof
74 Mercury Bobcat wagon
73 VW 412 wagon
73 GMC pickup, auto.
73 Datsun 610, 4 dr.
72 Ford ¾-ton pickup
72 Mercedes 280SE 4.5
71 VW 7 pas. bus
71 VW Super Beetle
71 Toyota MKII
70 VW Westfalia
70 Buick Riveria
69 VW Window Van
69 Buick Sports Wagon
69 Firebird, 6 cyl. auto.
69 Mercedes 280SL sport
69 VW Beetle
69 Olds Cutlass
68 VW Camper
68 Ford Torino, 4 dr.
68 Cougar XR7
68 VW Wagon
67 Mercedes, 4 dr. diesel
66 VW Deluxe Bug
65 Porsche Super 90, 356
64 Chev Canso
63 VW 1500 Wagon

LIMITED SUPPLY OF 77 NEW and DEMO At Clearout Prices
DOWNTOWN
971 Yates Street at Vancouver
Dealer Licence No. D-00486
385-2415

Brian Holley MOTORS LTD.
SUBARU
VOLVO

NOVEMBER KNOCKOUTS

76 VW RABBIT 4 dr. chocolate with gold stripes, 4 spd., 1 owner $3795
76 TOYOTA SR5 Liftback, yellow, very pretty $3995
76 TOYOTA COROLLA 2 dr., dressup kit, 1 owner $2895
76 PONTIAC Ventura Sprint, Latchback, mags, red with white interior $4295
74 VOLVO Grand Lux, 5 spd., overdrive, air, stereo $4995
74 MINI Deluxe, black tulip, low mileage, $2195
73 BUICK Century Wagon, auto., p.s., p.b., low mileage, attractive car $3395
71 VW Camperized Bus, propane, etc. Rebuilt motor $3495
71 VALIANT Duster, 2 dr., 6 automatic. $1795
66 CHEV Caprice Wagon, loaded $995

Brian Holley
MOTORS LTD.
3319 DOUGLAS
Between Woodwards and Woolco
DL 00903A 384-1161

75 MAVERICK
4-Door Sedan, 6, automatic, power steering, power brakes, and only 15,000 miles. Fabulous condition. For further information and the best deal, contact ALAN SHEARNE personally at 382-7121, Empress Pontiac Buick GMC LTD. D.L. 001227A.

LADIES SPECIAL!
1977 Toyota Corona, 4-door Sedan with automatic transmission. This car has only 5,440 miles, colour blue, and immaculate. For Personal service phone Charlie Peterson at Empress Pontiac Buick GMC Ltd. 592-0458 DL 01227A.

1972 COUGAR, 351 CLEVELAND automatic, power steering, power brakes, clean, powereful, must sell, have bought new car. Offers on $3200. 598-7249.

1970 VW STATION WAGON, steel radials, new paint, new brakes, fuel injected 1700 c.c. engine rebuilt, 9,000 miles. $1,575. 595-1763.

1973 DART CUSTOM, TOP CONDI-

'67 MUSTANG, GOOD CONDItion, little work needed, $1595. 595-6333.

METRO HONDA

GOOD USED CARS

77 Mustang II 2 plus 2
76 Cordoba
76 Firebird
76 Camaro LT
75 Charger S.E.
75 Comet 4 door
75 Bobcat stn. wgn.
75 Thunderbird. Loaded!
75 Datsun 710
74 GMC ½ ton
74 Pontiac GTO
74 Celica
74 Pinto
73 Nova
73 Astre hatchback
73 Duster "6," auto
73 TR-6
73 MGB
71 MGB
69 VW
69 Arrow, auto.

100 PER CENT BANK FINANCING ON APPROVED CREDIT AT 12½ PER CENT

3-YEAR — 36,000 MILE EXTENDED WARRANTY AVAILABLE

388-6921
9 A.M. TO 9 P.M.
2151 Blanshard
NEXT TO THE ARENA!
Dealer Lic. D.01627A

METRO HONDA

PLIMLEY
BRITISH LEYLAND
1010 Yates
382-9121

1977 PINTO Special $4795
1977 HONDA Civic $3795
1976 CHRYSLER Cordoba $6495
1976 DODGE Volare wagon $5295
1976 VEGA GT 5 spd. $3695
1975 DODGE Dart $3595
1975 CHEV Monza $3995
1975 VW Beetle $2795
1974 VW Beetle $2195
1974 MARINA, auto. $2695
1974 AMC Jeep 4x4 $3995
1974 DATSUN 710S $2995
1973 MAZDA RX3 $2195
1972 PLYMOUTH Fury II $1395
1970 VAUX Viva GT $1495
1970 MERCEDES 280 SE $8400
1967 VOLVO 144 $2295

AND MANY MORE
Shop Yates Street
FOR TOP VALUES
Open 9 a.m.-8 p.m.
Dealer Licence 572A

BARGAIN HUNTERS

74 SEBRING auto $2718
74 FORD ½-ton $3127
73 DODGE auto $1648
73 DATSUN 610 $1867
72 TORINO auto $1934
72 TOYOTA Corolla $1209
72 FIAT conv. $1421
71 CHEV Impala $1832
71 PINTO $1629
70 FORD LTD $1224
70 MUSTANG $1705
69 CUTLASS 442 $1865
68 TOYOTA auto $691
68 DODGE S-W $849
67 CHEV ½-ton $1178
67 COUGAR auto $1217
65 DODGE auto. $248

PLUS 50 MORE

Palm Motors
3342 OAK
(1 block from Douglas off Cloverdale)
386-8385 D-00641A

1975 COROLLA 4 DR., 14,000 miles. Clean car. $2995
S & H VENTURES
2504 Government St. 388-4425
DL 00566A

1973 CORTINA L, 47,000 MILES, 1 owner, 4 speed, maintained regardless of cost, $1,000 firm. 382-9743.

1966 MERCURY COLONY PARK, 9-passenger station wagon, power steering, brakes and windows. Phone 479-9655.

1966 MUSTANG, GOOD CONDItion, low mileage, $1200. Apply 30 Douglas, Beacon Lodge, Apt. "G".

65 VAUXHALL, EXCELLENT condition, tested, $500 or best offer. 592-7797.

1970 FIAT, GOOD MOTOR, GOOD transmission, good for parts. Offers. 595-6143 after 5 p.m.

1966 OLDS DELTA 88, 4 DOOR, power steering, power brakes, $800. 478-2137 after 5 p.m.

MGB HARDTOP, $1800 OR BEST offer. Must sell. New batteries. Rich, 592-0872.

'68 DODGE SUPER BEE. MAGnum 383, one owner, 80,000 miles, $2,000 firm. 479-8153.

MUST SELL '74 VEGA HATCHback, good condition, best offer over $1400. 595-2101.

1972 FIAT 124 SPECIAL, 4 DOOR with automatic. 598-3462 weekends or after 5 weekdays.

1964 VOLKSWAGEN BUG, REbuilt motor, new clutch, good for parts. Offers. 595-6143 after 5 p.m.

1971 TOYOTA CORNOA MARK II, very good condition, $1400 or best offer. 383-4539 and after 6, 479-2439.

DOUGLA
VOLKSWAGEN
PORSCHE
AUDI

VW 25th Anniversary
Special Edition
RABBIT!

PREMIUM USED

76 VW BEETLE. 4 speed and radio $3195
76 VW RABBIT, deluxe, 4 speed $4195
75 VW RABBIT, 4 speed, $3695
73 ASTRE, G.T., 4 speed $1395
72 TOYOTA, 4 door, 4 speed. $1795
70 VOLVO 144S 4 speed. $2295
69 DART, 2 door hardtop. Only 28,000 miles! $1995

100% Financing on Approved Credit Scotia Plan!

Douglas Volkswagen Ltd.
Porsche - Audi
3329 Douglas Street
388-5466
Dealer Licence 00341A

THE DOUBT IS OUT
WHEN YOU BUY a USED CAR from
VICTORIA DODGE CHRYSLER
ON YATES

30 DAY 100% POWER TRAIN WARRANTY ON OUR USED CARS (1972 and NEWER)

72 Datsun 510 4 dr.
77 Cordoba
75 Caprice Estate Wagon
73 Mazda 808 Wagon
76 Fury Sports Wagon
74 Dart Swinger 2 dr. HT
72 Chrysler Newport 4 dr. HT
74 Fury III 4 dr. HT
75 Buick Century 2 Dr.
76 Royal Monaco 2 dr. HT
74 Pontiac 4 dr.
75 Toyota Corolla
76 Granada 2 dr.
75 Valiant 4 dr. sdn.
76 Mazda 808 4 Dr.
76 Volare 2 dr.

NO MONEY DOWN on approved credit
—Payments at 12.5% per annum on approved credit
—12 month extended power train warranty available.
—3 year oil changes at manufacturer's specifications on all used cars at no cost to you.

VICTORIA
DODGE CHRYSLER
819 YATES
Hours: Mon.'Fri. 9-9
Sat. 9-6
DL No. D00867A
384-8174

77 CAPRICE CLASSIC
Beautiful 2-Door, in metallic brown with tan vinyl top. For further information and the very best deal on this premium car, contact ALAN SHEARNE personally, at 382-7121, Empress Pontiac Buick GMC Ltd. D.L. 001227A.

74 Camaro Z-28
As new, 4-speed. Gorgeous yellow with factory black striping and LT interior. The last of the true Performance cars.
YATES AUTO SALES LTD.
950 Yates, 388-7722 D-01610A

'72 CHEV IMPALA CONVERTible, 450 engine completely overhauled, V8, automatic, power steering, power brakes, air conditioning, radio, loaded. Very good condition. $3300. 652-2326 after 6 p.m.

FORD GALAXIE 500, 1971, VINYL roof, 2-door hardtop, air conditioning, new tires, trailer hitch, excellent condition, must sell immediately. Best offer to $1500. 474-2610.

ARTS CAR SALES
69 MERCURY MARAUDER Ht. V-8 auto, P.S., P.B., low mileage. $995
479-8707 D-00286A

'66 FORD FAIRLANE 500, 289, 4 speed, best offer. 478-4461.

ENSIGN CHRYSLER PLYMOUTH

1977 MODEL YEAR END SALE NOW ON

Cars Checked by Car Clinic Diagnostic Centre

GOV'T TESTED

2-Year Written Warranty

76 Plymouth Gran Fury S.W.
77 Volare S.W.
75 Volvo 164
74 Satellite Custom
75 Chrysler Newport
75 Plymouth Fury Salon
74 Ford Pinto Wgn.
73 Chrysler Newport
73 Toyota S.W.
70 Olds Delta 88
75 Valiant
76 Audi Fox
72 Dodge Dart
75 Olds Toronado
72 Mazda 616
77 Volare Sedan
76 Buick Century
74 Ford Mustang II
75 Chrysler New Yorker
76 Fury Salon
75 Dodge Coronet
76 Gran Fury
75 Fiat 124
72 Valiant Duster
76 Fury Sport
73 Meteor Rideau 500
76 Volkswagen Rabbit
76 Austin Mini
75 Montego MX
74 Ford Gran Torino
69 Ford Mustang
74 Valiant
77 Camaro
73 Fiat 128
69 Buick Electra
75 Chrysler T+C S.W.
71 Dart Custom
77 Volks Scirroco
77 Dodge Colt
75 Ford T-Bird
76 Pontiac Gran Prix
73 Volvo 144
70 V.W. Fastback
76 Dodge Aspen
72 Toyota Corona
74 Fiat 124 Spider Conv.
76 Volare S.W.

COME IN TODAY AND LOOK OVER OUR SELECTION OF DIAGNOSTIC CHECKED USED TRUCKS and VANS

77 D300 CAB & CHASSIS
76 DODGE VAN
77 DODGE P.U.
76 DODGE W 100 P.U.
76 DODGE D 100 P.U.
76 DODGE D 300
75 DODGE D 300
75 B200 DODGE VAN
74 DODGE D 500
73 DODGE D 100 CLUB CAB
74 DODGE Adventurer P.U.
75 F100 SUPER CAB
73 INTERNATIONAL P.U.
68 FARGO ¾ T. P.U.
76 FORD RANGER X.L.T ¾ T.

PLUS MANY MORE

No Down Payment
100% Bank Financing
INCLUDING AUTO. INSURANCE
O.A.C.

ENSIGN
Chrysler-Plymouth Ltd.
DOWNTOWN
YATES AT COOK
Dealer licence number D495A
386-2411
Open Weekdays Till 9:00

72 CADILLAC 4-DOOR SEDAN, V8 automatic, power steering, power brakes, power windows, radio, $2600. 652-2326 after 6 p.m.

'74 RANCHERO SQUIRE, V-8, power steering, brakes, Gem top and more, trades considered. After 5. 595-7052.

1975 CORONA SR-5. 40,000 MILES. Offers on $3,700. 592-6402, 5 to 7 p.m.

1977 TOYOTA CORONA SR-5, 2-door, 5 speed. Bosch lights. Asking $4,995. 479-0694 after 5.

1973 PONTIAC ASTRE HATCHback, excellent. Must see. First $1250. 479-9283.

MUST SELL 1975 CAMARO GOOD condition, $3200. Phone 758-9036.

150 CARS FOR SALE

Cornell
CHEV/OLDS
Cadillac
CHEVROLET TRUCKS
Sales/Service 385-5777

CHECK OUR
Premium Trades
AND SAVE
$$$

74	VW Window Van	offers
76	Cobra 4-spd	Offers
77	Camaro (3 to choose from)	Offers
71	Dodge Wgn.	$1375
72	Chev auto	$1175
73	Dodge	$ 875
76	Monte Carlo	Offers
76	Chevette	$2495
71	Alpine	$ 675
77	GMC Van	$4995
69	Chevelle Wgn	$ 895
72	Toronado	Offers
71	Capri	$1495
77	Coupe De Ville	Offers
76	Cadillac Seville	Offers
69	Olds 88	$ 895
73	Olds 98	Offers
77	Dodge Camper Van	Offers
70	Maverick auto	$1495
74	Monte Carlo	Offers
75	GMC ¾ ton	$4195
74	Le Mans	Offers
75	Ranchero	Offers
76	Cordoba	Offers
76	Impala Htp (3 to choose from)	$3995
76	Nova auto	$3395
77	Volare Wgn	Offers
74	Cougar	Offers
73	Cougar	Offers
73	Ventura auto	Offers
77	Ventura SJ	Offers
73	Vega	$ 975

Large Selection
Of Used Cars
To Choose From
GMAC and BANK
FINANCING AVAILABLE
CORNELL
CHEV-OLDS LTD.
3050 Douglas—385-5777
Dealer Licence D-00681A

Wille Motors
Clear-Out Continues
ALL UNITS
CLEARLY PRICE MARKED
77 ASPENS, 5 to Choose From
77 DODGE Pop-Top Vans
77 DODGE Camper Vans
76 DODGE Customized Van
76 CHEVY Chevette Hatchback
76 FURY Salon 4-door
76 DODGE 15-passenger Maxi Van
75 GMC 1-Ton Van
75 CHRYSLER Cordoba 2-dr. htp.
75 DODGE Sports 5-pass. Maxi Van
75 DODGE ¾-ton Vans
75 FORD Supercab Pickup
75 DODGE 12-passenger Maxi Van
75 DODGE ½-ton Pickup
74 GMC Sierra Grande Pickup
74 GMC Sierra Jimmy 4x4
73 FORD ½-ton Pickup
69 THUNDERBIRD Landeau 2-dr. htp.
REMEMBER
"There's No Charge For Looking"
WILLE MOTORS LTD.
Dlr. D-00840A
3240 Douglas at Cloverdale
382-2313
OPEN WEEKDAYS 9 'til 9 P.M.
SAT. 9 'til 5 P.M.

PAINTER
MOTORS LTD.
76 COROLLA 1600 auto, as new.
75 COROLLA stn. wgn.
74 CHALLENGER 318 auto. P.S.
74 CELICA GT 5-speed
73 DUSTER 340. buckets, sharp!
73 CAMARO Auto P.S., P.B.
73 PINTO Stn. Wgn., 4-speed
72 DUSTER 340, mags, tires.
71 BARRACUDA V-8, mags, boots.
71 COUGAR XR7, auto., P.S., P.B.
71 MALIBU V-8, P.S., P.B., mags and tires. SOLD
70 GTO JUDGE, 4-speed, mags and tires
70 SWINGER 340, 4-speed. SOLD
70 CHALLENGER V-8 auto. SOLD
69 MALIBU 307 V-8 auto, P.S.
69 OLDS CUTLASS convertible
68 FIREBIRD V-8, auto, P.S. P.B.
65 MUSTANG 289, V-8, auto.
"SPECIALS"
73 RENAULT 4-speed, 42,000 miles. Nice little car $995
65 VALIANT slant 6 auto. $595
68 CADILLAC 4-dr. $895
100% BANK FINANCING O.A.C.
1513 QUADRA at PANDORA
D-00346A 385-0122

77 VOLARE WGN.
V-8, automatic, power steering, power brakes, etc. Save the depreciation on this near new car. For further information and the best deal, contact ALAN SHEARNE, personally at 382-7121, Empress Pontiac Buick GMC Ltd. D.L. 001227A.

Real Estate Agents
1970 Cadillac Sedan de Ville, immaculate throughout, local car. YATES AUTO SALES LTD. 950 Yates, 3887722 D-01610A

'75 FIREBIRD 350, POWER steering, power brakes, tape deck, $4500 firm. 386-9693 or 386-3633, after 5, Michael.

71 DUSTER
V-8, automatic, power steering, custom paint, one owner, asking $2365. 652-9953.

1970 CHEVELLE MALIBU wagon, all the options, 90,000 miles, excellent shape. $1700 firm. 479-9738 after 5.

1963 MERCURY COMET, IMMACulately clean with low mileage, good mechanical condition. $450 or offers. 388-9311.

1970 MAZDA 1200 COUPE, VERY good condition, mags included. $600. 382-7089.

1972 DODGE CHARGER 440 MAGnum, 4-speed, Posi, very good shape. $3,500. 384-8295.

'67 COUGAR GT 390, PISTONS, cam and headers. Body in good condition. Offers. 642-3247.

'67 BEAUMONT S.D. 396 — 350 h.p., must be seen! 383-2144 weekdays, 642-4141 evenings.

'69 PLYMOUTH FURY I, 4-DOOR, automatic, offers. 592-2060.

'64 CHEV 2-DOOR BELAIR, AS is. Offers, 595-0820.

'65 MUSTANG, GOOD SHAPE, $1400 firm. 478-6678.

1968 VOLVO, EXCELLENT CONdition, $1500 or offers. 384-9045.

'68 VW BUG $950 OR OFFERS. 386-6507.

'75 HORNET X. GOOD CONDItion. 598-7118.

METRO TOYOTA
USED CARS
SPECIAL!
74 BOBCAT
Automatic, runabout
$2389
77 Volare Coupe
77 Volare Sedan
76 Dart S.E.
71 Charger
72 Fiat 128
76 Corolla 4 dr.
73 Firebird
72 Celica
76 Dodge Van
75 Datsun B210
77 Vista Cruiser Wgn.
76 Camaro
73 Toronado
73 Corolla Wagon
72 Corolla Coupe
72 Pontiac Le Mans
74 Fury II
74 Sebring
76 Maverick
72 Ventura
72 Westphalia
73 Pinto Squire Wgn.
100%
FINANCING
on Approved Credit
From 11½%
3 YEAR - 36,000
MILE EXTENDED
WARRANTY AVAILABLE
NO REASONABLE
OFFER REFUSED
Open 'til 9 p.m.
386-3516
Metro Toyota Ltd.
625 Finlayson
Dealer Lic. 00431A
METRO TOYOTA

HORWOOD
MAZDA
78 MAZDA
HATCHBACK
$3595

73	Chevelle wagon	$2595
72	Toyota auto.	$1695
73	Mazda wagon	$1495
71	Dart 2 dr. ht. auto. 44,000 mi.	$2195
69	Ambassador SST, air conditioning	$1195
60	Vaux Cresta	$ 295

823 PANDORA
385-1451 D-00803A
9 - 5 P.M.
(Across from B.C. Hydro)

SIDNEY CAR MART
Shop in Sidney and SAVE-
Extra Clean
Late Model Cars
Trucks and Vans
9757 5th St. D01591A. 656-2432

'69 MONTIGO. NEW PAINT, REcent motor work, good tires $950; '65 Envoy Epic parts or whole. 652-4128.

1969 MAZDA
Excellent running condition, new brakes, exhaust, and radio, will sacrifice at $750. 598-2096.

'76 TOYOTA, 2 DOOR COUPE, loaded with extras, must be seen, asking $3200. Phone 388-5476, or view at 712 Wilson St.

OLDS '74 OMEGA
2 door, V8 automatic, power steering, power brakes, top condition. 27,000 miles. $2900. 384-3867.

MUST SELL, '74 FORD CUSTOM 500, 2 door hardtop V8, 400 cu. in., 45,000 miles. In very good condition. $2500. Phone 595-5835.

'75 AUSTIN MARINA; STICKshift, 9,000 miles, very clean, $2850. 478-6793 after 6.

74 FORD MAVERICK DELUXE, 302 V-8, power steering. Very economical. $2,695. O.B.O. 652-5834.

S.E.X. '64 CORTINA, GREAT condition, $250 firm. Phone 382-1094.

1967 PLYMOUTH, POWER steering, power brakes, good condition, phone 478-3853.

1966 FALCON FUTURA, 6 CYL. Std., 48,000 miles, $1200. 474-1846 mornings.

1974 MAVERICK 4 DOOR 6 CYLinder, good operating condition. Phone 479-9501.

'73 ASTRE WAGON
Automatic, 38,000 miles. 384-8409.

1961 CONSUL (PLUS CAR FOR parts). Runs well. $190 or offers. 384-3106.

'69 OLDS 88, POWER STEERING, brakes. Very good condition. $1150. 598-7553.

1972 CORTINA 2000, NEW brakes, rebuilt transmission $700. Phone after 4 p.m. 642-4551.

1971 PLYMOUTH SATELLITE, 55,000 miles, good condition, $1500, or best offer, Phone 388-4756.

1974 CAMARO, P.S., P.B., EXcellent condition, asking $3800 O.B.O. 383-7547 before 1 p.m.

'69 PONTIAC PARISIENNE CONvertible, all power, tape, 1 owner, 384-4040.

'75 MERCURY MONTEGO, 49,000 miles, real good condition, $25,000. 478-1692.

COUNTRY SQUIRE, 1966, FOURdoor, selling for parts or whole, still running. Phone 382-9774.

1966 VALIANT SIGNET 200, slant 6 automatic, console shift, 474-1778.

1966 V-8 GRAND PARISIENNE, good condition, 479-6902 between 5-6.

MUST SELL, 1970 THUNDERbird, $2695 or best offer, loaded. 479-2187.

1969 VAUXHALL DELUXE, 52,000 miles, good condition, $500. 478-4103.

SUBURBAN MOTORS
LOVE
THAT
BOBCAT
WAGON!
1977 BOBCAT wagon. Stock No. 7-837. Finished in white, with 2.3 litre engine, special value package, BR 78x13 white sidewall tires, rear window defroster, radio, inside day-nite mirror, wheel covers!
COUGAR COUNTRY
COUNTDOWN PRICE!
$4128
1977 BOBCAT wagon. Stock No. 7-388. Orange in colour, 2.3 litre engine, automatic, A 78x13 white sidewall tires, luggage rack, rear window defroster, radio, wheel covers, body side moldings.
COUGAR COUNTRY
COUNTDOWN PRICE!
!4372
1977 BOBCAT 2 door wagon, Stock No. 7-448. Dark brown metallic finish. 2.8 litre, V6 engine, automatic, power steering, power front disc brakes, radio, B 78x13 white sidewall tires, luggage rack, rear window defroster, body side moldings, wire wheel covers.
COUGAR COUNTRY
COUNTDOWN PRICE!
$4970
TEST A
FIESTA
TODAY
Financing by
Ford Motor Credit
On Approval
SUBURBAN
MOTORS
3377 Douglas St.
386-6131
Dealer Lic. 00863A

EMPRESS
PONTIAC
BUICK
GMC
YOU CAN NOT
Buy A Better Car
Than An
EMPRESS
CROWN SEAL USED
CAR, with a 30 day,
100 PERCENT
MECHANICAL
WARRANTY!

73	Ford Squire Wgn.	$3295
77	Chev. Caprice	$6495
75	Cutlass Supreme, air	$5495
71	Westfalia Cmpr.	$4295

OPEN
Mon.-Thurs. 9-9
Fri.-Sat. 9-6
2867 Douglas at Topaz
382-7121 D.L. D01227A

1969 MERCURY MARQUIS Sedan, 78,000 miles, mechanically perfect, one owner, 4 near-new tires and 2 snow tires. Open for offers. 479-3936.

70 CHEVELLE MALIBU, 2-DOOR hardtop, power steering, power brakes, 307 V-8 automatic, 59,000 miles, interior excellent, asking $2295, phone 477-4173.

1973 MERCURY MONTEGO MX Brougham, fully powered, A-1, must sell. 382-1331 9-5 Tuesday thru Saturday, 384-7712 after 6 p.m. $3,200 or best offer.

IMMACULATE
1974 Dodge Challenger, red in color, one owner, 16,500 original miles, ET mags, Concorde 50's. Lakers. 385-3023.

1975 COROLLA 2 DR. 23,000 miles. Nice condition. $2395
S & H VENTURES
2504 Government St. 388-4425
DL00566A

'74 GREMLIN X, 35,000 MI., 304 cu. in, fresh tune up, new rubber on mags, bl. and wh., black velvet interior, air shocks, $2,000 or best offer, 386-6497.

1973 DATSUN 610, 4-DOOR, 4-speed, 41,000 miles, $1800 or offers. 474-1726. 478-8241 or 474-1726 after 6.

'69 VIVA, GOOD CONDITION, $400. 382-3715.

77 TRANS AM
Air condition, power windows, tape, 10,000 miles. See or call me personally for a rea Ideal.
NEWT LARGE
Empress Pontiac Buick GMC Ltd.
382-7121 DL00227A 479-8434

LOW WHOLESALE PRICES
'76 Ford Granada, 2- and 4-door, power steering, brakes, radio. Budget Rent-a-Car, 3657 Harriet Rd.

1977 6-CYLINDER BUICK SKYlark, blue and white exterior, white vinyl interior, powered steering and brake, tilt steering wheel, driven only 1000 miles; must be sold to clear up estate, $5000. Phone 592-2793.

'68 MORRIS MINOR 1000, 2-door, good tires, rebuilt motor, 4000 miles, new interior, new brakes, rebuilt master cylinder, good glass, new fuel pump, primed, ready for paint, call evenings, 385-5378.

1973 DART CUSTOM, TOP CONDItion, small V8, low mileage, auto., power steering, disc brakes, almost new radials, radio, rear window defogger, spare snow tires. $2,850 or best offer. Must sell. 384-5603.

1962 PONTIAC PARISIENNE 4-door hardtop, V-8, automatic, power steering, power brakes, very good shape inside and out. $350 or nearest offer. Call after 5 p.m. 478-5748.

'76 TRANS AM, 14,000 MILES, air, power brakes, power steering, tape deck, custom interior, 4 speed, 400 cu. in. Best offer over $6625. 592-3413.

WHOLESALE PRICE, 1975 FIAT 128. 2-door, dark blue, tan interior, AM-FM radio, radial tires, 40 miles per gallon, excellent condition, low mileage, 382-4940, 382-4753.

1976 OLDSMOBILE CUTLASS, 4 door. Like new condition throughout. $4150. Sports and Classic Cars Ltd., 3233 Douglas, 384-1721, 592-3121. Dealer 00244A.

1964 PONTIAC CUSTOM SPORT. 2-door hardtop, bucket seat, V8, vinyl roof, tilt wheel, tinted glass, excellent condition. $1095 or nearest offer. 652-5778.

'76 HONDA CIVIC HATCHBACK, $3000. Tach, 8-track, Quartz lodized headlights, racing stripe. Call 477-4278 after 6.

1973 VOLKSWAGEN 1500 WAGON. 43,000 miles. Exceptional condition throughout. $2275. Sports and Classic Cars Ltd., 3233 Douglas, 384-1721, 592-3121. Dealer 00244A.

1968 EL CAMINO, 350 STANdard, new heads and clutch. $1,850 or best offer. 384-1095 or 2819 Colquitz.

'68 VOLVO 144S, MUST SELL, good condition, excellent body, automatic, consider trade for VW Van, $1,000. 385-9954.

1969 CHARGER SE, MOTOR COMpletely rebuilt, new transmission, 450 hp. Must sell, no reasonable offers refused, 479-0688.

CLASSIC
1966 black Mustang stock, 595-0544. Excellent shape, $2200 or best offer.

27,000 MILES — ONLY $1800
Vega deluxe, station wagon, automatic, radio, like new. 1960 Fairfield Road, 5 p.m.-7. 598-8264.

1970 TORINO BROUGHAM, 351 Cleveland, automatic, power steering, power brakes, excellent condition, offers on $1600. 656-2260.

1973 TOYOTA CORONA MKII, RAdial tires, new shocks, muffler, two-door hardtop, 4 speed, $3000. 382-6409.

'69 FORD GALAXY 500, AUTOmatic, power steering, brakes. Excellent condition, 82,000 miles, $990, 479-5055.

SWAP, SELL, TRADE
1971 Meteor, new tires, paint, brakes, 61,000 miles. Excellent condition. $1900, 382-7878.

76 CORDOBA
Air conditioned, full power, 400 Leanburn engine. 388-9838.

1972 DODGE POLARA SPECIAL, 318 cu. in., 45,000 miles, excellent all-round condition, phone 478-8067 after 6 p.m.

'68 LINCOLN 2-DOOR, HARDTOP, seat belts, tested, new rubber, loaded, will take small car or truck in trade, 479-6459.

1975 VW BEETLE, MAGS, CUStom upholstery, radio, sunroof, fuel injection, $2,500. View 862 Cunningham, 4 p.m. to 8 p.m.

1965 MUSTANG, $975, APPLY 30 Douglas, Beacon Lodge, apartment G.

'64 COMET, EXCELLENT CONDItion. $500 or best offer, 477-3495 after 5 p.m.

'71 VEGA STATION WAGON, good condition, tested, $800, 384-6935.

1955 PONTIAC 2-DR. HT. V-8, standard, new paint, in good condition, 595-6140, 386-2515, Greg.

HONDA CIVIC, CLEAN, EXcellent shape, 12,500 miles. Best offer. 658-1194 after 5.

1969 MAZDA 1200, RUNNING condition, needs work, one owner, low mileage, $400, 385-5212 after 6.

1967 DODGE DART, 273, 4-BARrel, 4-speed, best offer. 382-6470 or 385-3654.

1972 DATSUN, STATION WAGON, very good condition, $1450. 382-1142.

1971 GREMLIN, 6 CYLINDER, floor shift, white with red interior, new paint, tested, $950. 478-5924.

'68 RIVIERA
Good condition. All power. Excluding air. 384-5675 after 5 p.m.

'75 DODGE MONACO 2-DOOR hardtop, vinyl roof, excellent condition. $3950. 477-6340.

'69 FIREBIRD, IMMACULATE, inside and out. Must be seen, 479-5606.

1970 SIMCA, STANDARD SHIFT, tested, real clean, only $695. 477-0695.

1969 DATSUN 510 IN GOOD CONdition, $575 or best offer. 246-9328.

1968 VAUXHALL VIVA, AUTOmatic, radio, 46,000 miles, good condition, $550. 478-2348.

1974 FIAT 128. VERY GOOD CONdition, must sell, $1700. Enquire 1203 Yukon St.

'69 ENVOY EPIC DELUXE 90. Good condition, standard. Asking $450. Call after 5 p.m. 642-4572.

1975 BUICK LESABRE, V8 350, 2-door hardtop, automatic, radials. 385-8198.

'72 TOYOTA COROLLA, EXcellent, after 6 p.m. 595-7621, $1450 or nearest.

'63 VALIANT IN GREAT SHAPE. 598-3015.

1973 ASTRE HATCHBACK, 4 speed, 53,000 miles, $995. 383-4638.

1973 FIAT, $900
642-3652

1973 CELICA, AM-FM RADIO, AUtomatic, offers. 478-5404.

'66 MUSTANG, 289 STANDARD shift, good tires, $750. 642-5843.

'64 CHEV II, 4-DOOR, GOOD shape, $600. Offers, 388-5587.

1962 CHEVY INVADER, REAL nice shape, 477-3915 after 5.

1965 PLYMOUTH FURY, NEEDS minor work. 478-5739.

1973 TOYOTA CELICA, REBUILT motor. 479-7674 after 2 p.m.

'68 CAMARO "SS," 396, ALL done up. Phone 388-7439 after 5.

68 BEAUMONT SD 396, EXTRAS, $2500 firm. 382-0775.

1977 FORD GRENADA, 4 DOOR, $4600. 652-3633.

1975 LTD WAGON, EXCELLENT condition, highest offer. 595-3793.

71 VEGA, AUTOMATIC, $800, 479-3506.

'73 DODGE DART, SLANT 6, AUtomatic, offers, 592-7995.

151 SPORT, IMPORT CARS

1968 FIAT 124 CONVERTIBLE, rebuilt motor, extras, $1,500. 598-1763.

'74 SPITFIRE, EXCELLENT CONdition, many extras, $3500. Phone 382-6586 after 5 p.m.

MUST SELL, 1967 VOLVO 122 GT, excellent condition, some extras, $1575. 642-5009. After 4:30 p.m.

1969 FIAT 850 SPECIAL, ONE owner, excellent condition, low mileage. 598-4752.

'58 ROVE R2000TC, GOOD CONDItion, $15,00, phone 477-6357.

BMW 3201, SUNROOF, AIR DAM, offers on $9,000. 598-5624.

1939 PACKARD SEDAN, LOOKS good, runs well, $3500. 988-2015.

151 SPORT, IMPORT CARS

74 Triumph TR-6
A GORGEOUS BROWN with complementing interior. Equipped with OVERDRIVE and radio. Only 42,000 miles. Trades welcomed. YATES AUTO SALES LTD. 950 Yates 388-7722. D-01610A.

IMMACULATE
1969 Pontiac Firebird in mint condition. Low mileage, automatic with radio, colour keyed wheels and wide rims. For more information call Pedro, 382-6122, McCallum Motors. DL00850A

1976 CORVETTE, BROWN, 15,000 miles, buckskin leather interior, power windows, AM-FM stereo, excellent condition. $9700, or best offer. Phone after 5 p.m. weekdays. 384-3960.

1958 PONTIAC PARISIENNE, completely rebuilt with 409, auto, P.S., P.B., mags. Sharp car $2995. Sno-bird Recreation Ltd. 1649 Cedar Hill X Rd. 477-7713 after 8 p.m. 658-5685. Dl. 00647A.

1969 VOLVO 122S, TWO-DOOR sedan, cream colour, standard, 78,000 miles. $2800 or offers. Showroom condition, 1349 Lyall Street, 386-0848.

1974 VOLVO 144-E, standard transmission, 47,000 miles, Michelin ZX tires, excellent condition. 384-5733.

'73 MERCEDES 280, 4 DOOR, AUtomatic, power steering, power discs, air conditioning, $10,000. 477-6666.

1971 ALPHA ROMEO, GTV, 1750 fuel injected, 39,000 original miles, like new, asking $4.500, call 388-7262 after 5.

FOR SALE, CLASSIC 1971 JAguar XKE, factory hardtop and convertible. Must sell this week, $9500 firm. 382-8611.

MUST SELL '71 MGB. WHITE, radials, good condition, $1500. 642-3037 after 6.

'68 ROVER 2000 TC, MOTOR, transmission good. Interior good, body rust, $900. 382-3216 after 6.

'67 MGB
van, needs some work, runs great. 642-4473.

MUST SELL
1971 MGB, lots of extras. Offers. 385-6254, after 6 p.m.

1970 MGB MICHELIN TIRES, tonneau cover, luggage rack, good condition, $2300. 656-6428.

'68 CORVETTE CONVERTIBLE, 350 LT1 4-speed, $6200. 642-5406.

1974 MGB GOOD SHAPE, $3000. Phone 477-5950.

1974 CAPRI, 35,000 MILES, EXcellent condition. 595-0341.

WANTED, 2 HUB CAPS FOR Datsun 260Z. 652-4317.

154 TRUCKS, BUSES AND VANS

"SAVE — SAVE"
4 ONLY
BRAND NEW
1977 Dodge ¾ ton
"Camper Specials"
1 — 9000 G.V.W.
3 — 7500 G.V.W.
Call ART MOYSYCHYN
at
Victoria Dodge
Chrysler
819 Yates 384-8174 D00867A

SNO-BIRD
RECREATIONS LTD.
72 DODGE VAN CONVERSION Fully camperized.
71 VW WESTPHALIA good condition $3695
73 DODGE, ¾ ton, 9000 G.V.W. auto P.S., P.B., air shocks and canopy $3889
Open Sunday Afternoons 1-5 p.m
1640 Cedar Hill X Rd.
477-7713, after 8 p.m. 658-5685
DL00647A

LOWEST PRICED
4-WHEEL DRIVE
77½ SUBARU 4x4
$5,530
Plus freight, dealer prep.
BRIAN HOLLEY SUBARU
3319 Douglas St.
384-1161 DL00903A

75 GMC ¾
Sierra Grande
V-8 auto P.S., P.B., excellent condition.
DE PAPE MOTORS LTD.
1407 Broad St. 384-8035
D-00264A

ONLY 12,900 MILES
1976 GMC ½ ton, pickup with Econo 6-cylinder engine and standard transmission. For a good deal on this premium unit phone Charlie Peterson at Empress Pontiac Buick GMC Ltd. 382-7121 or Res. 592-0458 DL 01227A.

75 FORD 4X4
Canopy, flotation tires, 4-speed, power steering, power brakes, all in immaculate condition. Contact JACK YOULDEN, at 382-7121, Empress Pontiac Buick GMC Ltd., or Res., 477-5724. D.L. 001227A.

1974 GMC ¾-TON 4X4, CUSTOM cab, bucket seats, low mileage, 350 automatic, positive traction, positive steering, positive brakes, radio, dual gas tanks and batteries. Plus 8,000 lb Warren electric winch and new tires. 478-4088.

LOW WHOLESALE PRICES
'75 Ford F-150 pick-up, 4-speed, power steering, brakes, radio. Budget Rent-a-Truck, 3657 Harriet Rd.

1977 FORD VAN
As new Econoline E250. 4500 miles, save $1000 over new. Power steering, power brakes, automatic, V8, radio, privacy glass, heavy duty suspension, spare and jack. Telephone 385-5911; 382-6680 evenings.

TWO SUPER SHELL SNOWSHOE tires. 4 ply nylon cord, WW, J78-14. Used for short time only. Original price $50. each. Will sell two for $50. Call 598-5984 after 6 p.m.

1968 DODGE ½ TON PICK UP, reliable truck, only 10,500 miles, light blue, radio, standard transmission, new clutch. $950. Negotiable. Call after 5:30 p.m. 385-6664 Mike.

HAVE 2 VEHICLES, MUST SELL, '74 Ford S-250, ¾ ton, V-8 automatic, radio, split rims, Fibre mold canopy, with roof rack, 27,000 miles, $4000. 384-1858, 3811 Carey Rd.

'74 FORD ECONOLINE ½-TON, 305 6-cylinder, automatic, radio, in beautiful condition with carpeting throughout. $2,950. 652-2326 after 6 p.m.

'75 CHEVY 10 VAN, 350, 2 BARrel, power steering, brakes, automatic, 49,000 miles, good condition. Phone 595-1057 after 3 p.m.

1972 INTERNATIONAL LOAD Star 1800 tandem, complete with steel box and hoist, low mileage, excellent condition. 478-8486.

1973 RANGER XLT, 360, POWER steering, power brakes, factory canopy, 4x9, 9 wheels and tires, excellent condition. 478-7492.

'74 TOYOTA, 36,000 MILES, DEluxe canopy, chrome wheels, 8-track, $2900 or best offer. 383-0348.

FOR SALE, 1971 TOYOTA LAND Cruiser, 4-wheel drive, $3300. Phone 383-6519 after 5 p.m.

1973 CHEV C-65 SERIES, 5-TON, 20' aluminum box, selling to purchase larger truck only. 652-1213.

MUST SELL: 1975 DODGE VAN, customized interior, standard 225, 23,000, take trade. 479-0683.

1967 INTERNATIONAL 1-TON, dual wheels, excellent running order, offers, 386-9028.

'64 ECONOLINE WINDOW VAN, runs great, needs minor attention. 652-5693.

1963 FORD VAN, REBUILT, chrome wheels, new paint, $900. 382-1255.

1963 MERCURY HALF TON, EXcellent condition. 592-3514 after 6 p.m.

1976 VOLKSWAGEN 7 PASSENger van, 28,300 miles. Asking $5,995. Owner transferred. 477-0844.

'74 FORD F100, 360 AUTOMATIC, good mileage, brakes and tires. $2350. 595-5142.

74 CHEV VAN
382-2478

1969 FORD ECONOLINE, 40,000 miles. Phone 479-4837.

1971 GMC ONE TON FLAT DECK. $2800 or best offer. 658-5738.

'67 FORD ½ TON WITH CANOPY sleeper and radio. 384-4028.

'62 PLYMOUTH FURY PARTS, motor good, best offer. 384-5615.

154 TRUCKS, BUSES and VANS

MADSEN
MOTORS LTD.
2691 Sooke Rd. (Glen Lake)
478-5011
CLEARANCE
OF
Trucks-Vans

76	Ford pickup, 6, std., radio, 2500 miles.	$3995
77	Chev. Blazer 4X4, auto., V8, radio, rear seat, 2-tone	$6,495
76	Ford ½-ton p.u., 6 cyl. auto., radio, rear bumper, cab lites, short box.	$3,995
75	Ford ¾-ton p.u., V8, auto., radio, rear bumper, p.s., p.b., low mount mirrors.	$3,795
75	Ford F500 chassis and cab, 2-ton, 330, 4-spd., long wheelbase.	$4,295
75	Ford F150 long box pickup, V8, auto., p.s., p.b., radio, rear bumper.	$3.995
75	Dodge 10' Karl-Van, V8, Radio.	$4,495
74	GMC 12' Flatdeck, V8, auto., p.s., p.b., radio.	$4,495
74	Dodge pickup, long box, canopy, slant six, stand, side mirrors, radio.	$2,295
74	Dodge Maxi Van ¾-ton, radio, V8, side windows.	$3,795
73	Ford E200 Window Van, long body, V8, radio.	$2,995
72	Ford ½ ton, long box, canopy, V8, auto., radio	$,395
69	Int. ½-ton shortb ox radio.	$895
69	Ford Van 6-cyl., std.	$1,495
68	VW Van 4-spd.	$1,395
66	Chev Van 6 std., customized.	$1,495

MORT TO CHOOSE FROM
Dealer Lic. 00569A 478-5011

PREMIUM
USED TRUCKS

76	DODGE 1 ton, automatic. Rear duals, flat-bed.	$5695
76	CHEV. ¾-ton pickup Automatic, power steering, power brakes.	$6495
75	FORD ½-ton pickup. 4 speed, complete with canopy.	$4695
74	GMC RALLY STX. Automatic, power steering, power brakes.	$5395
74	FORD ¾-ton, automatic, power steering, power brakes.	$4495
72	FORD ¾-ton, complete with fully equipped camper.	$3295
67	FORD ½-ton, 4-speed.	$ 995
66	CHEV. 1 ton cab and chassis.	$1095

DOUGLAS
Volkswagen Ltd.
Porsche-Audi
3329 Douglas 388-5466
Dealer Lic. D00341A

1974 FORD, ¾ TON, WITH NEW custom stock rack, 4 speed transmission, mechanically excellent, low mileage, new paint, dual tanks, heavy duty springs, power take off, excellent unit for farm, $3400. Phone 656-5441.

1946 JEEP DELIVERY 4X4, hubs, P.T.O. winch, ideal hunting rig — 1947 Willeys Jeep 4x4, 302 powered, full cage, many extras, excellent shape. Both licensed. Can be viewed 9733 3rd Street, Sidney.

ARTS CAR SALES
71 CHEV ¾ ton pickup V-8, 4-speed, good condition $1995
71 FARGO ½ ton V-8 auto ex-B.C. Tel truck $1875
479-8707 D-00286A

1974 FORD F350 SUPER CAMPER Special, 390 automatic, power steering, power brakes, good condition, 30,000 miles. $4,800 or best offer. 595-4815, after 5.

1975 DODGE VAN, LONG BOX, 6 cylinder, excellent mechanical condition, 32,000 miles, $3900 or best offer. 652-5524.

4 X 4
'75 C J 5, full cage, 1100x15 tires on white spoked wheels $4,000. 652-2305.

J. C. MOTORS LTD.
837 Yates
837 Yates DL-00115A 384-0921
'76 DATSUN Pick-up canopy, $3795

'69 FORD RANGER WITH 10' camper, excellent condition, tested 'til October '78, asking $3450. 383-2890.

'74 TOYOTA LONGBOX, AUTOmatic, West Coast mirrors, good condition, $2100 or best offer. 658-8188.

'75 FORD ¾-TON WITH CANOPY, V8, automatic, power steering, power brakes, radio, good condition, $3,995. 652-2326 after 6 p.m.

1975 DODGE MAXI-VAN. WILL accept closest offer to $4200. Must sell imm3diately. Phone 642-5458, after 6 p.m.

'76 DODGE VAN, MANY extras, will trade for smaller car plus difference. Call anytime, 388-6403.

'65 VOLKSWAGEN, CAMperized, 12 volt, $500. Phone 383-4597.

1974 DODGE D500, TWO-TON, 4-speed V8, power steering, 23,000 miles. 14' flatdeck. 479-0371.

1966 FORD ½ TON PICKUP, very good condition, one owner, low mileage, $2,000. 383-0684.

'67 CHEV VAN, GOOD BODY bed, panelled, carpet, button, tufted. 479-9105.

MUST SELL: '69 CHEV ½-TON pick-up, 396 automatic, canopy included, new parts all round, $1800 or nearest offer. 386-0326.

REASONABLY PRICED 4 wheel drive 1966 Bronco. Good condition. 652-2041.

1976 GMC SUBURBAN 4X4, NEW condition, $6950. 595-4204 or 598-5023.

1977 FORD 4X4 PICKUP, 351, V-8, 4 speed, dual tanks, locking hubs, excellent condition, $7,000. 385-2248.

'72 FORD ½-TON 4x4 FIBERglass canopy, asking $3250. 749-3786.

'70 VOLKSWAGEN WINDOW Van, new engine, excellent condition, $1895. 598-8516.

76 CHEV. ¾-TON PICK-UP, TOO many options to list. Excellent condition. $6,300 or offers. 478-6088.

RARE 1955 VW PICKUP. RUNS good, tested, $300 or best offer. 385-5478.

1974 FORD CUSTOM HEAVY duty ½-ton, V-8 automatic, very good condition, $2,795. 642-5895.

1971 TOYOTA LANDCRUISER, mags, Tru-tracs, $2500. Phone 477-1748, 5-7 p.m.

1965 CHEVY VAN, MAGS, 8 track. radio, panelled and insulated, offers. 382-9968 after 5.

1975 GMC VAN, NEW TIRES, brakes, paint, excellent condition, $3750, 592-3898.

'72 FORD PICKUP, GOOD CONDItion, offers. 479-2878.

'64 DODGE TANDEM, RAMP truck, rebuilt 413. 652-3951.

1966 FORD ½-TON, 4-SPEED, 1-ton rear end. $550. 479-0892.

'62 SCOUT 4X4 PICKUP, CANopy, offers on $1100. 658-8917.

1973 DODGE 1 TON,
Phone 383-8359.

1960 FORD ½ TON, WITH CANopy, offers. Phone 385-0325 after 5.

158 TIRES

MICHELIN
Snow Tires
Sizes and Types
in stock. NOW!
Act Now as stocks in some sizes are limited.
D & D TIRE
1620 BLANSHARD
382-7283

2G 78-14 SNOW TIRES AND wheels to fit Chrysler-Ford, as new, $50. Miscellaneous hub caps, Toyota-Plymouth. All excellent condition, $20. 383-5032.

4, 750 BY 16 FORD WHEELS AND tires, 8 stud, 2 summer tread, 2 winter tread, excellent condition. $400 or best offer. 479-1247, after 5 p.m.

TIRES AND WHEELS, ALL types and sizes including 14" Valiant dart wheels and Toyota, etc. 479-8707.

TWO GOODYEAR RADIALS, FR 78x14, almost new, $130. 478-4519 or 478-7292, ask for Blair.

WANTED: FOUR 14" RADIAL tires. 656-3238.

160 PARTS, ACCESSORIES

SPRINGS
SPECIALIZING IN overloads for pick-ups (including imports). Booster and helper springs (leaf and coil) for car. Prompt Repairs —Free Estimates.
Phone 384-0213
LOGAN'S SERVICE CENTRE
650 Burnside East near Douglas

'74 FORD PICK-UP BOX, $125, '75 new Process 4-speed, $250, '53 — '60 pick-up transimission, $50, 1953 Tudor, no motor, $75, 34 2-door body shell $200, 302 electronic ignition, $15, 401 Buick $15, '69 Olds Vista Cruiser, body and front end, $200. Chrome moldings for vinyl roof Camaro-Firebird, $15, 477-6357.

1966 FORD FAIRLANE 302 CU. IN 7,000 miles on new engine, new Highjacker shocks, many new parts, best offer complete. Fiberglass canopy for small pickup, needs work; heads and manifold; 283 cu. in Chev, best offer takes. After 5, 477-5467.

CHEVY 327, SHORT BLOCK, bored .030 over, includes TRW 11½-1 Pistons, rings and bearings, Z-28, 60-lb. oil pump, TRW, double roller chain, $325. 1.94 Chevy heads, excellent condition $120; under 1500 miles on all parts. Sell engine as whole or parts. 658-5509.

Why Sell Your Car?
Have your import or domestic engine done by professional rebuilders. Rebuilt engines available. Financing available. Sea Power and Machine. 656-4341.

MH RACEMASTER SLICKS ON Chev wheels. Headers, dual exhaust for 62-67 Chevy II, V-8 motor mounts. New G60-14 Pro-Trac's. New Timing chain set and lifters. 327 heads completely rebuilt. 478-7498.

RADIATOR REPAIRS, FAST TOP quality repairs at Maurice's Auto Body, 427 Beta St., phone 386-3381 or 384-8094. Located behind the Burnside Pay and Save Gas Station.

B.C. AUTO WRECKING LTD.
Now wrecking most makes of cars and pickups, 652-1181.

B AND M TRANSMISSION FOR Chev. B and M shifter, Spider mags with Uniroyal SS tires. Z28 cam and lifters, Cross-Ram manifold. 382-1255.

VICTORIA 4-WHEEL DRIVE
FREE WHEELING HUBS for any make of 4-wheel drive. D-13531.
597 Hillside at Rock Bay 386-6511

SET OF 5 14"X6" CHEV ET mags, $110; 3-speed full syncho Chev trans., $75; '64 Chevelle custom radio, $25. 478-4248.

WOODEN CANOPY FOR CHEV pick-up, complete with lights, windows and doors. $50 or best offer. 598-6487.

TURBO 400 WITH SHIFT KIT, starter, converter, flexplate, $325. 595-4487.

¾ TON REAR END COMPLETE with 750x16 split rims and tires, $150. 652-3237, 652-2710.

1973 1500 CC MAZDA ENGINE and transmission and misc. 4 Firestone tires, 600x13. 652-1532.

1970 ROAD RUNNER, NO MOTOR or trans, good cody, $375 or best offer. 383-6374.

WANTED: SET OF BLACK CHEvelle Bucket seats, reasonable. 478-4248.

MGB HARDTOP, EXCELLENT condition, $300 firm. 383-0153 or 477-5063.

'64 HILLMAN
Transmission parts wanted. Phone 388-6987.

1961 ENVOY FOR PARTS. DRIVE away for $45 or best offer. 479-3509.

'68 FORD LTD. WAGON, WITH running gear, 386-6448.

318 CU. IN. DODGE MOTOR, $200. Good running order. 749-3693.

1964 PONTIAC SAFARI WAGON, full or part. 384-0827.

WANTED — 292 V-8 OR 312 FORD engine, call 385-5040 or 385-1522.

'61-'62 VW PARTS.
595-2184.

TALL TRUCK CANOPY, FITS fleet side box. Phone 652-2500.

'59 ZEPHYR RUNNING CONDItion or parts, $250, 592-2189.

'65 BUICK V6 ENGINE. $100. 477-1425.

162 AUTO REPAIRS, SERVICE and TOWING

VW MOTORS
Rebuilt, $250 up. Low cost parts and repairs. Beetle Auto Haus, 2810 Rock Bay. 382-1815.

FIGHT INFLATION
Call Andy for all your car repairs. Andys Mobile Service. 386-9039.

SCRAP CARS HAULED
Associated 478-9571

166 CARS AND TRUCKS WANTED

WANTED
TO BUY
TOP QUALITY
CARS
DePape Motors Ltd.
1407 Broad St. 384-8035

WE PAY
the Highest Prices for
Your Clean Used Car
TRY US—YOU'LL BE
SURPRISED!
Empress Pontiac Buick
GMC LTD.
382-7121 DL01227A

ESQUIMALT AUTOMART LTD.
480 ESQUIMALT 382-7195
CASH FOR YOUR CAR
OR TRUCK
WE ALSO CONSIGN

TROUBLE SELLING YOUR CAR OR TRUCK?
CALL or COME INTO
GARDEN CITY AUTO SALES
2978 Douglas 382-9111

LATE MODEL VAN, HAVE '75 Dodge Coronet, 6 cylinder, excellent condition, to trade plus cash, 592-3593.

CLEAN PICKUPS AND VANS wanted for cash. B. Madsen Motors Ltd. 2691 Sooke Rd. (Glen Lake), 478-5011, D.L. 00569A.

SMALL CAR OR TRUCK WANTed. in running order, up to $200. 382-1283.

168 CAMPERS, TRAILERS and MOTOR HOMES

SWAP, SELL, TRADE
1971 Challet Holiday trailer, ice box and stove, sleeps 4. $1200. 382-7878

168 CAMPERS, TRAILERS and MOTOR HOMES

DOMINION
MOTORS
HOME OF
—LAYTON—HOLIDAIRE trailers
—GALAXIE
Campers and canopies
—KIT Campers
—CHINOOK Motor Homes
77 — ITACO
22' Motor Home
MINI fully self contained including air conditioner. On Chev. chassis.
Reduced to $17,995
GOOD USED BUYS!

74	BALBOA Motorhome	$12,200
75	LIONEL 120	$1795
70—17'	CITATIONETTE	$2595
67—31'	AIRSTREAM	$8250
75—17'	PROWLER, S.C.	$4295
67	TRAVELAIRE 16'	$1895

FRIJILOK automatic, safety latch for your fridge door, $3.95.
PARTS, ACCESSORIES
REPAIRS
HOURS OPEN
MON. to SAT., 8 A.M. to 5 P.M.
1703 BLANSHARD ST.
(Across from Hudson's Bay parking lot), Victoria, B.C., 385-5012.
Dealer Licence Number D-00448A

TENT TRAILERS
Lionels, Leisurecrafts and Lextras
From $ 995
TRAVEL TRAILERS
Alio, Roadrangers and Boler
From $2695
MOTORHOMES
Winnebago and Empress
good selection, trades welecome
TRUCK CAPS from $ 399
Propane — Accessories
Service — Sani-Station
IMPALA
CAMPING WORLD
Ph. 656-5504 DL00248B
On Pat Bay Hwy., Sidney
Open 7 Days a Week

FENNELL'S
TRAILER SUPPLIES LTD.
Parts—Propane—Repairs
CANOPIES
2 styles of VAN-TOPS
Custom Building and
Van Conversions
652-3941
6459 Patricia Bay Hwy.
OPEN 7 DAYS A WEEK

PEDEN
RECREATIONAL VEHICLE LTD.
77 Vanguard
Campers — Trailers — Motorhomes
PRICED TO CLEAR
Canopy Top Sale
It's that time of the year again. Buy a smart looking Aluma-Cap — Vanguard—Arrow fibreglas. Canopy top now and save
COMPLETE PARTS AND
ACCESSORIES STORE
REPAIRS — RENTALS
PEDEN R.V. LTD.
386-3464
2855 QUESNEL ST. D-01950A

HAPPINESS is
An RV From
COASTLINE
TRAILER CENTRE
1621 Island Hwy.
(In Colwood Across from Farmers Market)
478-0933
Dealers for Prowler, Travelaire, Travel-L-Mate, Jamboree, also RV parts and supplies. Open Mon. and Thurs. 10 a.m. to 9 p.m.; Tues., Wed., Fri., Sat. 10 a.m. to 6 p.m.; Sun 1 p.m. to 5 p.m. D28-172.

BOB'S
MOBILE HOMES LTD.
25 Crease 386-3623
DL 00414A
TRAVEL TRAILERS
5th WHEELS
MINI HOMES
PARTS—PROPANE
SERVICE

WILLE MOTORS
LARGE SELECTION
of RECREATIONAL VEHICLES
SEE our CAR AD
In Today's Classified
CLASS 150
WILLE MOTORS LTD.
3240 Douglas at Cloverdale
382-2313, OPEN 9 'til 9 P.M.
D-00840A

OKANAGAN
Campers—Trailers—Canopies
At Year-End Discount Prices
—WE INSTALL HITCHES—
PARTS AND ACCESSORIES
—REPAIRS—
OPEN 9 a.m.-6 p.m. Mon.-Fri.
650 Burnside near Douglas
D-00287A
384-0213

HOLIDAY SPECIALS!
1974 Security 20' Mini Motor Home on 1-Ton Chev. chassis. Fully equipped including air conditioning and only 24,000 miles. Also 1974 Dodge Tradesman Van Conversion with stove, fridge and furnace, and only 20,000 miles. For a weekend special deal phone Charlie Peterson at Empress Pontiac Buick, G.M.C. Ltd. 382-7121 or Res. 592-0458 DL 01227A.

U-HAUL
TRAILERS and TRUCKS
FOR RENT
LOCAL or ONE-WAY
COASTLINE
TRAILER CENTRE
1621 Island Hwy. 478-0933
D-28172

1976 VANGUARD TRAVEL Trailer, 18½'. In excellent condition, with only a few miles on. Completely self-contained with hot and cold running water, shower, toilet, sink. 3-way fridge, hot air furnace, stove with oven and 3 burners, sleeps 6. To view, phone 656-1325, after 5 p.m.

RETIRED COUPLE WISHES TO acquire self-contained camper, trailer or small motorhome, have 24' Sabrecraft boat, good shape. Value approx. $6,000 as part trade. 479-3056.

'75 DATSUN SPORT TRUCK, long box, camperized, with Okanagan Camper plus homemade canopy. 595-4765.

CANADIAN 19' FLURY, 25' LEOcraft Motorhomes, Jackson's, 974 Goldstream. D00044A.

8' CABOVER CAMPER, SINK, stove, icebox, sleeps 5, good shape, $650. 382-1764.

DELUXE GMC WESTERVAL van conversion motor home. 479-7649.

FOR RENT: VW SAFARI Camper, $100 week, 5c mile, 595-4756.

FOR SALE — VANGUARD truck canopy. Call 385-7202.

14' HOLIDAY TRAILER, EXcellent condition, $1850. 656-3259.

1977 22' EDSON MOTOR HOME. Better than new, low mileage, 460 Ford motor and chassis Nordic winter option, 4 new winter tires, roof racks and ladder, front tire carrier, reinforced trailer hitch, many other deluxe options. $16,900. 656-7286 or 656-2085.

DOGWOOD TRAILER SALES
PARTS — PROPANE
RANDELL TRAILERS AND
CAMPERS 478-6841
2630 Deville Road
Dealer Locence D-27940
Highway 1 at Millstream Rd.

24 FT. SCAMPER REAR BATH and shower, eye level oven, air conditioning, sleeps five, in new condition, $5,995; will take trade. Sno-Bird Recreations Ltd. 1640 Cedar Hill X Rd. 477-4413 after 8 p.m. 658-5685. Dl. 00647A.

1974 EMPRESS MINI MOTOR home, 19'6", fully equipped, tape deck, 3-way fridge, stove, oven, hot water, shower, furnace. Offers to $12,250. 598-8201.

IMMACULATE 23½' 1973 KUStom Koach, large bath, 2-way fridge, 2 holding tanks, battery charger, extra 100 lb. propane tank, like new; must see. 746-6053.

SPECIAL PRICE 8X30 TRAVEleze, fully equipped, on display at Gordon's Mobile Sales Ltd., 3 miles south of Ladysmith on Island Hwy. 245-3946. DL 00237A.

TILLICUM FURNITURE
Camper, trailer or boat cushions. Any shape or size. Quality work guaranteed.
2612 Sooke Rd. 478-0522

NEW '77 OKANAGAN 19' MOTOR home, 1-ton chassis, sleeps six, fridge, stove, toilet, sink. $11,900. 478-6368.

8' CAMPER CANOPY, FOUR windows, in top condition. $295. 656-4829.

1976 MINI MOTORHOME, AIR, sleeps 7, shower, $12,900. 477-0968, 477-2333.

FOR RENT; 26' NEW MOtorhome, reasonable rates, 642-3502.

RUSS HAY Leisure Products 2538 Government, 384-4722. 'BONAIR' Fold Down Trailers.

1969 FORD WITH 1974 11' Camper, interior immaculate condition. 478-5358.

RENT — NEW 19' MOTORHOME. Sleeps 6, $100 week; $300 month. 5 cents KM. 478-6368.

15' TRAVELAIRE 1968, TOILET, sink, furnace, fridge, stove, good tires, $1900. 384-3206.

WANTED — OVER 9' CAMPER, also regular canopy. Reasonable, 479-6524.

'76 EMPRESS MINI 19½' REAR gaucho, offers on $13,500. 652-2914.

169 MOBILE HOMES AND PARKS

Friendly
Mobile Homes
BUYING OR SELLING?
For a sincere interest in your needs call:
1-1002 Goldstream Ave. Victoria
Vic. 474-1288 Mill Bay 743-5564
24 Hours DL01635A

NOVEMBER PRICE REDUCTION
12x68, in Langford family park. Was $19,500. Now $15,900.
12x68 Neonex, family park, Langford. Was $19,900. Now $17,400.
24x44 Neonex, 2-bdrm. with den. Was $21,900. Reduced to $19,200.
Customer panicky, 24x40. Was priced $23,500. Now $17,500.
Ask for Jerry, Buy Right Homes Ltd. 474-2154. DL01927A.

14' WIDE HOMES
GOLDSTREAM
MOBILE HOMES LTD.
Modern Park Space
Available with all Sales
478-1751 2894 Jacklin Rd
DL01280A
NOW OPEN for your convenience
Mon.-Fri., 9 a.m.-5 p.m.
Sat. 9-5 Sun. 1-5

TRY HERE
10x45, close in. Walk to stores and services.
12x48 2 bedrm — clean.
24x52 double wide — garden, private backyard.
14x70 2 bedrm, as new.
Friendly Mobile Homes, 474-1288—24 hrs. or Mill Bay 743-5564.
DL01635A .1-1002 Goldstream Ave.

24x44 IMPERIAL DOUBLE WIDE, stove, fridge, washer, dryer, 2 bedroom and den, 1½ baths, full carpet and drapes, porch and sundeck, 2-parking spaces, landscaped view site. $21,900 open to offers. Call 478-6434 or 478-0024.
ADMIRAL HOMES LTD.
2500 FLORENCE LAKE RD.
D-01343A

THIS IS IT!
A 12x68 2 bedrm home that has it all. Large ¼ acre lot that is a gardener's dream. Paved double driveway — fenced yard — just a little bit of heaven, as it's geared for outdoor living. Friendly Mobile Homes, 474-1288—24 hrs. or Mill Bay 743-5564. DL 01635A. 1-1002 Goldstream Ave.

Buy Homes Right
with
Your Housing Specialists
BUY RIGHT HOMES LTD. 474-2154
Open Daily
974 GOLDSTREAM "LANGFORD"
Bonded Dealer Licence No. 01927

REWARD YOURSELF
Come in and see our new 14 wide homes. We are a sone stop shop — reasonable prices, location and financing available. Contact me Ronalda Lakey at Robinhood Sales and Service Incorp., 478-9517 or 642-5316. DL00422A

RENTING
Will not help you own this 12x66, 3 bedrm home but small monthly payments will. Financing arranged on approved credit. Friendly Mobile Homes, 474-1288—24 hrs. or Mill Bay 743-5564. DL 01635A. 1-1002 Goldstream Ave.

BEING TRANSFERRED, MUST sell, double wide on private leased lot, Glen Lake area. Furnished Acorn fireplace, fridge, stove, drapes, sundeck, skirted. Was $26,900 now $21,000. Call after 6 p.m. 478-6073.

OWNER TRANSFERRED
Immaculate 12x68 with very large family room addition. Privacy off big sundeck, 2 sets patio doors, shingled shed, much more! Any reasonable offer! Ask for Grant, 474-2154. Buy Right. DL01927A.

DOWNTOWN VICTORIA
Own this beautiful 14 wide for $218-mo. with $2000 down plus grant! Reduced from $22,900 to $20,900! Off Admirals Rd.! Ask for Grant, 474-2154. Buy Right. DL01927A.

BRENTWOOD
1975, 12x68, 3 bedrm. Just right for your needs. Good price too! Friendly Mobile Homes, 474-1288—24 hrs. or Mill Bay 743-5564. DL 01635A. 1-1002 Goldstream Ave.

5 MINUTES
From City — Lovely 2 bedrm single wide with large addition. Friendly Mobile Homes, 474-1288—24 hrs. or Mill Bay 743-5564. DL 01635A. 1-1002 Goldstream Ave.

CLOSE IN
2 bedrm 12x60, nicely setup in adult park near lake. Must be seen to be appreciated. Friendly Mobile Homes, 474-1288 — 24 hrs. or Mill Bay 743-5564. DL 01635A. 1-1002 Goldstream Ave.

SAVE
LOOK 24x40, 3 bedrm, double wide. Close in Langford. $14,900. Friendly Mobile Homes, 474-1288—24 hrs. or Mill Bay 743-5564. DL 01635A. 1-1002 Goldstream Ave.

12X62 LEADER ON PRIVATE leased lot, in Colwood, large addition, with third bedroom and sewing area, fridge, stove, washer, dryer, dishwasher, included. $20,000 or offers, 478-2252.

APPRAISED AT $15,500!
Now $11,900. Beautiful 12 wide. Large mstr. bdrm. addition, nice fenced yard, quiet park. Ask for Grant, 474-2154. Buy Right. DL 01927A.

LIKE NEW 24X38 HOMCO BERKshire double wide. Located in new park on Sooke River, on a large landscaped lot with plenty of privacy. Owner asking $26,000, 642-5019.

RETIRING? SEVERAL ADULT oriented developments in Okanagan Valley, Comox Valley, Sooke area. 478-8303. Happy Valley Homes, DL00832A.

DESPERATE TO SELL
1975 12x60 Mobile home. Offers, 642-3163.

169 MOBILE HOMES AND PARKS

1974 BENDIX MOBILE HOME, 12x68, 2 bedrooms, furnished, patio, skirted, large lawn shed, landscaped in Goldstream Park. $19,000 or offers. 478-6088.

HIDDEN VALLEY
1975 12x68 Neonex, 2 bedrooms and den, 4 appliances, large porch, 2 storage sheds, fenced yard. Adult area. 478-8862.

14' WIDE
TRIANGLE HOMES (Victoria) Lt. D.L. 01668A 478-1774

APPRAISALS ON ALL TYPES and sizes of mobile homes. Info. Happy Valley Homes, 478-8303, DL00832A.

72-12X56 HARALEX MOBILE home, 2 bedrooms, unfurnished, asking price, $13,500. Situated on private pad, $75 month; fenced. 642-5323.

BEST PRICE! Nice home with carport, addition, fenced yard, on Victoria bus! $5500.
474-2154 Buy Right DL01927

12x64 MOBILE HOME FOR SALE, adult park, no pets. We're under car port, tool shed, and many extras. Phone after 5 p.m., 478-6663.

COSY SPACIOUS 3-BEDROM double wide in beautiful Spectacle Lake Park, fully landscaped 80x100 lot. 112-743-5103, 383-2333.

BEAUTIFUL DOUBLE WIDE!
Close to Victoria $17,500.
474-2154 Buy Right DL01927

DESPERATELY NEED TO SELL near new 12' by 68' mobile home in Cedar Creek Park. 474-1657.

FOR SALE: MOBILE HOME, 60'. Lot size, 100'x90'. Panoramic ocean view. 112-335-0174.

MUST SELL. BY OWNER, 60X12 mobile home on 105x87 ft. lot. 642-5400.

FOR SALE OR RENT, ON LOCAtion, $260-$275 per month, phone [illegible]

BUYING OR SELLING — HAPPY Valley Home, 478-8303 — 2681 Sooke Road, DL00832A.

190 ROOM and BOARD

OAK BAY GUEST HOUSE
1052 Newport Ave. Close to bus stop, Marina, golf course and post office. Bedsitting room with private bath. Also single room with private bath. 598-4330, 598-3812.

ROOM AND BOARD AVAILABLE for men only in spacious home, good nourishing meals, 24-hour coffee privileges, color TV, laundry, etc. Esquimalt area. Phone 382-4028.

AVAILABLE IN LARGE TUDOR style home by sea and park, student or working person only. 384-3982.

ROOM AND BOARD FOR STUdent, Gordon Head, $150, phone 477-0366.

191 ROOM and BOARD WANTED

SATSANGI WISHES TO HELP IN the home with garden work for expenses. Best of references. 384-8631.

193 ROOMS TO RENT

SINGLE ROOMS AVAILABLE from $75. to $125. Includes utilities cable, chairs, bed, hot plate. Share bathroom. In Vic West area. 384-5605.

ROOM FOR TIDY, CO-OPERAtively minded person, share kitchen, Fernwood area. $80 monthly. (House may be sold next year.) 383-6629.

ROOM FOR TIDY, CO-OPERAtively minded person, share kitchen, Fernwood area. $80 monthly. (House may be sold next year.) 383-6629.

LOVELY CLEAN ROOM, FOR man, downtown area, in quiet rooming house, sharing facilities. 382-8375.

LARGE CLEAN ROOM, CLOSE to town, older person preferred. 383-3008.

CLEAN FURNISHED ROOM, TV, share kitchen, bath and laundry facilities, phone 385-8198.

ROOM IN LARGE HOUSE NEAR beach, share facilities. Eugene. 383-3528.

SLEEPING ROOMS FOR RENT, $42 a week. Douglas Hotel, 383-4157.

FURNISHED BEDROOM FOR rent, $75. 385-0058.

197 HOUSEKEEPING ROOMS TO RENT

FURNISHED OR UNFURNISHED 2 rooms, heat, light and water. Quiet working lady. $90 per month. Burnside area. Bus at the door. 382-6664.

LARGE, LIGHT HOUSEKEEPING room, separate kitchen, $110 per month. All utilities included. Phone 383-4387.

ROCKLAND MANOR, LARGE furnished room with kitchen and fireplace, available Nov. 15. Phone 598-4044 after 10 a.m.

FAIRFIELD. FURNISHED ROOM in older house. Own cooking facilities. For working person or student. $140. 383-1000.

OAK BAY AVE., NICE LOCAtion, bus and shops, cablevision, utilities, working person. $100. 592-1179.

FAIRFIELD FURNISHED ROOM, share kitchen and bath, $90 month, 388-4501.

ROCKLAND AREA. BRIGHT furnished room, with fireplace, fridge and hot plate, $130. 595-1858.

AVAILABLE NOV. 1ST, JUBILEE area, in large older house. 595-6493.

DELUXE ROOM, KITCHENETTE, bath, non-smoking working man, near Jubilee. 592-7971.

SIDNEY. FURNISHED BASEment room, kitchen, washing facilities, $90. 598-7823.

$85 OR $105. FAIRFIELD. WALL to wall carpeting, main floor, lovely for lady. 479-4353.

FAIRFIELD AREA, WITHIN walking distance of bus, stores, laundry, park. After 5:30, 385-8206.

VANCOUVER STREET, FURnished, $77 including utilities and cable, man only. 477-1109.

FAIRFIELD, $85 — ATTRACTIVE room with balcony. 383-0116.

ROOM, MAIN FLOOR, FRIDGE, laundry, 536 Cecelia St. 385-1200.

200 APARTMENTS TO RENT UNFURNISHED

$145.44—JUBILEE. BACHELOR heat, water and cable inc. No children, no pets. Avail. now.

$151.68—Jubilee. Bachelor, heat, water and cable inc. No children, no pets. Avail. now.

$146.79—Jubilee. 1-bdrm. Heat, water, cable inc. No children, no pets. Avail. Dec. 1st.

$275.00—Esquimalt. 3-Brm. condominium. Stove, fridge, parking, no pets. Avail. now.

$165.14 — Cook-Pandora. 1-Brm. Stove, fridge, heat, water, cable inc. Avail. Dec. 1st.

$226.45 — Esquimalt. 2-Brm. Heat, water, electricity inc. W-W carpet, balcony. Avail. Dec. 1st.

$450.00—Beacon Hill. New 2-Brm. condo. Stove, fridge, 1½ baths, washer, dryer. Avail. Dec. 1st.

PEMBERTON HOLMES LTD.
384-8124
1000 Government St.

WALKING DISTANCE TO TOWN
—Older style apartment.
—1-bedroom suite. Rent $140.
—Bachelor suite. Rent $128.
To view call BEFORE 6:00 p.m. 384-5830.

KING ARTHUR APTS.
1660 Fort St.
1-bedroom suite. H.W., balcony, drapes. Rent $172.85.
To View Call 595-3350

SHELLY MANOR
1-bedroom suite. Fairfield District. Quiet Block. Rent $180.00.
To View Call 385-9876

ROYAL SOVEREIGN APTS.
1678 Fort St.
—BR, W-W. Rent 179.59.
To View Call 595-4774

david burr ltd.
655 Fort St. 384-9335

BRIGHT ONE — TWO BEDroom, close town, working or retired. 595-2977, 385-9978.

TWO 1-BEDROOM SUITES FOR quiet mature person, close to town, $182 to $185. 382-5888.

2-BEDROOM APARTMENT, $157 per month, near Naden, married couple, 383-9857.

ONE BEDROOM APARTMENT, $165. 1260 Pembroke, no pets. 383-0130.

SEASPRAY PROPERTIES LTD./ REALTORS
1911 QUADRA ST.
386-3124
ANYTIME
or
after 5 p.m. call
JOHN SPEERS
385-7561
KIM GILES
385-8310

970 INVERNESS
OFF CLOVERDALE NEAR QUADRA
Now Open — Enjoy the living of a new apt., one or two bedrooms located in quiet residential surroundings yet close to bus and stores. Complete with deluxe appliances, drapes, wall-to-wall, with some suites featuring a large bubble window in the dining room.

1180 FORT ST.
NEAR LINDEN
Now Open — Our top floor suites are unique with high vaulted ceiling providing additional natural light. This new building is on the bus route, close to schools and corner stores yet you can walk to town with ease. Come and see these one or two bedroom suites.

WYCHBURY MANOR
1037 WYCHBUR YAVE.
New deluxe 1 and 2-bedroom suites. This building is situated on a quiet street, just off the South end of Lampson St. For added convenience, the 2-bedroom suites have LARGE fridges and bathroom right off the master bedroom. School half a block away and a tennis court across the street.

PANDAL PLACE
1368 PANDORA AVE.
There are only three 2-bedrooms left in this well-located building which is close to schools, bus routes, stores, parks and minutes away from downtown.

QUADRA TERRACE
902 CALEDONIA
DELUXE BACH. SUITE
Available Dec. 1
Heating, hot water and parking are included in rent. Building features an elevator, sauna and is in walking distance to City Centre. For an appointment to view, please call resident manager, MR. AND MRS. HENDRICKSON, 382-0760.

1253 ESQUIMALT
Large 1-bedroom suite with loads of closet space, wall-to-wall shag carpeting, colored appliances and drapes and is very close to all your shopping needs. There is even a recreational centre a few blocks away.

DONEGAL APTS.
2533 DOWLER PLACE
Family Apartment Block
1 and 2 BEDROOMS
2 WKS. FREE RENT
The location is close to all schools, shopping, bus and within walking distance to town. Comfortable suites with wall-to-wall carpeting, drapes, controlled entrance and elevator. For appointment to view please call RESIDENT MANAGER, MR. AND MRS. MONTAGUE, 382-0023.

QUEEN ST. APTS.
1134 QUEENS (near Cook)
A new building, well laid out suites, with wall-to-wall carpets, deluxe appliances and large balconies. The building features controlled entrance, laundry room and lots of parking space.

1025 KINGS RD.
KINGS AT FIFTH
Bach., 1 bedroom. This new building has LARGE suites with wall-to-wall carpeting, good closet space, drapes, controlled entrance and elevator. Seconds away from stores and buses and is located on a quiet street.

1015 KINGS RD.
QUADRA AND KINGS
This new building has bach. and one bedroom suites available. Features include: controlled entrance, fridge, stove, on bus route, close to stores.

QUIET LOCATION IN JAMES Bay, bright spacious top corner, 1-bedroom at $215, also 1-bedroom $190, available now, includes heat, parking, water, wall-to-wall, drapes, fridge and stove, controlled entrance, laundry facilities available, mature adults only, no pets, references. Phone 385-8081 between 9 and 9.

ELMWOOD TERRACE
1399 STANLEY
Spacious 2-bedroom suite, $222, also 1-bedroom suite, $165, wall-to-wall carpet, hot water and heat. Close to town. Adult oriented, available Dec. 1st. Phone 595-5257.

TWO AND THREE BEDROOM apartments, children welcome, from $230.29 -$265.63. Second floor, wall-to-wall carpets. Rent includes heat, hot water, cablevision, stove and fridge. No pets. 592-7869.

ONE-TWO BEDROOM SUITE, two-one bedroom suites, one furnished, located near Dallas Road, one block to bus and James Bay Mall, quiet adult apartment. 383-6090.

BAY-COOK ST. MODERN, charming, clean, spacious, Bachelor suite, with Murphy bed. Fridge, stove, heat, water, parking, included. Quiet single person, $160. 382-5240.

ONE BEDROOM GROUND level apartment with fireplace in Brentwood. Utilities and use of washer-dryer included. $200 per month. No pets or children please. 652-1869.

AVAILABLE DECEMBER 1ST. One-bedroom suite, $160.00 in well-kept building, nice area, close to stores, etc. Off street parking.
Montreal Trust — 386-2111

ESQ. — NADEN — YARROWS
Vacant one-bedroom units, drapes, hot water, wall-to-wall, cable parking, redecorated, water view. 477-8096.

2829 CEDAR HILL — 1 BEDROOM no children or pets. Immediate occupancy. $134.70 pere month. Swinerton, Stewart Clark Ltd. 385-2481, Mr. Webb.

TWO-BEDROOM UPPER DUplex in Tillicum area. $200 per month utilities included. Available immediately. 383-7217 between 5-7 p.m.

MODERN 1 AND 2-BEDROOM, park-like setting includes parking, cablevision, controlled entrance, mature adults only, sorry no pets. 383-3239.

BACHELOR SUITE, NEAT, clean, appliances, building has pool, sauna, games room. Available Dec. 1st. Call 385-4022 before 10 or after 4.

KAMEL POINT VILLAGE
2-bedroom apartments available December 1st. Mountain and sea views. Adults only, sorry no pets. 382-9507.

AVAILABLE DECEMBER 1st, 2-bedroom with den, wall-to-wall, carpet, drapes, $340; 1-bedroom, $170. Fort Street area. Adults only, no pets. 595-5749.

WATERFRONT-DALLAS ROAD, 1 bedroom and bachelor suite available Nov. 1, $165 to $250. 383-5498.

AVAILABLE NOW, CLOSE TO Crystal Pool and Arena, share bathroom, $90. 2310 Wark St. 385-6237.

1-BEDROOM APARTMENT, available December 1st, Esquimalt, $170. 479-8072.

DELUXE 1-BEDROOM SUITE, available immediately. 384-2021 or 658-8246.

AVAILABLE DECEMBER 1ST. Spacious 1-bedroom, $190. Bay-Quadra. 656-5339.

ONE-BEDROOM SUITE INCLUDing all utilities, $200. No pets. 384-9206.

LARGE MODERN ONE-bedroom, quiet adults. November 15th. $150. 382-4360 evenings.

1-BEDROOM BASEMENT SUITE for rent, $175 includes utilities. 384-7448.

BROWN BROS. on BLANSHARD
"People Helping People"
FIRST CHOICE IN APARTMENT RENTALS

BACHELOR SUITES
$151.76 — 103 Wallmere Apts., 2180 Haultain St.
$159.04 — 3 Skyline Gorge, 2925 Qu'Appelle St.
$163.56 — 207 Greenleaves Apts., 2523 Wark Street, Dec. 1.

TWO-BEDROOM SUITES
$250.00 — 101 Antrim Court, 2310 Quadra Street.
$275.00 — 402 Blackwood Manor, 2664 Blackwood Street.
$285.00-$315.00 — Redwood Park, 155, 157 Gorge Rd., E., pool, sauna.
$425.00-$465.00 — Village Oaks, 2125 Oak Bay Avenue.
$275.00 — Manchester Court No. 102, 565 Manchester Street.
$300.00 — 207 Campus Court, 1641 McKenzie Ave. Nov. 1.
$275.00 — 502 Pentaco Villa, 1235 Johnson St., avail. immediately.
$275.00-$300.00— Gordreau Apts., 129, 131, 135 Gorge Rd., E., Sauna, swirl pool, rec. room, pool.
$206.42 — 302 Oakmont Court, 1341 Hillside Ave.
$252.86 — 301 The Parklyon Apts., 110 Douglas St., elderly person preferred, avail. Dec. 1.
$191.02 — 112 Royal Commodore, 715 Vancouver St.

ONE-BEDROOM SUITES
$300.00 — 304 "Savoy," 777 Blanshard Street, deluxe executive suite, downtown location.
$191.02 — 107 Skyline Gorge, 2925 Qu'Appelle Street.
$215.00-$225.00— Redwood Park Apts., 155, 157 Gorge Rd., E., pool, sauna, rec. area.
$215.00-$220.00 — Manchester Court, 565 Manchester Street.
$177.14 — 101 Greenleaves Apts., 2523 Wark Street.
$184.48 — 208 Greenleaves Apts., 2523 Wark Street.
$204.50 — 309 Continental House, 464 Lampson Street.
$181.18 — 26 Avon Court, 490 Vancouver Street, senior citizen preferred.
$212.31 — 404 Wellington Manor, 1670 Fort Street.
$171.40 — 301 Regency Apts., 1973 Lee Avenue.
$175.00-190.00 — Ellery Apts., 837 Ellery Street.
$192.06 — 306 Don Quadra Apts., 3244 Quadra Street.
$205.00 — 304 Thornwood Manor, 1028 Inverness Street.
$164.85 — 15 Groton Manor, 550 Quadra Street.
167.46 — 6 Groton Manor, 550 Quadra Street.
187.83 — 205 Highlander, 2151 Haultain Street.
$161.25 — 3 London Flats, 1321 Broad Street
$186.25 — 403 Antrim Court, 2310 Quadra Street.
$195.00 — 315 Campus Court, 1631 McKenzie Avenue.
$146.54 — 4-494 Superior St., Avail. Dec. 1.
$190.00 — $210.00 — Gordreau Apts., 129, 131, 135 Gorge Rd. E., pool, sauna, swirlpool, rec room.
$169.19 — 212 Lord Nelson Apts., 1615 Belmont Street.
$183.87 — 407 Pandora Villa, 1130 Pandora Avenue, avail. Dec. 1.
$204.17 — 401 Parkside Towers, 890 Academy Close.
$201.42 — 308 Westminster Court, 955 Humboldt St.

All rents are current.

For further information call:
BROWN BROS. on BLANSHARD
385-8771 (anytime)

CAPTAINS WALK
1357 ESQUIMALT ROAD
CHILDREN WELCOME
One and two-bedrooms from $195. 2 minutes to Naden, 3 minutes to Dockyard. Excellent bus service door, walking distance to schools, churches, recreation and shopping. Please phone resident manager. 384-0834.

HILLSIDE-COOK AREA
Available now, 1 bedroom from $188. Dec. 1st, one sleeping room, $91.80; 1 bedroom from $171; one only, 2 bedroom, $238.53. Includes heat, cable and water, walking distance to town, on bus route. Sorry no children or pets. Please call 386-9573.

BEACON HILL. 1-BEDROOM SUITE, INCLUDING LIVING ROOM, DINING AREA, FULLY CARPETED, QUIET MODERN BUILDING WITH ELEVATORS. CLOSE TO PARK AND DOWNTOWN. SORRY NO CHILDREN OR PETS. NO RENT INCREASE FOR ONE YEAR. PHONE 384-7017.

ELDON PLACE
A very congenial place to live. We have bachelors to 3-bedrooms, heated pool, swirlpool and dry sauna, also games room and hobby room. On bus route. 7 minutes to downtown. Call us at 386-0614.

OVERLOOKING WEST BAY
Available now, 1-bedrooms, includes heat, cable, water. From $180. Sorry, no children or pets. Call 386-9826 between 12-8 p.m.

FERNOAK MANOR
625 Fernhill Road, close to shopping plaza and bus October 1st, 2 one bedrooms, from $171, includes heat, cable and water. SORRY, no children or pets. Please call 386-0249.

APARTMENT ON THE 12TH floor in Orchard House. One bedroom, 250 sq. ft. of mirrors in the bedroom, bar in living room, sauna, whirl pool, swimming pool, underground parking, $290. Days 386-3877, eves. 385-8011.

VICTORIAN APT.
2111 SPRING RD.
2-br. suite, $200; 1-br., $170. Parent with child welcome. Res. Mgr., 383-6989.

VIC WEST
Large bachelor suite, stove, fridge, carpet, drapes, cablevision, and heat, bus stop at door, $161, vacant December 1. 478-0225, 384-6383.

FOR RENT — AVAILABLE IMmediately, superb condominium, top 1188 Yates, near new, heated, 2 bedroom, 2 baths, fireplace, dishwasher, under cover parking, $350, phone 598-4475 after 5.

FAIRFIELD NEAR OCEAN, self-contained Bachelor suite $150. Utilities included. Available December 1st. Also small sleeping room, $60. 385-5575.

ESQUIMALT-NADEN AREA, SPAcious 3-bedroom condominium, top floor, 4 major appliances, drapes, fireplace, protective parking. Available November 15th. 385-7657.

AVAILABLE NOW, LANGFORD, 2-bedroom apartment, children O.K., no pets, hot water, heat, stove, fridge included. $175 a month, phone 479-3033.

ESQUIMALT ONE BEDROOM, hot water, heat, cablevision included. Available now. $179. Phone 478-3854, or 383-0970.

BABIES WELCOME, LARGE-spacious 1 and 2 bedroom apts. available now, and December 1st. 384-5320.

3-AND 4-BEDROOM UNITS, $350 or will sell. Low down payment, at only $39,000. H. Bitterman, 388-7557, 474-2476.

1-BEDROOM SUITE, NEAR Naden, $183, cablevision included, available anytime. Phone 479-1194, after 5.

BRIGHT 3-BEDROOM BASEment suite, wall-to-wall carpet, Fernwood area, $275 inclusive, 478-2645 after 6.

ONE LEFT
NEW
DELUXE
3534 QUADRA
LARGE, BRIGHT 1-BEDROOM CORNER SUITE, AVAILABLE IMMEDIATELY. CLOSE TO ALL AMENITIES.
GARDEN CITY PROPERTY MANAGEMENT LTD.
388-5194

P.R. B
P. R. BROWN AND SONS LTD.
"The People To See"
$184.00 — 1 Bedroom Casa Montego 1035 Pendergast 383-0059
$193.00 — 1 Bedroom Monte Carlo 1030 Pendergast 384-3218
P. R. BROWN & SONS LTD.
762 Fort St. 385-3435

HILLSIDE AREA
Between Cook-Quadra
Available now or Dec. 1st, a lovely 1 bedroom corner suite, renting for $212 per month. ALSO AVAILABLE NOV. 1st. a bachelor suite renting for $174 per month. For further details call 386-0112. Adults only, no pets.

HYBURY HOUSE
3868 SHELBOURNE ST.
1 and 2-bedroom available. Includes swimming pool, sauna, jacuzzi, billiard and free heat. 477-9601.

WATERFRONT
Magnificent ocean front condominium homes in a country resort setting. Many amenities including private deepwater docking facility. A must see and very affordable at $175 to $365 per month. 1 month free rent (Years lease). Call
OCEAN VILLAGE
642-5254

SPECIAL—1 BED APT.
Top Corner Suite $225
also
2 2-bed. apt., one on top corner, both have large patios, carpets, drapes, fridge, stove, elevator. See manager in Ste. 102, Ascot House, 1537 Morrison St., by Oak Bay Junction.

Luxurious
SHELDON COURT
Open 2 p.m. to 4 p.m. daily. These are 2-bedroom truly luxury suites. Near Jubilee Hospital on Fort Street. Over 1,000 sq. ft. of unique design, close to good shopping. From $295. See them at 1615 Belcher or phone Mr. McCallum, 592-1492 for appointment.

1110 QUEENS
Corner of Cook
Studio suites $154.
Bright, clean, quiet. Rent includes heat, cable, parking. Walk to town, shopping. Available now.
Phone for viewing 382-8817

IMMEDIATE OCCUPANCY
CHILDREN WELCOME
Brand new townhouses featuring over 1000 sq. ft. stove, fridge, drapes, kiddies play ground located in a country setting, short walk to Sooke shops. Rentals from $250. Phone Caretaker 642-3249 or British American Realty Ltd. 385-1431.

THE HORIZON
Available December 1st, one two-bedroom suite $260 and one bedroom suites $215, all on main floor, some could be November 15th. Wall-to-wall carpets, drapes, coloured appliances, cablevision, heat, water and parking included. Apply resident manager, 1576 Midgard or phone 477-9489. Mature adults, sorry no children or pets.

THE SENTINEL
For that better apartment phone 385-1249. 1- and 2-bedroom suites available in Esquimalt.

ESQUIMALT AREA, ROCKheights Villa, 742 Lampson St. Large two bedroom, $247. Colored appliances, parking, cablevision, elevator, intercom, indoor heated swimming pool, children welcome. Resident Manager 384-3686.

$175
Craigflower-Tillicum area, bright 1 bedroom suite, carpets, drapes, appliances, plus heat, hot water, cable and parking. Available Nov. 1. No children or pets please. To view phone 383-9134 or 388-6536.

TWO FLIGHT WALK UP, 2-BEDroom penthouse, seaview, fireplace, 2 sundecks, new fridge, stove and drapes. Wall-to-wall. Very private. Oak Bay Ave. Junction Area. $350. 658-5068 or 598-6568.

AVAILABLE IMMEDIATELY
One and two-bedroom suites, Esquimalt, from $190. Children welcome. Phone 388-6474, between 9 and 4, Monday to Friday.

791 PANDORA
Just like new bachelor 1 and 2-bedroom, downtown. All new carpets, newly painted. Available Nov. 1. Garden City Property Management Ltd. 388-5194.

2 WEEKS FREE RENT. 2-BEDroom large suite, $247, modern apartment block, indoor pool, heat and cable included, elevator, controlled entrance; available immediately, children welcome. 382-7338.

BAYWOOD ARMS APARTMENT, 350 Belmont Rd., in Belmont Park, Colwood. 1-bedroom apartment, $195. Free cablevision. Children and pets welcome. 478-5119.

ONE - BEDROOM APARTMENT in modern apartment building, close to Parliament Buildings, available December 1, $168.50. 382-1508.

FIVE 1 BEDROOM, PRICE range $188-$201 including heat and cablevision. No pets. For further information phone 382-2845, 1300 Yates St., No. 217.

1 BEDROOM. AVAILABLE NOW. Extremely quiet and clean block. Controlled entrance. Close to shopping centre, bus stop, senior citizen centre. Adults only. No pets. 382-2221.

FAIRFIELD-DOUGLAS AREA, luxury condo with fireplace, full facilities, 2 bedroom, $375, 1 bedroom and den, $300. To view call 385-4211, 388-4893.

BELMONT TERRACE,
1-BACHELOR AVAILABLE, NO children or pets, resident caretaker, 595-0755.

LARGE 2-BEDROOM, LIVING room and dining room, main floor, city centre, ideal for semi or retired, $220, 477-3132.

WALK TO TOWN, ONE BEDroom suite available November 1st. 478-6354.

$178 — 1 BEDROOM, DEN, NEAR Parliament Bldgs. Modern, balcony. Adults. Dec. 1. 384-9798.

ONE BEDROOM, AVAILABLE, $195, Hillside and Quadra. 382-9879.

1-BEDROOM APARTMENT, 1125 Hillside Avenue, $170. 595-4231.

Waterfront
Large Suites
SWIMMING
POOL
Next to Park
With Tennis
EXCEPTIONAL
RECREATIONAL
FACILITIES
INDOOR Pool
Hydro — Therapy Pool
SAUNA
Indoor Parking
Billiard Room
Squash Court
Hobby Shop
AVAILABLE
IMMEDIATELY
Large 1 bedroom suite $189.
AVAILABLE DEC. 1
Large 1 bedroom suite facing park $195. Also large 2 bedroom corner suite $265.
Includes Heat and Cablevision
Mature adults only, no pets, Seagate, 707 Esquimalt Road on Victoria's Harbour Waterfront. Diamond Developments, 388-6100.
Resident Manager 383-1731

ORANGEWOOD MANOR 4026 Quadra St.
New Building
Situated in a natural treed setting, yet conveniently located on direct business and close to major shopping.
Featuring
—Large workshop with workbenches, table, saws and lockers.
—Pool and sauna.
—Roof garden with lounging area.
In understanding of your moving day blues — ask about our Consideration Clause. 2 bedrooms from $270. Sorry, no pets.
Rental Office: 479-3223
Orangewood Manor
(CONCORD)

BRENTWOOD VILLA
Apartments
WEST SAANICH ROAD AT WALLACE DRIVE
NOW RENTING
33 SUITE COMPLEX
JUST A FEW SUITES REMAINING
ONE Bedroom from $195
TWO Bedroom from $240
Pleasant country setting in the heart of BRENTWOOD VILLAGE. Acres of PARKLAND surround this most attractive complex. FULL SHOPPING facilities within one block radius. To view call Victoria Realty Ltd. 386-3585.

York Manor
JAMES BAY
1 bdrm., nice view
Modern block, close to sea
Adults only
382-2001 658-5900

ONE MONTH
FREE RENT
Beacon Hill Park area or James Bay area 2-bedroom and bachelor suites available from $160-$225 monthly. Adults, no pets. 592-9516.

CAMOSACK MANOR
1035 Belmont Ave.
Available December 1st, large one bedroom apartment, unsurpassed view, mature adults only. 598-7542 for appointment.

OCEAN AND MOUNTAIN VIEWS
Walking distance to town, 1 and 2 bedrooms. From $180. Available Nov. 1. Includes heat, cable, drapes, wall-to-wall carpet. Sorry, no children or pets. Please call 386-9654.

ONE MONTH'S FREE RENT!!!
New building — 1 bdrm. suites, $180-$200. Close to everything. 909 Market. Call Mgr. Mrs. Kenny at 383-9139 or Western Homes Ltd. Avail. NOW. Western Homes Ltd. 388-6314.

TOWNHOUSES
2 and 3 bedroom, close to shopping and schools, 1½ bathrooms, family room, cablevision, washer-dryer hook-up, includes stove, fridge, heat, hot water, and drapes, parking, spacious lawns, children welcome, no pets. $306.25-$372.25. 595-5313.

Lord Stanley Manor
1350 Stanley Ave.
1-bedroom suite $214.57; 1 bachelor $180.56. 595-4128.

ESQUIMALT NEAR NADEN, 2 bedroom, 1 bedroom and bachelor apartments, good view, handy Yarrow. 385-4832 or 384-8551.

CLEAN 1-BEDROOM BASEMENT suite, fridge and stove and all utilities included, Douglas and McKenzie area, $175. 658-5564.

AVAILABLE IMMEDIATELY, 1 bachelor suite, modern block, Bay and Fernwood area. 382-2902 daytime.

MODERN 1 BEDROOM, LARGE sitting and dining area, stove, fridge, free laundry, cablevision, $165 month. 721-3084.

DECEMBER 1ST, 1-BEDROOM suite, $180, neat, clean, convenient location. Call 383-9802.

OAK BAY: 2-BEDROOM APARTment, adult oriented, close to all conveniences, $190. 477-8115.

1 BEDROOM APT. PEMBROKE St., $165. No pets, 383-0130.

CUTE SUITE, UTILITIES SUPplied. $215. 479-8752.

GARDEN CITY PROPERTY MANAGEMENT LTD.
Open for Viewing Daily
REDUCED
$198 and up. Bright, newly painted 2-bedrm. suites, large inside storage room. Children and small pets welcome. 831 Ellery, 386-7486, 477-5472.

DELUXE FAIRFIELD
Spacious 2-bedroom condo. with 6 appliances. Ocean Vista, 141 Bushby, 388-5194, 477-5472.

New 3-bedroom, 2 bathrooms duplex by Saxe Point, Esquimalt. Fireplace, appliances, available immediately, $395.

791 PANDORA
Just like new bachelor 1 and 2 bedrooms, downtown. All new carpets, newly painted. Available Nov. 1.

611 ADMIRALS RD.
1 and 2 bedroom suites for rent, $188 up. All new carpets, newly painted, new drapes, close to all amenities. 382-6512.

742 LAMPSON-ESQUIMALT
Rent reasonable. 2 bedrm. suite in modern apartment. Swimming pool. 384-3686 caretaker.

1226 JOHNSON
Modern new 1 and 2 bedrm suites. Centrally located. Children and small pets welcome. 384-0132.

1460 TAUNTON
Bachelor suites in older home. Rents reasonable.

920 HILLSIDE
Immaculate cozy 1 bedroom. Centrally located. $189. 383-1447, 388-5194.

3534 QUADRA
Spacious, bright, corner suites, 1 bedroom, deluxe, $220 a month.

Colwood, nice, 3-bedroom townhouse. $325.

Super deluxe townhouse, 1940 sq. ft. 3 bedrooms, 2 bathrooms, rec. room. Available immediately.

SIDNEY, B.C.
3-bedroom, 2 baths house. Fenced yard. $295.

Ste. 202-920 Hillside, 388-5194

STOP
Looking for a new, clean building with the best rates in town? Compare us! Five minutes from town on bus route. Children welcome. Included in rent is your parking, water, and most importantly heat (saving you approx. $20.00 per mo.). Also, ask about our lease plan.
VIEW TODAY
NEED A RIDE?
We can pick you up to view.
Craigflower House
MOVE NOW BEFORE SCHOOL STARTS
Call 384-0249, 477-0176
477-8646
TOD HACKETT
Construction Ltd.

Western HOMES Ltd
1037 CLOVERDALE AVE. 388-6314

OAK BAY AVE.
Luxurious and spacious one bedroom apartment in newer building. $233.27 per month. Avail. NOW

CLOSE TO TOWN & COUNTRY
One bdrm basement suite, valley views. $190 includes fridge and stove.

BEACON HILL PARK
Ideal for pensioners, bachelor suite $98.16. Avail. NOW.

Harbour Towers
1 BEDROOM
Harbour view
Available Now!
PENTHOUSE
Available Immediately
Phone 385-2105

PARK LOCATION
—1 bedroom from $175
—2 bedrooms from $240
—new building
—large bright suites with drapes
—we pay half tenants hydro
—sorry no children or pets
PLEASE CALL
RESIDENT MANAGER 383-8251
OR ASSISTANT 382-4770

Craig House
UNDER NEW MANAGEMENT
Very spacious, lots of closet space, newly decorated just for you.
2 BEDROOMS FROM $238.50
1 BEDROOM FROM $190
BACHELOR FROM $170
Make Craig House Your New Home
You'll Feel Welcome
CATERING TO ADULTS
388-9278 — 658-5900 — 479-1435

DOWNTOWN
1-bedroom suite for November 1st. Cosy new building. Uniquely designed and beautifully appointed. All modern amenities plus underground parking. Close to everything. $230.
The Claridge, 815 Rupert Terrace, 477-3065.

HILLSIDE - SHELBOURNE
We have available a 1 bedroom suite Nov. 30, renting for $191 per month, in this convenient location opposite Sears. ALSO AVAILABLE A 2-BEDROOM SUITE renting for $235.53. For further details call 592-1761. Adults only, no pets, please.

UPPER FORT ST. AREA
Available Now or Dec. 1st, a very nice 1-bedroom suite, located in a very quiet building. The rent $191 per month. Please call 595-1210. Adults only. No pets.

ONE BACHELOR, $165; ONE BEDROOM, $190; TWO BEDROOM, $250. All including heat, fridge, stove, drapes, sauna, games room, parking, cable. 908 Market Street. Phone 382-4419.

JAMES BAY — ONE AND TWO bedrooms, Bachelor. Utilities included. 592-7678.

2 BEDROOMS, CLOSE TO ALL amenities, available now or Dec. 1. 943 Esquimalt Rd. 479-7288.

AVAILABLE NOW SMALL one-bedroom, utilities included, $175. 382-5537.

COLUMBIA APARTMENTS 850 Admirals, 1 bedroom, December 1st, $175. 382-5811 or 388-7651.

ONE BEDROOM, AVAILABLE December 1st, $175. Heat, hot water included. 385-0572.

BROWN BROS. on BLANSHARD
"People Helping People"
FIRST CHOICE IN APARTMENT RENTALS

VILLAGE OAKS
(2125 Oak Bay Avenue)
For those who appreciate fine quality. 1300-1400 square feet of luxury living. Priced from $425. Sorry no children or pets.
For further information call:
BROWN BROS. on BLANSHARD
385-8771 (anytime)

REDWOOD PARK APTS.
155, 157 Gorge Road, East
Make the right move this fall by moving into the warmth of wall-to-wall comfort featuring:
Covered parking
Pool
Saunda
Recreation Area
One-bedroom from $210.00, two-bedroom from $285.00. Please call 382-6407 or 383-6735.

BLACKWOOD MANOR
2664 Blackwood Ave. at Hillside
Fresh, bright suites in a new building. Real value for your rental dollar. One-bedroom suites from $180.00, two bedrooms from $275.00. Please call resident manager 382-6603.

THORNWOOD MANOR
(1028 Inverness Avenue)
New, bright, clean 1-bedroom suites, priced to rent from $195. Convenient location, cloise to transportation.

ELLERY APTS.
837 Ellery Street
Luxurious wall-to-wall carpets blend with the extra large suites to make this your best apartment dollar value. One-bedroom suites from $175.00, two bedrooms $225.00. Children welcome. Please call resident manager 386-0045.

MANCHESTER COURT
565 Manchester Road
Deluxe suites, quality appliances, dishwashers included in two-bedroom suites. Priced to rent from $275.00 for two bedrooms, $215.00 for one bedroom. Please call resident manager 386-3615.

"IT'S ALL HERE"
with
F. W. STAPLES & ASSOCIATES
(Prop. Mgmt. is our only business)
388-4243

JAMES BAY APARTMENTS
Bachelors and 1 Bedrooms comfortable suites with wall to wall carpeting, drapes, appliances, controlled entrance.

TOWNHOUSES
Lovely 2-Br., 2-storey with wall to wall carpeting, drapes, appliances, and your own enclosed patio. Rents starting at $250.
CALL US NOW
Office 388-4243
After 7 p.m.
Kris 383-8324
Frank 477-9177

WINDSOR COURT
252,254, 258 Gorge Rd. E.
Large comfortable suites in adult apartment complex. These spacious units include heat.
For your enjoyment and recreation we offer 50-ft. heated indoor pool, swirl pool, saunas, squash court, tennis court and universal gym.
1 bedroom suites $215-$230
2 bedroom suites $270-$300
Sorry
No Children or Pets
Please Call
Resident Managers
Mr. and Mrs. Hand 383-5059
Mr. and Mrs. Noad 383-0509
Mr. and Mrs. Anderson 384-1855
Office Mon. to Fri. 9-5
388-4555
McArthur Park Estates

APARTMENTS
One large and one smaller. Each has two bedrooms and two 4-piece bathrooms. Greet the new day from your own balcony and AH! that fresh air. Double glazed windows, luxury appointments throughout including full underground parking. All this and more. Located Rockland-Cook area. Rates $375 and $425 per month.
BOYD SADLER
382-2134 592-1929
FARMER INVESTMENTS & REALTY LTD.

2-BEDROOM SELF-CONTAINED suite in 6-year-old 4-plex, on Constance. Appliances, drapes, hardwood floors, covered parking, laundry, storage, no pets, $247, available immediately. No rent increase. 478-9781.

SIDNEY
Pleasant 2 bedroom apt near beach, adults only, Third and Malaview, Manager, 656-4838.

FAIRFIELD AREA, ONE BEDroom apartment, $215. Young persons preferred. 386-0540 after 10 a.m.

SIDNEY, 1 LARGE BEDROOM apartment, mature adults, no children or pets. 656-4250.

ELMBROOK: TOP FLOOR, large bright 1-bedroom, $200. 1471 Fort Street. 598-7724.

1-BEDROOM APARTMENT, $124 per month, near Naden; married couple. 383-9857.

2 ONE-BEDROOM AVAILABLE, resident manager, 386-7325.

1-BEDROOM SUITE AVAILABLE, $166 month, quiet building, heat, cable, water included. 479-5205.

SOOKE AREA, NEW 1 BEDROOM apartment. 642-3426, 642-5730.

BROWN BROS. on BLANSHARD
"People Helping People"
NOW RENTING
THE CHARLES DICKENS
243 GORGE ROAD EAST
—BRIGHT, NEW MODERN APARTMENT
—ON GORGE WATERWAY
—DIRECT BUS LINE TO DOWNTOWN
—BEAUTIFUL WALL-TO-WALL CARPETING
—PLEASANT LANDSCAPED SURROUNDINGS
—COVERED PARKING AVAILABLE
—OIL HOT WATER HEATING SYSTEM
—ONE AND TWO-BEDROOM SUITES
—SUNDECKS
—CONTROLLED ENTRANCE
—RESIDENT MANAGER
—LAUNDRY FACILITIES
—ONE-BEDROOM FROM $203
—TWO BEDROOMS FROM $265
FOR APPOINTMENT TO VIEW PLEASE CALL RES. MGR. KEN UNDERWOOD 388-6448.
OR
BROWN BROS. AGENCIES LTD.
385-8771 (anytime)

P. R. BROWN & SONS LTD.
ONE BEDROOM
$180 Verinda Manor
2639 Fifth St. 383-7659
$180 E. G. Prior
2622 Prior St. 382-7742
$185 Oakview Manor
3420 Quadra St. 386-6451
$195 Macaulay East
948 Esquimalt Rd. 385-8967
Lge. Ste. Pool-sauna-parking
$195 Macaulay North
980 Wordsley 382-5622
TWO BEDROOM
$245 E. G. Prior
2622 Prior St. 382-7742
$255 Verinda Manor
2639 Fifth St. 383-7659
$235 Macaulay North
980 Wordsley St. 382-5622
$290 Macaulay East
948 Esquimalt Rd. 385-8967
Lge. Ste. Pool-sauna-parking
Heat and water included in all Rentals
P. R. BROWN & SONS LTD.
762 Fort Street 385-3435

Park Pacific
LORD HARLEY APTS.
3220 Quadra
Mayfair Area
AVAILABLE Dec. 1
2-Bedroom, 1½ Bath from 910 sq. ft. $295.00
1-Bedroom $217.00
Swimming pool, sauna, Hobby room, Recreation room.
Mature Adults — Sorry No Pets
Call Mr. Salon, 386-3711

PARENTS SEE THIS
TIRED OF PAYING HIGH RENT?
Looking for accommodation in an excellent area? We have some good news for you!
CALL 477-0176 or 477-8646
TOD HACKETT
Construction Ltd.

THE 3RD DIMENSION
1151 OSCAR
Available now, deluxe accommodation. Main floor, 2-bedroom plus den, $325. Top floor, 1-bedroom, $250. Other 1 and 2-bedroom suites available Dec. 1st. Very quiet building, adults only, no pets. Underground parking included. In Fairfiels, near shopping and Beacon Hill Park.
Resident Manager 388-6061

GLENLAKE — HAPPY VALLEY
Modern 2-bedroom wall-to-wall, stove and fridge, close to schools and stores. Children welcome; sorry, no pets. 595-1247 or 474-1438.

ENJOY CHRISTMAS IN QUIET DUNSMUIR HOUSE
—Seaviews
—Spacious suites
—Adults only
Manager 388-4943

AVAILABLE IMMEDIATELY, bachelor suite, 1140 Pandora, $145; garage parking. Phone 382-1493 between 5 and 7.

2 BEDROOM, BASEMENT SUITE. Ideal for male University student. Wall to wall, all utilities included, $165. 477-3132.

CENTRAL LOCATION, NEW building, 1 and 2 bedrooms, controlled entrance, etc. 384-4849.

LANGFORD; ALANDA APARTments, 2 bedrooms, fridge, stove, heat. $240. 592-6665.

NOW RENTING
The Princess Pembroke
1020 Pembroke St.
1 Bedrm. $185-$220
One 2 Bedrm at $295
Close to stores and bus, within walking distance to town. Children welcome. No pets. Please Call Mr. Jim Brant, 382-9454.
CHATEAU ROCKLAND APTS. LTD.

1022 PANDORA
Brand new and centrally located building, 5 blocks from city centre, with bright suites and large balconies, deluxe kitchens, drapes, w-w, double glazed windows, controlled entrance. Just a few choice 1-bedroom suite available from $210 a month. Underground parking. For information call Mr. Tremblay, 384-6436.

CAPSTAN COURT
A newer building, centrally located in Esquimalt. Large suites with balconies, wall-to-wall, drapes, controlled entrance, etc.
1 Bedroom from — $104
2 bedroom from — $250
See our manager
Mr. MacCallen
Phone 386-0033

ELLERY MANOR
855 ELLERY ST.
CHILDREN WELCOME
We feature larger suites to suit your family needs. Close to everything in Esquimalt. Courteous Management.
Now available — a few choice 1, 2, and 3-Bedroom suites.
1 Bedroom from — $200
2 Bedroom from — $248
3 Bedroom from — $287
Mr. and Mrs. Perkins
Managers
Phone 382-2042

McKENZIE MANOR
1010 McKENZIE AVE.
featuring very spacious suites with extra large kitchens. Sauna and separate billiard room. Two bedrooms from $225. 1 bedroom from $100.
MRS. HENDERSON 479-6486
AMBLEWOOD DEVELOPMENTS

CLOVERDALE TOWNHOUSE COURT
991 CLOVERDALE
2-Bedroom
2 Storey
From $250
HEAT—CABLE INCLUDED
1 BACHELOR $149
Close to stores, schools.
OPEN TO VIEW
12-7 P.M.
Contact Manager Ste. 101
PHONE 385-0814
Or 385-0991 Ans. Service

LUXURIOUS
THE WESTFIELD
1024 FAIRFIELD
Large (1100 sq. ft.) 2-br. suites from $315. Also one special suite — $375.
382-6436

FORT - PANDORA
Walking distaonce to town. Mature adults only. No pets or children please. 1 bedrooms from $190. 2 bedrooms from $260. 598-2394.

JUBILEE
1939 Lee Ave. behind Safeway near Hospital. 2-bedrm. $280. Available immediately. Sauna and whirlpool, 595-1210.
Kilmarnock Holdings Ltd.

Lady Essex — 270 Simcoe St., 382-1082
$198.25—1 Br. — Immed. No. 309
$198.25—1 Br. — Dec. 1. No. 310. Swirlpool, sauna.
Lord Essex — 240 Simcoe St., 382-1082
$251.25—2 Br. — Dec. 1, No. 406
$194.25—1 Br. — Dec. 1, No. 211
$201.50—1 Br. — Dec. 1, No. 102. Swirlpool sauna.
Lord Michigan — 235 Michigan St., 384-4654.
$166.25 — Bach. — Dec. 1, No. 407
All rents are current
For further information call
BROWN BROS. on BLANSHARD
385-8771 (anytime)

MAPLEWOOD GREEN
3255 COOK
Bachelor and 1 bedroom available, includes swimming pool, sauna, billiards and free heat, 382-0815 or 385-0045.

SPENCER CASTLE
Deluxe 2-bdrm. Cond.
Corner suite, 2nd floor, over 1300 sq. ft. 2-4 pce. bathrms, laundry ensuite, indoor pool and sauna, guest house and billiard room, heat and water included. Virtually soundproof, 4½ acres of grounds, no pets. Available now, $500 monthly. Phone 383-9540, 5 p.m.-10 p.m.

GOODACRE TOWERS
Prestige accommodations overlooking Beacon Hill Park. Now available 2 bachelor suites, 385-8111, 385-5545.

NORTH HILL
Two 1-bedrooms available. Resident manager, 386-7325.

1144 Rockland
NEAR COOK
Suite 408 — Bachelor — $182
A superior building in a desirable area. Elevator, clean, quiet. Rent includes heat, cable and open parking. Available December 1st. Phone to view 382-8817.

SOOKE
1 MONTH FREE RENT
1-bedroom apartments available now. Unfurnished $175 p.m., $205 p.m. furnished. Close to beach access. References required. Phone Sooke Realty Ltd., 642-5426.

$189 PER MONTH
1 bedroom apt. available now, wall-to-wall carpets, including heat, parking and cable, 944 Tattersal Drive, close to Woolco. 385-2078, 478-9123.

Madrona Manor
1955 ASHGROVE ST.
Jubilee Hospital area, 1 bedroom, hardwood floors $183. 1 bedroom w-w carpet $195. Phone 595-5583 manager.

FAIRFIELD, 923 MCCLURE, close in, character, bright 1 bedroom apt., heat, water, $183.49. Adults. Dec. 1st. 382-2872.

WATERFRONT, MODERN apartment. One and two bedroom. Utilities included. 592-7678.

DELUXE 1-BEDROOM, VIEW, fireplace, dishwasher; Esquimalt. $230. 382-8613, 479-3406.

ONE-BEDROOM, FIREPLACE, private entrance, partially furnished, $171. 382-8697, 382-7672.

3-BEDROOM SUITE, HAULTAIN Street, $240 a month. 598-3911.

200 APARTMENTS TO RENT UNFURNISHED

CHILDREN WELCOME ONE SMALL PET
One Month Free Rent
New building, 859 Carrie Street, Esquimalt. For further information please call Resident Manager. Quiet established near new block.

VERMAY MANOR
843 Craigflower
One Month Free Rent
Quiet extablished near new block. 1 and 2-bedroom suites. Adults only, no pets. Sauna and pool table, table tennis. On bus route. Close to shopping. For more information call Res. Manager, 385-4132; Office, 384-9793.

COOK-HILLSIDE. AVAILABLE December 1st. 1-bedroom. $180. Quiet block, close to town, sorry no children or pets, please call 386-1797.

383 DUPLIN, TWO - BEDROOM, large living room, stove, fridge, wall-to-wall, near Woodwards, no pets, available, 384-3015. 385-6379.

AVAILABLE 1ST DECEMBER, 2-bedroom, fridge, stove, utilities included, private entrance. Adults only, no pets. 383-1257.

AVAILABLE IMMEDIATELY: small quiet 1 bedroom, close to town. No children or pets. $155. 384-1596.

CLEAN ONE-BEDROOM APARTment, $175. 1322 Broad Street. Not suitable for children or pets. 386-3928.

ONE-BEDROOM APARTMENT, lovely view, shag, fridge, stove, pool, sauna, etc. 707 Esquimalt Rd. 383-8104.

NEAR NADEN AND YARROWS Large two bedroom suite, available now and furnished bachelor available Dec. 1st. 384-7392.

SMALL QUIET BUILDING, JUBILee area. Bachelor suite for immediate occupancy. Rent $145.56. monthly. R. Salter, 386-2111.

AVAILABLE DECEMBER 1ST. 1-bedroom suite in quiet Oak Bay area. Adult building. No pets. 386-2111 or 598-2367

CENTRAL SAANICH, ONE-bedroom suite, 652-2453.

201 APARTMENTS TO RENT FURNISHED

NEW
Near Downtown
Includes dishes, linen, color TV, radio, underground parking, elevator. Near bus, no steps, Studio bachelor suite, $85 weekly or $250-$260 monthly. 1 bedroom suite, $325 per month. 2 bedroom suite, $405 per month, Hartnell House, 1204 Yates. 386-2812 or 384-2087.

BEACON HILL - JAMES BAY. 1-BEDROOM SUITE INCLUDING LIVING ROOM, DINING AREA, FULLY CARPETED, TASTEFULLY FURNISHED OR UNFURNISHED, QUIET MODERN BUILDING WITH ELEVATOR, CLOSE TO PARK AND DOWNTOWN, MAID SERVICE AVAILABLE. SORRY, NO CHILDREN OR PETS. NO RENT INCREASE FOR ONE YEAR. 384-7017.

LOVELY ONE-BEDROOM suites, by week or month. Queen bed, colour cable TV, phone. Maid service weekly, view balcony, indoor heated pool, sauna and swirl pool, Laundromat and elevator, no pets, Oxford Castle Inn, 133 Gorge Rd. East. Phone 388-6431.

DE LUXE ACCOMMODATION. Furnished bachelor and 1 bedroom suites. Maid service, answering servi.., indoor heated pool, cocktail lounge, saunas, coffee shop, dining room, laundry, colored cable TV. "No pets." Coachman Inn, 229 Gorge Rd. E. Phone 388-6611.

HEART OF DOWNTOWN
$400 — deluxe 1 bedroom, beautifully furnished in the Savoy. Available immediately.
JACK MEARS
OAK BAY REALTY LTD.
RENTAL DEPARTMENT
598-3321

SOOKE
1 MONTH FREE RENT
1-bedroom apartments available now. Unfurnished $175 p.m., $205 p.m. furnished. Close to beach access. References required. Phone Sooke Realty Ltd., 642-5426.

MAPLE LEAF INN
120 Gorge Rd. East, 388-9901. Furnished bachelor unit — complete kitchen, phone, color cablevision, sauna, laundromat, maid service weekly, no pets. Special rates for senior citizens and students. Rent by the week or month.

DELUXE 1-BEDROOM AND bachelor suites, fully furnished, including color TV, dishwasher, sauna, swirl pool and rec. room, maid service, queen or twin bed, separate balcony, by week or month, Ocean Manor, 2930 Washington. 388-7818.

WHY NOT LIVE DOWNTOWN AND BE WITHIN WALKING DISTANCE OF ALL CIVIC ACTIVITIES CONTACT CLEAN STUDIO SUITE, $170, VERY SUITABLE FOR OLDER ADULTS. KENT APARTMENTS, 1322 BLANSHARD AT JOHNSON. 477-9370.

DE LUXE ACCOMMODATION. Furnished bachelor and 1-bedroom suites. Colored TV, dining room, laundry, indoor pool, hydro pool, saunas, lounge, maid service answering service., No pets. Canterbury Inn, 310 Gorge Road. Phone 382-2151.

DOWNTOWN FURNISHED STUDIO SUITE AVAILABLE IMMEDIATELY, KENT APARTMENTS, 1322 BLANSHARD. SUITABLE FOR MATURE ADULTS. NON-SMOKERS ONLY, $170 A MONTH. 477-9370.

JUBILEE HOSPITAL AREA, ON bus route and across from Shopping. Fully furnished one-bedroom suite, includes linen, dishes, cutlery, heat, hot water, parking and cablevision. $230. Bachelor $210. Adults, no pets. 592-9516.

ESQUIMALT — CLOSE IN
LOVELY 3½ RM (1 BEDROOM) view apt., with main furniture etc. w to w carpet, heat, hot water, cable, parking. (laundry avail). $195 - Mature working couple. Dickie Agencies, 919 Fort, 382-3412.

DELUXE SELF-CONTAINED rooms, double, queen size beds, kitchen, fully equipped with bath, shower. Low daily, weekly, monthly rates. Daffodil Inn, 680 Garbally, behind Firestone Store. 386-8351.

CADBORO BAY. GROUND floor compact 3-room suite. Close to stores and transportation. Suitable single or working couple. Available immediately. Fairways Lodge, 3895 Hobbs Street. Just phone 477-2692.

CRAIGFLOWER MOTEL ON Gorge Waterway, offers deluxe bachelor and one-bedroom suites at special winter rates. All the comforts of home. Completely furnished with main service and laundromat on premises. 388-7861.

ONE-BEDROOM WITH A DIFFERENCE. SKYLIGHT OVER LIVING ROOM DOWNTOWN, FURNISHED, UTILITIES PAID, ADULT BUILDING, NON-SMOKERS. $195. 477-9370.

CLEAN, FURNISHED BACHElor and 1-bedroom suite by week or month, kitchen, queen bed, colour, cable TV, phone, maid service, no pets. Friendship Inn, 39 Gorge Road East. 386-8335.

$125, JAMES BAY, BACHELOR, self-contained; $185, James Bay, 1 bedroom self-contained. All utilities included, close to sea, park, shopping and Parliament Buildings. 595-5446.

LARGE QUIET STUDIO SUITES with kitchens in one-mile circle, everything included except dishes. $185 single, or $195 double occupancy per month. 384-5122 or 592-2615.

CAMBRIDGE MOTEL, 345 Island Highway, 1-A renting 1 bachelor apartment and 1 and 2 bed. kitchenettes and sleeping units, close to bus and store. 479-2751.

MAGNIFICENT SEAVIEW FROM the Islands tallest! Brand new furniture, Studio suite, wall-to-wall, appliances, etc., 21st floor. $285. Phone manager 386-0223.

ONE-BEDROOM GROUND level suite in older home, seaview, available December 1, Dallas Road, references required. 383-7292.

DELUXE ACCOMMODATION, quiet surroundings, large space, across Mayfair Shopping Centre, weekly from $63, monthly from $230. 388-7337.

MICHELANGELO APARTMENTS, 1158 Yates, $187.50. Studio — bachelor. Close to town. Everything supplied. Includes parking. 386-2812.

VIEW ROYAL FURNISHED STUdent suite, near University bus, share kitchen, $99 includes all utilities. Phone 479-8112.

UNIVERSITY-CADBORO BAY, self-contained 2 room basement suite for quiet male, $160. All utilities. 477-3156.

GROUND LEVEL, OWN ENtrance, 1 bedroom, electric, water included. Quiet non-smoking adult. No pets. Jubilee area. 592-7971.

COMFORTABLE ACCOMMOdation, bachelor suite, $139; bedsitting room, $85. Everything supplied, University Heights. 383-8079.

THUNDERBIRD MOTEL, ENtrance Beacon Hill Park, near downtown, reasonable off-season rates. 384-0632.

QUEEN VICTORIA INN, PARLIAment Building area, weekly and monthly rates. Indoor pool and sauna. Day or night, 386-1312.

COSY COTTAGE WITH FIREplace and carport, no pets, Malahat Bungalows. 478-3011.

LARGE, MODERN 1-BEDROOM, quiet adult, December 1, $195. Evenings, 382-4360.

UNIVERSITY AREA 1 BEDroom, utilities included, all carpeted, $200. 477-5612.

JAMES BAY, NEWLY RENOVATed 1 bedroom, $175. 2-bedroom $235., 478-7786.

APARTMENT CLOSE IN PANoramic seaview, full spa, sublet, Jan 1, 4 to 6 months. 388-7190.

EDGEWATER MOTEL, CLEAN, warm one-bedroom from $165 month. 478-4212.

ROYAL VICTORIAN MOTEL Kitchen suites, low winter rates, 230 Gorge Rd. East.

202 APARTMENT FURNITURE TO RENT

STANDARD FURNITURE
Three Rooms from
$40 per month
Immediate Delivery
382-5111

MONTH TO MONTH
Piece or Group
CAMOSUN FURNITURE RENTAL
942 Fort St. 383-3655

203 APARTMENTS WANTED

APARTMENT OR HOUSEKEEPing room, approx. $100 a month, preferably on top floor with lots of windows, and in positively quiet area, i.e. Beacon Hill area. Phone after 6 p.m. 595-1217.

SINGLE WORKING GIRL LOOKing for one bedroom or bachelor in house or older apartment building. November 15th or December 1st. Phone after 5 p.m. 383-5383.

RESPONSIBLE YOUNG COUPLE seek suite or duplex around $225. Starting December or Jan. Prefer Esquimalt Gorge area. 382-9529 or 384-8814.

RESPONSIBLE WORKING Woman requires spacious 1 bedroom character suite in Rockland-Fairfield area. December 1st. 382-3381.

ONE OR TWO-BEDROOM FULLY furnished apartment, December 1st-March 31st. Responsible adults, references. Phone 477-3826.

SEEKING 2-BEDROOM, APARTment suite or duplex for couple with no children, 1 cat, Oak Bay-Fairfield preferred. 592-3120.

WIDOWER WITH SMALL DOG needs small apartment with modest rent. Urgent. 382-8454.

204 SHARED ACCOMMODATIONS

SMILE!
Happy person desired to share large sunny 2 bedroom townhouse in James Bay. Underground parking. Furnished including TV, stereo etc. Rent negotiable. 382-6122 or 383-7626, ask for Pedro.

TWO PEOPLE WANTED, MALE or female, to share our 4-bedroom house. Fully furnished, 2 fireplaces, country setting, close to University. Phone Ray or Ian, 477-7484, 5 to 6 p.m.

STUDENTS
One room, share kitchen and large bathroom with 3 girls, wall-to-wall shag, separate entrance, includes utilities, $125 per month. Brian 388-5434 or 595-8618.

RESPONSIBLE WORKING MAN, late 30's would like to share in fatherless family home, enjoys all family life. This is a serious request. If interested please call 386-6680.

FOR THE RIGHT PERSON, half a house, fully furnished, fireplace, TV, stereo, everything. Sears-Camosun area, prefer younger person, $150 inclusive, 595-4841.

WANTED: GIRL TO SHARE NEW three-bedroom house in Colwood. Must like children and cats, $150 per month or reduction for some babysitting. 474-1955.

QUIET HOUSE, CLOSE TO TOWN and University, male or female, non-smoker, vegetarian preferred but not essential, $90. 598-6775, 6 p.m.

YOUNG MARRIED COUPLE looking to share large three-bedroom house, Langford area. 478-5445 anytime.

WE HAVE A ROOM IN A LAKEfront home. 15 minutes to downtown. Ducks, fish, otters and all amenities, $180 to $200. 479-4704.

ONE ROOM TO RENT IN LARGE comfortable house. 2 fireplaces, $80 a month plus utilities. After 5. 595-8930.

ONE ROOM TO RENT FOR SEmi-vegetarian female, please phone 384-7029.

PERSON WANTED TO SHARE 3-bedroom condominium. $135 monthly. Phone 385-6585 or 478-2480.

SHARED ACCOMMODATION IN house with father and son. All conveniences. 595-6059.

ONE-BEDROOM FOR RENT, partly furnished, close to town and buses. 383-3353 after 5 p.m.

206 DUPLEXES TO RENT

FAIRFIELD SIDE-BY-SIDE. 2 bedroom, fireplace, full basement. Should be viewed inside to be fully appreciated. 404 Cook. Responsible adults only, $295. 478-1950.

SIDNEY 3-BEDROOM DUPLEX, wall-to-wall carpet, fully fenced yard, close to schools, children and pets welcome, $325 monthly 656-3614.

JUBILEE AREA, TWO BEDroom ground level, excellent location, heat, fridge, stove, and utilities included, $245. December 1st. 598-7219.

LANGFORD: SIDE BY SIDE, 3 bedroom, 1½ bathrooms, utility room, available immediately, children, pets welcome. Phone 598-5836.

AVAILABLE IMMEDIATELY. Modern side-by-side 2-bedroom duplex, close to Sears, $325 per month. 477-8098, after 5:30.

COLWOOD. 3 BEDROOMS, WALL-to-wall, fridge, stove, heat and water included. Sundeck, carport, large fenced in yard. 478-7356.

NEW THREE BEDROOM DUplex with 1½ baths, wall-to-wall, electric heat and full basement. Rent $350. 477-5138.

2 BR DUPLEX WITH INLAW suite. Newly decorated, $375 per mo. Close to Town and Country. 479-4634, Amblewood Dev.

3-BEDROOM TOWNHOUSE 2 patios, 1½ baths, basement, carport, fridge, stove. $350. December 1st. 598-3870.

CRAIGFLOWER AREA, 3-BEDroom, ground floor suite, 1 year old, wall-to-wall throughout, 1½ baths, on busline, $295. 478-2430.

LANGFORD, 2-BEDROOM DUplex. $280. Stove, fridge, water, wall to wall, close to amenities 478-6552.

3 AND 4-BEDROOM UNITS, $350 or will sell, low down payment, at only $39,000. H. Bitterman, 388-7557, 474-2476.

SIDE BY SIDE DUPLEX, TILLIcum area, water included, two-bedroom, children and pets, $260. 385-6989.

2-BEDROOM DUPLEX, LANGford, fridge, stove, heat, water, $265 per month. Available Dec. 1. 478-2450.

JUBILEE HOSPITAL, 2 BEDrooms. Garage, backyard, $240.75. 595-7993, 477-3156.

COLWOOD AREA
Two three-bedroom duplexes for rent, brand new, rent with option to buy, $325 monthly, Rainville Road.
One two-bedroom four-plex for rent, fridge, stove, wall-to-wall carpeting and drapes included, $255, 878 Brock Ave.
One two-bedroom four-plex for rent, fridge, stove, wall-to-wall carpeting, drapes, heat and water included, $265 a month, 3323 Fulton Road.
Fran Cornick 478-5040

$235.00 — COLWOOD. 1-BRM. suite of side-by-side Duplex, stove, fridge, utilities incl. No pets. Avail. Dec. 1st.
$160.00 — Sooke. 3-Brm. Side-by-side Duplex. Stove, fridge. Avail. now.
PEMBERTON HOLMES LTD.
384-8124
1000 Government St.

SIDE-BY-SIDE DUPLEX BUILT on corner lot with entrance on own street. 3 bedrooms, 1½ baths, living room and dining room, family room and utility room. All automatic appliances, range, fridge, dishwasher, garburator, washer and dryer, wall-to-wall carpets, drapes. Beautiful landscaping and view of campus. $450 per month. Rent includes gardening. Phone office hours. 592-9516.

FAIRFIELD
Young executive type duplex. Lower 2 bedroom, den living, dining room, bathroom, kitchen fully equipped including Jenn-air and dishwasher Cable, heat lights and parking included $350 per month. Available Dec. 1. 386-8385

NEW ESQUIMALT
3 bedrooms, 2 baths, den, rec. room, double carport and available immediately. Quiet street. (Suitable for in-law suite as is.) $450 P.M. 477-3593.

OLDER BRICK SIDE-BY-SIDE, Vic West. Living room, dining room, kitchen, storage and bathroom on main floor, 3-bedrooms upstairs, fireplace, private fenced yard, children and pets welcome. $320 per month. Call evenings after 6 p.m. 595-6319.

MODERN 3-BEDROOM SIDE-BY-side duplex with basement, carpet floors with fridge, stove, washer and dryer, close to school and park, Esquimalt, $334 per month. 477-5424.

FAIRFIELD, CHESTER AVENUE, upper duplex, 3 rooms, stove, fridge, hot water, cablevision, ample cupboard space, quiet elderly lady, resonable rent, vacant December 1st. 388-9589 after 3p.m.

SIDNEY
For quiet people. Large 2-bedroom suite, fridge, stove, and carpets. Large back yard, $250. Apply 2419 Amherst Ave. Between 6 and 9 p.m.

OAK BAY, CHARMING SIDE BY side, two bedrooms, den, living room, fireplace, stove, fridge, wall-to-wall, no children or pets, available December 1st, $350. 592-4634.

GROUND FLOOR, 4 BEDROOM, wall-to-wall ccarpet, stove, fridge, washer, dryer, and drapes, parking area. Within 1 mile of city, $350 plus utilities. Available Dec. 1st. Phone 382-2004.

THREE BEDROOM SIDE-BY-side Langford area. Immediate occupancy. Fridge and stove included.
Montreal Trust 386-2111

2-BEDROOM UPPER DUPLEX, wall-to-wall, balcony, $275, inclusive, Fernwood area. 478-2645 after 6.

REDECORATED 3-BEDROOM Side, by McDonald Park, responsible adults, references. $275. 598-4060.

METCHOSIN AREA NEW LARGE 3 bedroom duplex, full basement, carport, fireplace, ensuite, fridge, stove. Dec. 1st. 388-6663, 477-5728.

3 BEDROOM, STOVE, FRIDGE, wall-towall carpet, stove, fridge, painted, children, pets welcome. $300. 656-6098.

COLWOOD, 2 BEDROOMS, laundry, private yard, fridge, stove, and water, $295. 1 block to shopping and schools, 386-9615.

$325 ESQUIMALT, 3 BEDROOMS, fireplace, carpets, fridge, stove. 388-9289; after 1.

OAK BAY DELUXE DUPLEX, four bedrooms, two full bathrooms, $375 monthly. Ken 592-6225.

2-BEDROOM, STOVE, FRIDGE, drapes, Bethune and Cloverdale, $250. 385-3989.

NEW 1 BEDROOM, ALL UTILIties supplied. 383-0904.

210 HOUSES TO RENT UNFURNISHED

WATERVIEW PATIO TOWNHOUSES
724 Sea Terrace
—Overlooking Victoria Harbor
—Embraced by waterfront park with tennis court
—Private sunny patios
—W-W carpets, drapes and appliances
—Free parking
—Minutes from town
—3 Bedroom $360.00
—2 Bedroom $290.00
P. R. Brown & Sons, 385-3435
762 Fort Street

SIDE-BY-SIDE DUPLEX, BUILT on corner lot with entrance on own street. 3 bedrooms, 1½ baths, living room and dining room, family room and utility room. All automatic appliances, range, fridge, dishwasher, garburator, washer and dryer. Wall-to-wall carpets, drapes. Beautiful landscaping and view of campus. $450 per month. Rent includes gardening. Phone office hours. 592-8516.

CADBORO BAY FOUR BEDroom, entertainment size dining room and living room with fireplace and view of Cadboro Bay. Family room, 3 bathrooms, fully carpeted with fridge, stove, garburetor and some drapes. Children welcome. Pets considered, no cats. A quality home, references required. $625. 382-3721 or 385-2556.

TOWN & COUNTRY
3-Bedrm home, bsm't, stove and fridge. W and D hook-up. Water included. $350 p.m. Call 479-4647 LARRY QUAGLIOTTI, or 386-6164. Castle Properties.

4 BEDROOM HOUSE — RUMPUS room — 1 and a half bathrooms — oil furnace — fridge and stove — full wall-to-wall rugs — fully fenced back yard. Excellent condition. Rent $400. Fifteen minutes from town — references required.
david burr ltd.
655 Fort St. 384-9335

QUIET AREA — LANGFORD
3-bedroom, nicely decorated, clean home on big lot. Available November 15 or sooner. $350 per month. References required. Call 478-6288.

AVAILABLE IMMEDIATELY, modern 3-bedroom, 3 bathroom split-level, finished rec room, fully fenced lot, vegetable garden, Central Saanich, $400 per month. 477-9251.

AVAILABLE NOW
3-bedroom, large kitchen, living room and bathroom, with play area off kitchen, carpeted, new appliances included, $340 month. References reqquired. 478-4454.

ATTRACTIVE CLEAN, 3-BEDroom home, University, Mt. Tolmie area. Full basement, appliances. Beautiful backyard. $385 per month. Available Nov. 20, 477-9654.

AVAILABLE DEC. 1ST, OLDER three bedroom, 1½ baths, $325 per month, purchase option negotiable. Drive by 4118 Glanford Ave., do not disturb tenants, then call 383-9172.

LARGE 4-YEAR-OLD HOME IN Goldstream subdivision, 4 bedrooms, 3 sets of plumbing, partially finished basement, $350. Phone 478-4216 after 6 p.m.

LARGE COUNTRY HOME, EXcellent repair, close to schools on five acres. Happy Valley area, two barns, fenced, $400 per month. 478-8124 between 9 and 5.

VIEW ROYAL 2 BEDROOMS, fridge, stove, close to schools. $350. 478-7990.

TWO BEDROOM, WALKING DIStance from University, shopping and bus, $275. per month. 477-8641.

SOUTH OAK BAY, THREE PLUS bedrooms, basement, fireplace, adults. $375. 598-4060 evenings.

FOUR BEDROOMS, FIREPLACE, workshop, basement, acreage, West Sooke, reasonable. 642-3144.

SPACIOUS 6-BEDROOM HOME, large fenced yard, convenient location, $425. 479-9743.

Western HOMES Ltd.
1037 Cloverdale Avenue 388-6314

FINLAYSON-COOK
Beautiful older family home, 3 bdrms, fenced yard. $400 p.m. Avail. Nov. 1st.

ESQUIMALT
1 borm. duplex, $176.70. Available Nov. 1st.

JUBILEE AREA
2 bdrm. duplex, f.p., basement, $300. Available Nov. 15th.
2 bdrm. duplex, f.p., basement, $324. Avail. Dec. 1st.

CRYSTAL POOL
Large 3-bdrm. house, 1½ baths, D.R., large yard. Avail. NOV. 15th or sooner. $350 p.m.

JAMES BAY
Two Bdrm duplex. Large Yard. Fireplace. Fridge and stove. Attractive. Avail. Now. $325 per mth.

SOOKE
3 bdrm home $275 p.m. Includes stove. Close to bus stop. Avail. Dec. 1st.

COBBLE HILL AREA
1. 3-bedroom all electric home on ¾-acre. Good location. Close to schools and store. One year lease from Dec. 1 at $350 per month.
2. 3-bedroom home A-oil heat and 1-acre. School, bus service area. Close to store and easy access to Duncan and Victoria. $350 per month.
For further details on either of above, contact Malahat Realty Ltd., Mill Bay, B.C. 753-5525.

MODERN 5-BEDROOM BUNGAlow or 3 bedrooms and 2-bedroom in-law suite. Suitable for 2 families sharing. Royal Oak area. Avail. Nov. 15. $475 per month.
Pace Properties Ltd. 595-2413
Jerry Downer, 658-8491

BROADWAY AVE., SPACIOUS 3 bedroom, full basement, end unit Townhouse. Available November 15th. Features swimming pool and playground, wall-to-wall carpets, fireplace, includes fridge and stove. Children welcome. $375 per month. 479-0010.

SUPER DELUXE!!!
Was the Display Suite of this complex. Brand new 3-borm. townhouse, w-w, fr. and st., 2 baths. $450 p.m. Avail. NOV. 15th. MUST BE SEEN! WESTERN HOMES, 388-6314.

NEAR NEW, 2-BEDROOM, BALcony, carport, seaview, Mill Bay, near bus stop, wall to wall, fridge, stove, Victoria 30 minutes. Available Dec. 1st. $300 month, phone 746-5895.

UNIVERSITY AREA
Large 4-bedroom house, double garage, lots of off-street parking, ½-acre, fenced and fruit trees, four appliances and drapes, No pets. $425. 477-2039.

CEDAR HILL GOLF COURSE IMmaculate modern 3-bedroom, finished basement, 2 bathrooms, garages, fenced year, quiet cul-de-sac, available after Christmas, $450 with references. 595-7388.

WELL MAINTAINED OLDER, 4-bedroom home in Vic West, with varnished wood interior, fireplace, fridge and stove. Available December 1st. $360, plus utilities. 595-4204 or 598-5023.

HILLSIDE-SEARS AREA, 2 BEDrooms. Clean, bright and fenced yard. Available immediately. $300 per month, Swinerton Stewart Clark Ltd., 385-2481. Please call before 10:15. Mr. Webb.

BY DEC. 1
WOOLCO AREA — Charming 1 brm. home with 2-BRM suite in Full basement. Rent with other couple or friends. $285. Call PETER TER VEER, 479-1588.

SOOKE
New home for rent or rent to purchase. Dishwasher, etc. $400 per month. Phone 652-4286, or 642-4537.

2-BEDROOM HOUSE WITH basement, close to Woolco, available November 30th, $330. Basement 2-bedroom suite, $210 includes utilities, available now. 383-7230.

Rent to Purchase
Mortgage company wishes to sell 3 homes and will assist first home buyers with excellent terms. Mr. Farrell, 388-4334.

3300 TENNYSON, VERY SPAcious, 4 bedrms, full basement, vacant, $275. Leo Van Dyk, 386-3585, res. 479-6264, Victoria Realty Ltd.

3 BEDROOM HOUSE, FIREplace, rec room, sundeck, large yard, nine fruit trees and garden, close to school, bus, shopping centre and playground. $400. 595-5414.

SALT SPRING, 12 ACRE FARM lease, with completely renovated 2-bedroom cottage, garage, large hay barn available, $400. Phone 112-653-4237.

ARDMORE WATERFRONT, UNfurnished, 3-bedroom executive home, range, fridge, call S.P.P. Ltd., 657-4000, 656-2427.

3 AND 4-BEDROOM UNITS, $350, or will sell, low down payment, at only $39,000. H. Bitterman, 388-7557, 474-2476.

3-BEDROOM, BASEMENT HOME. Burnside area. Available immediately. $375. Phone 652-5702 after 6 p.m.

3 BEDROOMS, BASEMENT house, 2 appliances, kids and pets OK, Dec. 1st, $325 per month. 382-0583.

FAIRFIELD AREA, 2-BEDROOM home, on quiet street. Living room with fireplace, dining room and bright kitchen, $375. 595-1858.

LANGFORD 2-BEDROOM, NEAR schools and shopping centre, stove and fridge, 1 child, no pets, $260 month, 478-5260.

3-BEDROOM TOWNHOUSE, 2 patios, 1½ baths, basement, carport, fridge, stove, $350. December 1st. 598-3870.

GORDON HEAD AREA, DEcember 1st, $215. Older 1-bedroom house on acreage. 477-9933, 5 - 7 p.m.

CLOSE IN
Older 3-bedroom home by Royal Athletic Park, available immediately. 477-7345.

3 BEDROOMS. WELL MAINtained older home with small yard. Children and pets welcome. $325 per month. 595-2374.

2-BEDROOM COTTAGE IN TOWN, immediate occupancy. Shelbourne-Hillside area. $250 monthly. 382-9833.

SIDNEY, 3 OR 4 BEDROOM house, separate garage, available December 1st., $350 per month. 656-1425.

SHELBOURNE PLAZA, 3 BEDrooms, bright, modern, wall-to-wall shag, fridge, stove, $400. 477-8754 after 5.

2 BEDROOMS, FIREPLACE, large yard, fridge and stove, electric heat, $325. 3672 Douglas. 658-5564.

LANGFORD, THREE BEDROOM house, stove, carport, large yard, must have reference. Rent $300. Available December 1st. 478-4488.

9-BEDROOM, 6-BATHROOM, SECLUDED ROCKLAND MANSION FOR LEASE. CALL EVES., 595-8845.

BEAUTIFUL VIEW SURROUNDed by trees, 3 bedroom cottage plus insulated studio, carpets, appliances, 382-3420.

K-MART AREA, NOVEMBER 1st, $275. Older 2-bedroom house. 477-9933, 5-7 p.m.

2 BEDROOM HOUSE, WATER INcluded, Langford area. $300 per month, available Nov. 15. 478-7653.

DEC. 1, 4 BEDROOMS, COLwood area, $375 per month. Phone 478-3222.

3 BEDROOM MAIN FLOOR IN Langford, $250. plus half utilities, no pets, 478-8985, 478-3322.

THREE BEDROOM, RENOVATed, appliances, fireplace, large garage, sundeck. 382-7672, 382-8697.

IN SIDNEY, 3 BEDROOM, FULL basement house, cul-de-sac. $400 a month. Phone 656-2631.

BRAND NEW STUCCO HOUSE, 5 bedrooms, stove and fridge, fenced yard. Available now. 479-2509.

2 - BEDROOM HOUSE, FULL basement, fridge, stove and drapes. $340. 592-1415.

2-BEDROOM HOUSE LANGFORD. Children welcome. $300. 592-2130.

$325.00—LANGFORD. ONE level, 3-Brm. Stove, fridge, near shops, buses, etc. Avail. now.
$376.00—Sidney. Modern 3-brm., F.P., w-w carpet, stove, fridge, fenced yard. Avail. now.
$375.00—Vic West. Modern 2-Brm. One level, quiet area. Avail. now.
$350.00—Langford. Modernized 3-Brm. One level w-w carpet, Franklin F.P.; stove, fridge, fenced garden, fruit trees. Avail. now.
$272.00—Burnside-Douglas. Older, 2-Brm. house in quiet location. Avail. now.
$550.00—Rockland area. 3-Brms Immaculate townhouse, F.P., 2½ baths, 7 appliances, double parking, lease avail. Avail. Dec. 1st.
$459.00—Cedar Hill. Large 3-Brm., near golf course. Fridge, stove, dishwasher. Avail. now.
$425.00—Glen Lake. Modern, 4-Brm. Large rooms, stove, fridge, carport, full basement. Avail. now.
PEMBERTON HOLMES LTD.
384-8124
1000 Government St.

NEW ESQUIMALT
3 bedrooms, 2 baths, den, rec. room, double carport and available immediately. Quiet street (Suitable for in-law suite as is. $450 P.M. 477-3593.

$325. TWO-BEDROOM, FULL basement house near Elk Lake, no pets. 592-3504.

NEAR DOWNTOWN. 2 BEDroom, new fridge, and stove. $235. 385-5282.

211 HOUSES TO RENT FURNISHED

TWO-BEDROOM, WASHER, stove, fridge, fireplace, $350 monthly plus utilities. 1046 Dunsmuir. Phone Vancouver 873-3561 days, 263-8988 evenings.

FOR RENT UNTIL MAY 31ST '78, furnished two-bedroom country home on ½ acre. View of Portage Inlet, pets, children, considered. Barn optional. 479-6852 evenings.

TO WINTER-VISITING COUPLE, choice Oak Bay waterfront home for two or three months from December, $400 p.m. Tel: 598-4470.

212 HOUSES WANTED TO RENT

FAMILY HOME WITH AT LEAST 4 bedrooms is required in the Oak Bay-Cadboro Bay-Rockland or Fairfield areas. An older home that is spacious and private is preferred with a lease up to 3 years and rent up to $600 per month. References can be provided. Phone 598-1521.

PROFESSIONAL COUPLE REquire 2 or 3-bedroom home, with fireplace, in Cordova Bay, Royal Oak, Central Saanich area, by Dec. 1. Rent up to $350. Office 656-8284, home 595-7643 or 598-5672.

WORKING COUPLE WISHES TO rent 2-bedroom house beginning December 15th, rent $265. Would like fireplace and carpeting. Phone 382-5670, after 6.

MARRIED COUPLE, WITH 4 year old child, would like 2 bedroom house, duplex, for Dec. 1st. $250 a month. Have references. 478-0058.

FURNISHED 1 OR 2-BEDROOM house or trailer required by mature gentleman in Duncan area for Dec., Jan. and Feb. 748-0771 after 5.

PROFESSIONAL LADY WRITER requires unfurnished attractive two-three bedroom duplex or house by December 1st. 386-3451, room 221.

WANTED TO RENT NEAR UVIC, furnished house or apartment, January through April '78 by single UVic Lecturer with references. Deposit. Victoria Press, Box 480.

YOUNG MARRIED COUPLE seeking accommodation country settingp referred, no pets or children. 386-3037.

YOUNG DOCTOR LOOKING FOR 3-4 bedroom older home in Fairfield, Oak Bay, James Bay areas; rent up to $400. 598-5983.

WANTED: TWO-BEDROOM house or duplex with fireplace and utilities included for December 1st. 479-9794.

HOUSE WANTED TO LEASE ON option to purchase, in low $40s with suite in basement. 388-5310.

TWO-BEDROOM HOUSE OR DUplex with yard for pet. Reasonable rent. 476-9928 after 5.

OLDER HOUSE FOR SMALL Athletic Organization. Willing to fix up and maintain. 386-1967.

RESPONSIBLE YOUNG COUPLE seek small house for $250. 382-8722.

215 HALLS, WAREHOUSES, STORES and OFFICES TO RENT

REALSPAN PROPERTIES LTD.
1031 VANCOUVER ST. 388-6454

WE SPECIALIZE IN LEASING

OFFICE
1. TAP the potential of Esquimalt on this top quality office bldg. Join Westcoast Savings Credit Union at 1234 Esquimalt Rd.
2. MAIN FLOOR - 1500 sq. ft. of prime office across from Simpson Sears. Excellent exposure.
3. CHEAP — the most reasonable rates in town. Modern office with parking — Douglas Street at Hillside.
4. CITY CORE — Several bdigs. with areas from 500 sq. ft. to 30,000 sq. ft. Some with parking.

WAREHOUSE
1. NORTH DOUGLAS — just off Douglas. Areas of 1800 sq. ft.
2. DOWNTOWN — total of 5000 sq. ft. (or smaller) on Wharf Street near Johnson. Reasonable rent.

388-6454

HERITAGE OFFICE BLD'G.
Centrally located 7-suite apt. with Land Use Contract to convert into offices. Lease with option to purchase. Owner will renovate at his expense.
385-7721 (24 hr. service)
595-4273 Kent MacLeod
GARDNER REALTY LTD.

FOR RENT, APPROXIMATELY 1800-2000 sq. ft. warehouse space, newly renovated, high ceiling, clean and dry, Langford area. heat and light included. only $300 per month. 474-1909.

FORT AND COOK, 1660 SQ. FT. ground floor space for immediate occupancy. 1800 sq. ft. second floor space for November 1st. Parking. Montreal Trust 386-2111.

ANY SPACE SUITABLE FOR small Athletic Organization. Willing to fix up and maintain. 386-1967.

ONE PRIVATE FUNISHED OFfice within a total of 3. Share steno, receptionist, pleasant atmosphere. 595-1919.

BUSINESS SPACE
LANGFORD COLWOOD
720 sq. ft. available now, 384-9790.

AVAILABLE IMMEDIATELY REtail space with warehouse and office. Excellent exposure. Parking lot. Phone 383-8774, 382-1234.

OAK BAY
New building, very bright, fully air conditioned. Phone 595-4333 or 656-3675.

ATTRACTIVE NEW OFFICE space, 450 sq. ft. close to town, utilities included, $132. 386-8881 or 658-8893.

SMALL MAIN FLOOR OFFICE space, reception room, private office, washroom, $200 month. 450 Burnside E. 385-4216.

ESQUIMALT LEGION BUILDING, 400 sq. ft. office, $175 monthly, December 1st, 386-7635.

900 — 2,400 SQ. FT. OFFICE REtail space. 477-6666.

SEASPRAY PROPERTIES LTD./REALTORS
1911 QUADRA
386-3124

RETAIL
STADACONA CENTRE — Fort St. or Pandora Ave. exposure. New major retail complex at the Oak Bay Junction. Shops from 600 sq. ft.
QUADRA and HILLSIDE — 1250 sq. ft. Carpeted, air-conditioned. Excellent parking, good exposure.
DOWNTOWN — 1410 Douglas St. — 2500 sq. ft. with full basement and rear loading.
NORTH DOUGLAS — 2300 sq. ft. Douglas St. frontage plus workshop.

OFFICE
QUADRA CENTRE — near McKenzie. New top-quality space with acres of parking.
NEAR "THE BAY" — Ground floor. Good parking. Approx. 650 sq. ft.
DOWNTOWN — The "Counting House." Offices from 540 sq. ft. Super old brick — Heritage building. Will finish to suit.

WAREHOUSE
ROCK BAY AREA — 1650 sq. ft. full-height with show room and office.
NORTH DOUGLAS — 9,000 sq. ft. full-height. Four loading doors. Direct access to Douglas St.

We also have other listings which may suit your requirements.
R. D. LAW 386-3124

BRENTWOOD VILLAGE SQUARE RETAIL SPACE
NOW LEASING
627-950 sq. ft. MODULES. UNIQUE VILLAGE-MALL COMPLEX in the HEART of BRENTWOOD SHOPPING DISTRICT. OPENING DEC. 1ST. ONLY THREE REMAINING STORES FOR LEASING. INFORMATION
Mr. D. Munro, Victoria Realty Ltd. 386-3585.

Harbour Towers
1-BEDROOM
Harbour View
Available Nov. 1
PENTHOUSE
Available Immediately
Phone 385-2405

WAREHOUSE
Approx. 10,000 sq. ft. near new concrete block building, 10 large overhead doors, deck loading for trucks, 16' ceiling, loading bays will accommodate 45' trailers, plenty of parking, including 2 offices and washroom, less than 2 miles from city centre, good lease to responsible tenant. Please call 477-6621.

TURNER & DAVID
Large suite of offices, centrally located, available Nov. 1. Suitable for contractors or agents. Will consider dividing into smaller units. Contact D. Simms, 386-3414. OK Trucking Co. Ltd.

WAREHOUSE
New Condominium Warehouse from 1,300 to 4,700 sq. ft. for lease or sale. Good location. Contact Tom Slemko, 382-2134.
FARMER INVESTMENTS & REALTY LTD.
825 Bay Street

DOWNTOWN OFFICES
A choice of office space from 438 sq. ft. to 3,000 sq. ft. Available in modern air conditioned professional building opposite city parkade. Reasonable rent. Contact Morguard Properties, 383-4168.

WAREHOUSING
One month free, new warehouse 852 Devonshire Rd. 2100 or 3200 sq. ft. of finishe doffice, heated, $2.90 per sq. ft. 477-5274 or 479-7041.

PENTHOUSE SUITE
2300 sq. ft. spacious suite of offices with large general area, private offices, and drawing studio. Panoramic view of city, suitable for engineers, drawing office, etc. rent 388-4311.

DOWNTOWN VICTORIA. 650 SQ. ft. prime second floor carpeted space — suitable for offices or studio. Avail. Nov. 1.
PEMBERTON HOLMES LTD.
384-8124.
1000 Government St.

JAMES BAY RETAIL
1300 sq. ft. of commercial space available immediately (street level). $600 per month.
david burr ltd.
655 Fort St. 384-9335

DOUGLAS ST. STORE
Large prime retail store for lease. Main floor 2588 sq. ft. with 653 sq. ft. Mezzanine, plus basement (258 sq. ft.). Located at 1410 Douglas. Call Morguard Properties, 383-4168.

2,700 SQ. FT. OF WAREHOUSE with 12' loading door, 18' ceiling height ideal for fork-lift. Space includes 3 offices. Tyee Road. Ask for cliff Salmond at GARDNER REALTY LTD. — 385-7721.

ONE MONTH FREE, 1000 SQ. FT. of retail space, excellent traffic area in station centre. Ideal sales and service situation. $550 per month. Apply Langford Rentals 478-6333.

CITY CENTRE
Large hall, suitable for night club or Billiard hall, $1500 per month. Small studio with sky light, $125. Retail shop, 850 sq. ft. plus 600 sq. ft. of storage, $500. Phone 385-6718.

ESQUIMALT RD. FRONTAGE, 2,000 square ft. ground floor rental space. Attractive building, will renovate to our specifications. Call 652-3572.

GOOD CENTRAL LOCATION, Victoria. Ideal for manufacturing, 4800 sq. ft. work area, 1400 sq. ft. mezzanine, 1600 sq. ft. office space. Available now. Reasonable lease terms. 642-3924.

AVAILABLE ON BAY, 1000 SQ. ft., suitable automobile or light industrial repairs. Central location Victoria. Rent $300 per month. Hydro and air supplied. 386-9153, 595-8985.

DENTAL OFFICE, IN THE YARrow Building, 435 sq. ft. of outside office, divided and equipped for dentist. $208.50 per month, Royal Trust, 388-4311.

OFFICE FOR RENT APPROXImately 150 sq. ft. at 503 Yates St. Available December 1st newly redecorated, $85 per month. Call 595-3080.

INDUSTRIAL ZONED, 5,000 SQ. ft. warehouse or workshop, with or without office space. Phone 385-2496 weekdays 8 to 5.

RETAIL OR OFFICE, CORNER Craigflower and Tillicum. 1800 sq. ft. 658-5736.

COLWOOD-LANGFORD, 750 FT. retail space, $250 monthly. 478-7990, 382-4493.

1,500 — 4,500 SQ. FT. WAREhouse space. 577-6666.

233 MORTGAGE LOANS and INSURANCE

MORTGAGES
Quick decision on interim, short and long-term commercial, residential and industrial applications.
ROBERT ELLIS
NORTHERN PACIFIC REALTY LTD.
479-1687

Funds available immediately for 1st and 2nd mortgages. Contact:
david burr ltd.

MONEY PROBLEMS
Mortgage money immediately available. Difficult situations are our specialty. If you have had credit problems or have been turned down elsewhere try us. No red tape, interviews in the privacy of your own home. 24-hour O.K. Any amount, any reason.
CALL
DEREK GREEN
388-7891 or 479-1475
We are also now able to offer a full service of commercial and industrial loans. For personal and specialized service in these areas call
PAUL DURAND
388-7891 or 385-6178
RAE INVESTMENTS LTD.

NEED MONEY??
TO BUY — BUILD
REMODEL — REFINANCE
1st — 2nd Equity Mortgages Arranged or Purchased

AGREEMENTS FOR SALE PURCHASED OR SOLD
—BUILDERS INTERIM FINANCING ARRANGED
—We loan in ALL AREAS including UP-ISLAND
—For Quick, Courteous, Confidential Service
Call Don MacGillivray
Seaboard Properties Ltd.
3947A Quadra Street
Telephone 479-7138

1st AND 2nd MORTGAGE LOANS
SOOKE — GULF ISLANDS
SHAWNIGAN — DUNCAN
UP-ISLAND — MAINLAND
WE SPECIALIZE IN LAND MORTGAGES

VICTORIA 1ST MORTGAGES FROM 10%. PAY OFF ANYTIME
Lowest Payments Available
Call Mr. Douglas Hawkes Collect
384-7128 (after hours 477-9544)
DOUGLAS HAWKES LTD.
990 BLANSHARD ST.

MORTGAGES
Quick decisions on interim, short and long-term commercial, residential and industrial applications.
ROBERT ELLIS
NORTHERN PACIFIC REALTY LTD.
479-1687

SUBDIVISION FINANCING A SPECIALIZED FIELD
Avon Mortgage Corp.
Real Estate Service Centre
1001 Cloverdale Ave.
388-6161

MORTGAGE YOUR EQUITY
If you hold an agreement for sale or Mortgage and need ready cash.
See
P. R. BROWN & SONS LTD.
762 Fort St. 385-3435

234 MORTGAGES FOR SALE

Mortgages Available For Investors. Call:
D. H. MacGillivray
Seaboard Properties Ltd.
3947A Quadra Street
479-7138

FIRST MTG. REQUIRED
$15,000, 14¾%, 3-month term, all interest totally prepaid, Bob Veder, Trump Mortgage Corp. 598-3014.

1ST MORTGAGE INVESTMENTS, Douglas Hawkes Ltd., 990 Blanshard, 384-7128.

235 WANTED TO BORROW

CONSIDER
Well secured 14½ per cent to 18 per cent returns on short and medium term mortgages. Amounts from $5,000 placed readily giving a steady yield.
ROBERT ELLIS
NORTHERN PACIFIC REALTY LTD.
479-1687

FIRST MORTGAGE 100,000 at 12%, 1 YEAR TERM.
FIRST MORTGAGE 70,000 at 12%, 1 YEAR TERM.
FOR DETAILS CONTACT MR. McKENZIE, 386-7521, BOORMAN INVESTMENT CO. LTD. 612 FORT ST.

INVESTMENT INVITED IN thriving firm. 15% return guaranteed. Write Victoria Press Box 404.

240 BUSINESS OPPORTUNITIES

BROWN BROS. on BLANSHARD
"People Helping People"

CORNER GROCERY
Strategic location, increasing revenue. Price of $100,000 includes corner lot, store building with 2 bedrm. ste., separate cottage, business and fixtures, stock extra MLS.
JOE RICKARD 656-1628
or 385-8771 (anytime)

MILLIONS
Of car, truck, van, aircraft, marine craft and recreational vehicle owners need our unique mobile appearance maintenance service and willingly pay your $20 per hour fee. Associate dealer opportunities still available in many areas nationwide.
Total investment Under $600
Write for Free 14-Page Brochure
TIDY CAR INC.
1585 Britannia Rd. E., Unit A3
Mississauga, Ont. L4W 1S5
(416) 671-0211

FORCED SALE
Absentee owners dissolving partnership. Ideal family operation. 14 units plus owners' large double accommodation, (IDEAL FOR FAMILY OF FOUR). Suitable apartment-motel retirement operation. Solid cement block 14 year old building on 19,500 sq. ft. lot. Can add 5 more units. In one mile circle. Principals only. Will take house, lots, mortgages or boats as down payment. Vendors carry balance by agreement. No cash needed. Here's your chance for a profit. Call 384-5122 or 592-2615.

FLOWER AND GIFT SHOP
Owner wishes to retire so is disposing of her businesses. Excellent business for the right person. Completely equipped and member in both wire services. All offers will be considered, renewable lease. ML 28872. For further information call:
RUSS FITZSIMMONS or
JAY ROGERS
595-5171
Canada Trust

ISLAND BAKERY FOR SALE
Fully equipped modern bakery available in new Shopping Centre, Victoria, B.C. All ready for business. Landlord may be prepared to offer a rent rebate for first year of operation. For details of viewing, please contact P. B. Lloyd at 388-4242 or 748-0385.

THREE YEAR OLD 3-STOREY building on Burnside near one mile circle. Main floor fully leased. 1400 sq. ft. each on 2nd and 3rd floors. Usable as multiple or full floor offices. Asking $159,000 and worth it. Be your own landlord. All trades considered. As low as $30,000 down. Phone owner c-o 384-5122.

MAJOR OIL COMPANY
Service station for lease. Interested parties may apply to Victoria Press, Box 450, stating name, age and phone number.

NEWLY RENOVATED ARCADE complex with fast-food outlet for sale in top location with good lease, good return. Only $8500 complete, partnership dispute forces sale. 474-1909.

ESTABLISHED CUSTOM DRESS design Business for sale. Will sell good name and studio furnishings, or furnishings only. Good central location. Very reasonable. 592-3061 or 382-4014.

HANDYMAN SPECIAL
Older 12 suite apartment at 1216 Fort St. Lease from us, sublet to your own tenants. No triflers. 384-2313 Days, 479-1102 after 8.

HERITAGE OFFICE BLD'G.
Centrally located 7-suite apt. with Land Use Contract to convert into offices. Lease with option to purchase. Owner will renovate at his expense.
385-7721 (24 hr. service)
595-4273 Kent MacLeod
GARDNER REALTY LTD.

MAKE MONEY IN SPARE TIME. $5.00 per 1000 stuffing envelopes. Send self addressed stamped envelope to Victoria Press, Box 482.

ESTABLISHED FABRIC AND wool store for sale. Details, phone 656-1740, after 6 p.m.

I AM LOOKING FOR A PARTnership to make a registered patent. Victoria Press Box 369.

241 BUSINESS OPPORTUNITIES WANTED

WANTED TO LEASE PRIVATE service station, open or closed, any location. Send details to 3417 Centre St., N. Calgary, Alberta.

244 REVENUE PROPERTY

6 PLEX
Modern 6 plex in good rental area with 5 one bedroom suites and 1 two bedroom suite. Low maintenance building with outside entrances. Tenants pay own electric heat, coin operated laundry facilities. Building is in good condition. Full price is $110,000. Substantial first mortgage can be assumed and vendor will consider carrying a second mortgage. Exclusive with
388-4434 JOHN BUNYAN 383-7777
388-4434 DAVE TAYLOR 384-2718

TAX SHELTER
Brand new 10-suite apartment with 3,500 sq. ft. on the ground floor of commercial — office space — Ideal for doctors, dentists, etc. The building is situated in Saanich on a street with high traffic count. All apartments are rented and approximately 2300 sq. ft. of office space is leased. The building qualifies for full C.C.A. Vendor will consider carrying $400,000 1st at 10¼ per cent. Asking $525,000.

26 SUTTER
One-and two-bedroom suite apartments in good rental area of Esquimalt. No more than 2 per cent vacancy guaranteed. $400,000 at 10 per cent mortgage. Asking $490,000.
388-4434 EVAN WILLIAMS
388-4434 LEO PIGERT 598-1975
WESTMONT REALTY (1977) LTD.
920 Hillside 388-4434

FARMER
INVESTMENTS & REALTY LTD.
825 Bay Street 382-2134

WALNUT TREE FOR SALE
FIRST TIME OFFERED. THIS HUGE PROLIFIC ENGLISH WALNUT TREE. OFFERS ON ASKING PRICE OF $46,000. CONSIDERED ASKING PRICE ALSO INCLUDES OLDER DUPLEX, AND APPROXIMATELY 6232 SQ. FT. CORNER LOT ZONED DUPLEX. THIS IS TOP HOLDING PROPERTY FOR REZONING TO LIGHT INDUSTRIAL. SEE THIS NOW AT 806 OLD ESQUIMALT RD.
382-2134 BOB SADLER 592-1929

Luxury Townhouses
No Down Payment
Rent to Own
FROM $53,800
—Wouldn't you rather own than rent? ? ?
—We will credit half your rent as down payment so you can buy at the end of the year.
—Visit us at 132 Michigan St. for details and see these beautifully designed, very convenient and liveable 2- and 3-bedroom townhouses.
—Appliances, drapes, fireplace, courtyard, covered parking.
OPEN DAILY 1-7
HART CONSTRUCTION
388-6275 pagerr 880

57 SUITES
CAPITAL COST ALLOWANCE
$1,300,000
Located at Duncan and without A.R.P. subsidies or rent controls. Negative cash flow with 12 vacancies. Aluminum siding, sauna, swirlpool, exercise area, recreation room, oil fired hot water heating and parking for 85 vehicles. Mixture of 3 three-bedroom, 27 one-bedroom and 27 two-bedroom suites. Vendor will entertain trades and may assist with financing. MLS 28676. Also 24 suites A.R.P. at Crofton for $614,900. MLS 28677.
Brent D. Ewing
388-6424 658-5661 Res.
BAYSHORE REALTY LTD.
1006 FORT ST.

TAX SHELTER 102 SUITES
Qualifies for personal or corporate tax shelter. Near new, needs experienced purchaser, only 60% rented. Priced to sell at only $16,666 per suite. Only 2 years old. Full price $1,700,000.
FRED G. CARVER 595-8664

TAX SHELTER DUPLEX
Brand new, qualifies for personal tax shelter. Three bedrooms on each side. Full brick fireplaces, built-in dishwasher, plus separate dining room; make this very appealing for a good investment. For more information call
FRED G. CARVER 595-8664
HENDERSON REALTY LTD.
385-9741

MOUNT TOLMIE
$67,900
Modern S-S duplex, living room, 4 beds, large kitchen, carport, own front and back yards. Each side identical.
8-YEAR DUPLEX
VICTORIA WEST
$65,900
2 bedrooms, huge living room, kitchen, laundry room, 4-pc. bath each unit. Call me for an appointment to view and make an offer. CONNIE WEYLER, 386-6164. Castle Properties.

BEAUTIFUL HOME PLUS REVENUE
One of the nicest duplex's you will ever see. Owners side: 2,300 finished sq. ft. built in kitchen nook, dishwasher, 2 fireplaces, 4 bedrooms (three on the main and one down), rec room plus family room. RENTAL SIDE: revenue $575 per month, and offers 3 bedrooms suite plus an in-law suite. View this now by calling Grant MacFarlane 386-3585 anytime res. Price right at $115,000. 479-8528, Victoria Realty Ltd.

SIDNEY S/S DUPLEX
Only eight years old. Both sides identical, 2 bedrooms and bath up; living room, kitchen and utilities on main. No basement but lots of storage. One side has carport and workshop. Asking $67,500.
388-4271 Ted Radway 477-6176
J. H. Whittome & Co., Limited

APARTMENT BLOCK 12 SUITES
Close to BEACON HILL PARK and FAIRFIELD VILLAGE. Good revenue, excellent land potential. Offered at $225,000.
Residence Office
598-1420 Ted Walford 477-1841
Block Bros. Realty Ltd.

SIDE-BY-SIDE 4-PLEX
Each suite has 2 BRS and one has full basement. 4 undercover parking spots — laundry room. Centrally located. $116,000.
385-7721 Kent MacLeod 595-4273
GARDNER REALTY LTD.

PROFESSIONAL OFFICE BUILDing (by owner). Six separate office units, street level entry. Located 2½ blocks from U.B.C. gates. Principals only. Victoria Press Box 316.

TAX DEDUCTIBLE
Strata-Title duplex. Fully rented, finished up and down on both sides. Each side has in-law suites. Below replacement at $99,000. Private sale. Phone 477-6296.

TAX SHELTERS ALL CCA CLASS 31 AND 32
1. 12 Townhouses. Full rented strata title. Net yield before financing approx. $36,000. Approx. $40,000 write off first year. Full price $528,000. Will sell part or all.
2. 4 Townhouses. Rentable value $18,000 p.a. Write off approx. $17,500. Full price $225,000 will sell all or part.
3. 90 unit A.R.P. Brand new over 90% rented. Projecting 18% return over 10 years. To purchasers in 500 tax bracket. Full price $2,880,000, $675,000 equity. Will syndicate into one ninth interests.
Call: JACK MEARS
at 598-3321
JACK MEARS OAK BAY REALTY LTD.

4 PLEX $110,000.
Fairfield, 4 one bdrm units, redecorated, near Cook St., new $75,000 1st mtge. DESIRABLE AREA.
6 PLEX $120,000.
Fairfield — older charmer on Cook close to park, stores and beaches. (Exclusive). MANY RECENT IMPROVEMENTS.
6 PLEX $140,000.
Esquimalt, new 1973, 4 one bdrm, 2 two bedrm, redecorated, good revenue producer with minimum maintenance, waterview.
16 SUITES, $320,000.
Fairfield, adult building, wood floors, walk up, very clean, demand rental area, 10 two bedrm, 6 one bdrm suites (exclusive).
33 SUITES $610,000.
Victoria, new 1974, good revenue, elevator, storage, large parking, close to city centre, easy upkeep.
386-3231 John A. John 477-8096
BLOCK BROS. REALTY LTD.

WATERFRONT TAX SHELTER
Invest in beautiful ocean front condominiums and country estates that offer excellent future appreciation potential and immediate tax savings. Up to 90 per cent financing at 1st mortgage rates plus 1 year rent guarantee. For further information call
OCEAN VILLAGE
642-5254

ROCKLAND GOVERNMENT HOUSE
Resthome or rooming house
$129,000
This 3-storey building is in tiptop shape. A good investment in one of Victoria's prestige areas. 5 bathrooms, Bedrooms galore. To View Call SHANE BEFURT 386-6164 or 385-3664.
Castle Properties

SxS DUPLEX BRAND NEW
Ideal for practical and shrewd person. Set your rents. Develop high above ground basement, additional two bedrooms each side. Very nice boulevarded street. Easily maintained lot. In all regards PERFECT investment or HOME and INCOME. $89,500. MLS. To view call MRS. O. ZACHARY 595-1535 or 592-2265. BOORMAN INVESTMENT CO LTD.

ONE OF A KIND
Outstanding contemporary legal duplex with sweeping views of the sea and city, high on a hill in Fairfield. Five fireplaces, seven bathrooms, five sundecks. Luxuriously appointed penthouse owners suite. Very high gross income and better still only $28,000 down on asking price of $192,500 will handle. MLS. To view call: GLENN NICHOLLS 598-7689 or 592-2431 Lansdowne Properties.

FAIRFIELD DUPLEX MUST SELL
3 bedrooms, Lr with FP, large bright kitchen, laundry room on main floor plus full basement ... all this can be yours plus a large two bedroom suite renting for $200.00 per month. Ideal opportunity to own an attractive property with the rent to help your budget. Asking only $59,900 and open to your offer. TIM HOSKIN 384-8001 or 595-6250 Royal Trust.

WILL TRADE
4-suite conversion. 2 2-bedroom, 1 1-bedroom and 1 bachelor. Older home, beamed ceilings, stained glass windows and huge fireplace. 5 meters and up dated furnace room. Needs redecorating. Priced to sell at $64,900. Will trade down to smaller home. MLS 27464.
385-7721 (24-hr. service)
595-4273 Kent MacLeod
GARDNER REALTY LTD.

13 SUITES
In nice condition with very little turn over of tenants. Ten 1-bedroom, 3-bachelors. Hot water heat. Walking distance to town. $183,500. Cliff Salmond, Gardner Realty Ltd. 385-7721 or 477-3626.

SXS DUPLEX SAANICH
8 year old on quiet no through road. Close to shopping centre. Large 24'x24' double garage. 3 bedroom, fridge, stoves, drapes. Ideal live-in one half, rent the other. $83,900. Gary 386-3464.

INVESTMENT APARTMENT
Return, location, quality construction. 15 suites. Mint condition. No vacancy. Asking $272.00.
477-0191 SYL SHUMKA 595-1337
The Royal Trust

CHARACTER PLUS!
3 suites all mint condition. Wall-to-wall carpeting thru-out. Owners suite has F.P. Grossing $8500 per annum. Offers at $69,900. MLS. Owner Anxious.
LOLA CLARK
386-2911 658-5877
Homefinders, Wall & Redekop

245 REVENUE PROPERTIES WANTED

DUPLEXPERT
I have sold a considerable number of duplex or revenue properties priced from $35,000 to $150,000. If you wish to purchase call me. If you wish to sell, call me for an experienced market evaluation.
GLENN NICHOLLS
598-7689 or 592-2431 Lansdowne Properties.

WANTED
40-50 Apt. Block for out-of-town buyer. Principal or realtors reply to
Ron Kerfoot Ron Emmerson
652-2594 658-8386
Office 477-1841
Block Bros. Realty Ltd.

REVENUE WANTED
Small apartment block or other type of revenue required. Equity in luxury condominium plus cash or all cash if suitable. Please call:
WAYNE BUTTERFIELD
388-4484 385-0858
WESTMONT REALTY (1977) LTD.

247 COMMERCIAL OR INDUSTRIAL PROPERTIES

COMMERCIAL SITE
$150,000
North Park Street between Vancouver and Cook. Site approx. 14,000 sq. ft. (100 ft. frontage by 140 ft. depth) with three older rented houses. Zoning is S-1 (Limited Service District) which permits a wide variety of uses such as offices, servicing, warehousing, wholesale and retail, etc.
Brent D. Ewing
388-6424 658-5661 Res.
BAYSHORE REALTY LTD.
1006 FORT ST.

OFFICE WITH LIVING ACCOMMODATION AT REAR
Perfect for the person wishing of office space and additional living accommodation close to town. This property zoned CS1 is located close to Cook and Pandora and priced to sell at $68,000. For complete details contact:
388-4434 RICK KINNIS 477-9394
WESTMONT REALTY (1977) LTD.
920 Hillside 388-4434

LANGFORD SHOPPING CENTRE
Spacious, bright, office and commercial space, double glazed windows and air conditioning. 300 to 2450 sq. ft. Yes, this is just what you have been looking for.
BOYD SADLER 592-1929
FARMER INVESTMENTS & REALTY LTD.
825 BAY ST. 382-2134

247 COMMERCIAL OR INDUSTRIAL PROPERTIES

VALUABLE COMMERCIAL AND highrise-zoned property, two lots, nearly 14,000 sq. ft., fronting on Fort and View Street. For Street lot has new bonus zoning, 100% site coverage with 2.5 to 1 floor space ratio. Asking $339,000 or will sell separately. Possible tax haven due to demoloition on one lot. Will joint venture for new building. 384-5122.

M1 GENERAL INDUSTRY
4859 sq. ft. nea rthe Red Lion Inn. Present all offers on $46,900. MLS. GLENN NICHOLLS 598-7689 or 592-23431 Lansdowne Peoperties.

KEATING X RD.
1 to 5 acres available in newly serviced paved industrial subdivision. Will sell or develop for suitable tenant, O.K. Trucking Co. Ltd., 386-3414.

WAREHOUSE SITE
City lot 5400 sq. ft.
Zoned M-2. Prime.
KEN MANN
BUS: 598-5144 RES: 477-6773
T. L. Mann and Associates Ltd.

EXCELLENT SHOPPING CENTRE
Yielding good return. Principals only. No agents. John Kennett, 385-1491.

10-Unit Townhouse site, close to city. Zoned. Plans and engineering inc. Ready to go. $152,000. 477-4621.

NEW INDUSTRIAL PARK
Keating Industrial area, one acre and up, fully serviced lots for sale, to view call Days 652-3991, evenings, 652-1040, or 656-3463.

55.9' X 220' ZONED C-1 COMMERCIAL for only $3.26 per sq. ft. Terms. Call C. WONNENBERG 386-7164. Castle Properties.

FOR RENT: COMMERCIAL property, south of Duncan on Trans-Canada Highway, suitable automotive outlet, etc. 743-4622.

250 HOUSES FOR SALE

WHITTOME'S
1111 BLANSHARD 388-4271

DON'T BE DISCOURAGED
If you require a home of 3 bedrooms, full basement in immaculate condition near Town & Country
BUT
Your finances are low, enquire about this listing today because if you have a steady income and a good credit rating, we can help. To view this $45,750 bargain please contact:
"Army" Armstrong
479-2855, 384-1698
J. H. Whittome and Co. Ltd.

FARMER
INVESTMENTS & REALTY LTD.
825 BAY STREET 382-2134

FIVE STAR SPECIAL SIDNEY
Loads of accommodation for the large family in this immaculate 9-year-old home on a cul-de-sac close to schools and shops. Approx. 2,500 sq. ft. of living area on 2 levels. Main floor has 3 BRs, 4-Pc. vanity bath, pretty carpeted Liv. Rm. with open fireplace, separate Din. area with entrance to an enclosed sunroom. Spacious modern kitchen. Lower level has large Rec. Rm. with fireplace, 4-Pce. bathroom and 2 or 3 extra bedrms. Oil hot water heat. A dandy buy at $55,000. (MLS.)
Gerrie Hutton
382-2134 386-3927

AHOP DUPLEXES LOW LOW DOWN PAYMENT
Situated on large treed lots these 1200 sq. ft. AHOP units are ready for possession and offer 3 Bdrs, 1½ baths, separate storage and feature a rock faced fireplace.
LARRY HADDON
LEE WROBEL
386-6275 Pager 654
British American Realty Ltd.
385-1431

FOR SALE BY BUILDER
Custom 3-bedroom home, located on superb view lot in Park Pacific Developments:
Cedar ceilings and feature walls — Kitchen equipped with latest G.E. appliances and top line cabinets. Family room with eating area and Franklin stove. Living room and dining room, large with exceptional views of Sidney, Salt Spring and Gulf Islands. Floor to ceiling old brick fireplace. Master suite complete with walk-in closet. 2½ baths and laundry room complete main living area.
Reasonably priced $133,000. Open house most evenings and Sat. and Sun., 8814 Penderpark Dr., Sidney, (lot 71) call 656-5116 for further information.

IT'S A CUTIE JUST NORTH OF SEARS $49,950
Big L.R. with newly built real old brick F.P. Top of the line carpets throughout. 2 large BR's and a big family kitchen. Not a thing to do just like brand new. Total insulated floors, walls, ceilings. Won't last, quickly call SHANE BEFURT 386-6164 or 385-3664.
CASTLE PROPERTIES

SUPER HOME, SUPER PROPERTY, like being in the country, Dad, you'll like the parking space and room to expand. Mom, you'll like the kitchen and eating - dining space. Kids, you'll like the play space, rural peace and quiet. About ¾ of an acre, modern 3-bedroom home, $73,500, offers. 479-5643.

View Royal, $40,900
1 br. starter or retirement home. Features custom built cedar kitchen, separate laundry room, large living room with fireplace, secluded backyard, and approved plan for second storey. Sale by owner — 382-9953.

NEED TO SAVE GAS?
This professionally renovated 3 bedroom stucco home in Victoria is close to everything. New electric heating, wiring, plumbing, wall to wall carpets, vinyl wallpaper, paint, sundeck, etc. Nice yard, low low taxes. Must be seen. $47,900. Phone Owner, 656-6179.

BY OWNER — IN SIDNEY — Maryland Drive: 8-year-old house on lot 76x135, 2600 sq. ft., 5-bedroom, 2½ bathrooms, wall-to-wall, two fireplaces, carport, sundeck, 24x16 workshop or garage, fruit trees, one block from beach, clear title, $75,000. 656-1774.

4118 GLANFORD AVE., $42,500. Priced below appraised value. Older three-bedroom, 1½ baths, near school and bus. Move in Dec. 1st. Drive by, do not disturb tenants. Phone 383-9172.

250 HOUSES FOR SALE

Century 21
J. D. BOSDET LTD.
388-4455
3293 DOUGLAS

THIS WEEKS TOP HOMES

COLWOOD $56,900 FULLY FINISHED
This immaculate home, with its fully finished basement, is now available. Clear Title. Located on a well landscaped lot with trees and shrubs. This home has all the features that you and your family require. Call now.

SIDNEY $64,500 5 BEDROOMS
Located just minutes from downtown Sidney. This home has room to spare and room to share. 5 bedrooms, 3 bathrooms, dining area, large kitchen, 2 fireplaces (1 electric), rec. room and family room. Situated on an easy-care lot and needing a large or growing family. Call today.

NORTH SAANICH $76,900 NEW EXCLUSIVE
Built on a ½ acre lot, this 1600 sq. foot rancher has 4 bedrooms (master has a 3-piece ensuite), country kitchen, living room (with rock fireplace and bookshelves), family room, 9x9 laundry room. Built by the owner, this home has features that must be seen to believed. 2 years old. Call today.

VIEW ROYAL $64,900 3 BEDROOMS
The owners have purchased another home and are eager to sell this family size home on a large lot (almost ½ acre). Set back from the road and well landscaped with shrubs and flowers, this home, with its 3 bedrooms, dining room, galley-style kitchen, sundeck and partially-developed basement, must be seen to be appreciated. Call today for an appointment to view.
To view any of the above call:
ANTHONY J. FAULKNER
at 388-4455 anytime

$2500 D.P.
LOCATIONS
1840, 1951, 1852 Teakwood Pl. off Fleet and McKenzie Ave.
4078, 4082, 4055 Orion Pl. off Dawnview and Edgelow Rd.
1042 Amphion off Oak Bay Ave. at Foul Bay Rd.
FINANCING
$2500 Down Payment and a good credit rating could move you into one of our brand new homes. Large 1st mortgages at 10¼% interest rate. Buy direct from the builder and save $$.
CUSTOM BLDG.
If you are unable to find the home you desire let us build one for you.
TRADES
Can't sell your present home? Trade for a new one!
SPECIAL
$500 down payment and a good credit rating could move you into 1042 Amphion St. 2 BR home, no basement on a large lot. Close to Oak Bay Village. Open to offers. Information call Mrs. Pat Saulnier, Kasapi Const. Co. Ltd., 538 Dupplin Rd., at 386-6191 or res. 384-2197.

Bayshore realty ltd.
388-6424 1006 fort st.

CORDOVA BAY 5 BEDROOMS $69,500
Vintage 1972 with seaviews and located on a quiet street two blocks from beach and small shopping centre. Home is virtually 95% developed (approx. 2,500 sq. ft.); upstairs with three bedrooms, one and a half bathrooms, living room with fireplace, dining room, eating area in large kitchen and three patio doors to wrap-around sundeck; downstairs could be in-law suite with two bedrooms, full bathroom, kitchen, living room and laundry. Six major appliances and all curtains and drapes. Easy-care lot. MLS 28674.
Brent D. Ewing
388-6424 658-5661 Res.

DFH 477-7291
D.F.H. Real Estate Ltd.
1559 McKENZIE AVE.

FAIRFIELD FIND!
Located in PRIME AREA on QUIET, tree-lined street. This 19 yr. old home provides possibilities. 1232 sq. ft. on main floor ensures feeling of SPACIOUSNESS throughout. UNIQUE, inside-wall FP, wide hallway, 3 bedrms, full bsmt. with 25x13.5 REC. ROOM, bedrm., den, 4 pce. bathrm, laundry, DRIVE-IN GARAGE. FRUIT TREES and above-ground POOL in private rear yard. MLS. $64,900. For more details, call
DONNA FOSS
477-7291 384-8075 (Pgr. 504)

INVEST WHY RENT?
Why rent when you can be investing in your own future? This easy to finance cozy 2-bedroom home is located on a spacious lot and could be expanded in the future. Owners have bought and are anxious for an offer this week, so try your price and terms on the asking price of $39,500. Located at 1030 TATTERSAL, so convenient to work.
LORRAINE HETT
478-2430 386-2911
Homefinders, Wall & Redekop

No Down Payment
Needed by a qualified purchaser to buy this completely redecorated 2-bedroom stucco bungalow which features, electric heat, up-dated kitchen, with utility room, nice yard and is located close to Sears. Total payment P.I.T. under $400. Phone now for details. M. Smith, 592-2416.

Unique Accommodation
Water view home. Built to compliment the surrounding terrain. 1,500 sq. ft., sunken LR, bsmt., wine cellar. $59,000 at is or $93,000 with adjoining landscaped lot. Private sale. 388-9644 for appointment to view.

GORGE WALKWAY
Attractive home, new carpet and paint, appliances included. Private in-law suite, call after 6:30, 386-1930. Asking $58,000. NO Agents.

FOUR BEDROOMS, 1½ BATHS, living, dining room, kitchen and den. Clear title. $47,500. Call after 4 p.m., 479-1419.

SWAN LAKE AREA
Solid smaller family house. Nice treed lot. 385-3262.

C. N. MONTAGUE CO. LTD.
Sales, Consultations, Rentals. 1028 Blanshard St. — 384-9318.

NO DOWN PAYMENT
3 bedroom strata title duplex. $48,900. 386-9577.

250 HOUSES FOR SALE

Century 21
J. D. BOSDET LTD.
388-4455
3293 DOUGLAS

ENQUIRIES INVITED
I have a beautiful family home with a fully developed basement. Main floor has 3 brs, bathroom, teak panelled l.f. and d.r., bright kitchen. Lower floor offers 2 br. bathrooms and rumpus room. Near excellent schools, university and recreation centre. Price reduced from $64,800 to $60,900. MLS
CALL
MARGUERITE HOBBS
384-8075 Pager 961

WATERVIEWS
—Concrete and steel
—2 bedroom condominium
—Very private
—Very special
—Was $74,000, now $65,900.
CALL
MARGUERITE HOBBS
384-8075 Pager 961

HORSES SAANICH PENINSULA
What a combination! Beautiful 2 acre rolling pastureland with just the right number of large evergreens. Spacious 4 bedroom, full basement home for the family; 2-stall horsebarn and henhouse for your four-footed and feathered friends. Owners have moved to the mainland — priced to sell. $109,000. ML 28043
ALLAN TRELFORD 388-4455 Res. 652-3717

WHAT A CHANCE
for the family that delights doing things themsleves, but wants the rural atmosphere with all the amenities of city life. This 8 yr. old 3 bdrm bungalow with extras such as 3 pce. ensuite, large 80x150 lot, a few doors down from elm. school offers you the opportunity to develop the untouched lower level to your own artistic tastes. Vendors are anxious to sell so they will consider all offers, so try yours today! Call:
WALLY KING or GAIL DEINES
388-6275 Pagers 2717 or 741.

GARDNER REALTY Ltd.
895 Fort St. 385-7721
(24 HR. SERVICE)

OPEN HOUSE 2362 PACIFIC AVE. WED. 12 NOON-3 P.M.
Character home in quiet Oak Bay. 1050 sq. ft. on main with hardwood floors and 2brs. There is room for development down. This is a clear title property and you can move right in.
Hostess, Olive Webber
385-7721 479-9661
(on pager)

CENTRAL AVE. SOUTH OAK BAY 4 BEDROOMS 1½ BATHS $69,500
385-7721 Cliff Salmond 477-3626

$43,900
Immaculate 2-bedroom no-step home with roughed-in extra bedroom updtairs. New wall-to-wall carpet and ultra-modern bathroom. MLS 28154.
385-7721 Audrey Mont 598-7598
385-7721 Cliff Salmond 477-3626

SEARS AREA $47,500
3-bedroom home with lots of charm, cozy corner rock fireplace in LR, bright and cheerful family kitchen. Easy care corner lot with lots of off-street parking and full basement. Call us for appointment to view.
385-7721 Kent MacLeod 595-4273
385-7721 Diane Fullmer 384-8075
Pager 407

P.R.B
P. R. BROWN AND SONS LTD.
"The People to See"

SEEKING A GOOD LOCATION AT A REASONABLE PRICE?
A newly renovated one bedroom, no-step, home nestled amongst several fruit trees, on a 60x190 ft. flat lot. Call me now for a chat about this cosy and warm home located in Saanich. Price reduced to $41,000, firm, for quick sale. Don't delay. This is a good one for a couple just starting out or retired. Call:
Mr. D. Wagner
385-3435 Exclusive

TRADES CONSIDERED
Quick sale required and vendor will consider lot or smaller house. Your "new" home could be this 2-year-old almost 1800 sq. ft., 3-bedroom home. Lovely .55 acre seaview, treed lot. Asking $77,500.
LOLA CLARK
386-2911 658-5877
Homefinders, Wall & Redekop

OPEN HOUSE 884 DARWIN ST. TUES. 1-3 P.M.
Family liviing, close in is offered in this fine 3-bedroom home with 2 extra rooms down. It may be YOUR home! Asking $58,900 and early possession. Hostess — Olive Webber, 385-7721 or 479-9661 (on pager) Gardner Realty Ltd.

NEW HOMES
WHY RENT OR BUY CONDOS? We have new homes starting at $54,900. Also will build to suit. 5 Year Hudac Home Warranty. Call us today.
SEABOARD CONSTRUCTION LTD
652-1177

AHOP
3 bedroom duplex in Colwood, ceiling high brick Masonry fireplace, with dishwasher. Also 3 bedroom Ahop houses with basements. Tyron Construction Ltd. 642-5458.

SACRIFICE
Give us a reasonable offer on 4-yr.-old home in quiet Goldstream subdivision. 4 bedrooms, master en suite, laundry room with extra plumbing, in partially finished basement. Large lot. 478-4216 after 6 p.m. $57,000.

OAK BAY BORDER
1600 sq. ft., two floors, three bedrooms, 1½ baths, renovated down, new wiring, copper plumbing, fireplace, electric heat. Close to all amenities, lovely yard, $49,000. 598-6334.

JAMES BAY — 2-BEDROOM, must sell by owners. New wiring, furnace and plumbing. Full basement, sundeck and fireplace. Price $41,500. 384-5948.

250 HOUSES FOR SALE

FOR SALE
Royal Trust
477-0191
384-8001

STEVE and SHARON PRESENT
2 SUPERB RANCHERS
TREED PARKLAND — is the backdrop for this beautiful home on a quiet cul-de-sac. 5 bedrooms, 3 baths, main floor family room with fireplace, sunken living room, rec room with fireplace, billiard room. English pub. 22 ft. master bedroom with vaulted ceiling and skylight. A masterpiece of decor that will take your breath away. Asking $94,900.
UPLANDS PRESTIGE — drastically reduced to $124,900! Lovely, spacious, full basement rancher on over ½ acre near Beach Dr. 3-5 bedrooms, 3-4 baths, entertainment sized living room and dining room, rec room with wet bar and your own 18'x38' heated swimming pool! For further information please call
STEVE or SHARON MOONEY
477-0191 477-4197

QUICK TRADES
Immediate, direct with builder trade-ins. All trades considered on our new, quality homes in the beautiful Cedar Hill-Lynfield area, extremely well priced in the $80,000 range. Under construction or custom built. For further information call,
STEVE or SHARON MOONEY
477-0191 477-4197

WHEN LISTING ...
Plan to sell. Our supply of listings has been reduced and more are required. For the service you want and need, please call:
STEVE or SHARON MOONEY
477-0191 477-4197

PRICED TO SELL!
1. 2 BR, full basement home with up-dated services and room for development in attic or down. Loads of neat features. Asking $51,900.
2. Oak Bay character with extra accommodation in full high basement. All 5 appliances and drapes. Asking $79,900.
3. 2 BRs plus 1 down in completely finished basement. Lots of off-street parking, situated between both shopping centres. Asking $57,000.
4. 2 townhouses, both 3 BR, 1½ baths, Gordon Head for $58,500, Lakehill $47,000.

To view any of these properties call HAZEL CAMPBELL, 384-8001 or res. 592-0632.

1814 SAN LORENZO
Brand new, excellent value, 3 BRs, master ensuite, 2 completed FPs, finished rec room, a 2 pce. bath on lower level. Located on quiet cul-de-sac in Gordon Head. MLS $64,900.
JESSIE McGRATH 384-8001 or 479-3982

BROADMEAD'S BEST BUY
4509 TANGLEWOOD CR.
Drive by this top-notch family home and see the stained cedar exterior, complemented by cedar snake roof and two very functional sundecks, one over the double carport. Call me to see the lovely 4-bedroom interior. Some of the features are: 3 baths, 2 fireplaces, family room off delightful kitchen, huge rec. room and much, much more. You'll like it at $114,000. JIM WALTERS, 384-8001 or Res. 436-3253.

BEAUTIFUL BROADMEAD!
1. For the artistic High open cedar ceilings. Ranch plank flooring. 3 bedrooms, conversation room. Very private setting with a park in front and behind. $159,000.
2. Tudor Terrific! 2-storey, high on a quiet cul-de-sac away from traffic. 4 bedrooms, 2 family rooms. $140,000.
3. Like swimming? Well you can! Year round. In this beautiful indoor pool! Fantastic ranch style layout with 4 bedrooms and guest suite. The executives dream. $235,000.
4. Seaview Spectacular! Not many Broadmead homes have a seaview but this exciting new property has! Exceptional construction inside and out. 3 bedrooms, den, plus your own health spa with ceramic therapy pool and sauna. $235,000. Call now! JEANNIE DEWHURST, 384-8001 or 658-8980. "The Realtor Who Believes in Broadmead!"

"QUEENSWOOD" NEW EXCLUSIVE
Spacious split level on 12-acre. Many special features to delight the discriminating buyer. Incredible foyer — 4 bedrooms, sunken living room, entertainment size dining room, family area off kitchen, lovely decor throughout. $145,000. APPTS TO VIEW CALL. JEANNIE DEWHURST, 658-8980 or CONNIE REYNOLDS, 477-8914 or 384-8001 anytime.

SOMETHING DIFFERENT!
If that's your desire chances are your dream home is one of these:
1. Totally secluded personal residence of one of Victoria's most distinctive contractors, displaying a most effective use of dark wood. Glass, swirled plaster and brick. 5 bedrooms, spectacular plant room, several private decks for sunning. Very inviting at $139,000.
2. For the retired or executive couple this elegant formal classic in the traditional manner is one you should see. Marble fireplace, separate dining room that closes for intimate evenings. Superb den, 2 bedrooms, 2 custom marble bathrooms. Family room. On quiet street amongst other quality homes. $115,000.
3. Seaview spectacular! Just minutes from town. 5-bedroom U-shaped executive residence opening onto sun-trapped pool. Family room off kitchen. Huge rec room. Private and unique. Only $159,000.
4. Gordon Head. Close to school. Quality 3-bedroom, cathedral entry with huge 4th bedroom, full bath and rec room down. Shake roof. Double garage. $83,000.

Call JEANNIE DEWHURST, 384-8001 or Res. 658-8980.

the Permanent
For Sale
1125 DOUGLAS ST. 382-9191

3 BR. ON MAIN $49,500!
Conveniently located on quiet street, Mayfair district. Fireplace in living room, full basement. Good solid clean home. Try your low down payment.
382-9191 IRENE VAN 384-9191

COOK AND BAY
Approx. 30 years old, in good condition, 2 beds on main level, with 2 upstairs. In-law suite downstairs. 2 bathrooms, FP in LR. Property is 49x125. Strategic location. MLS $48,500. SID HASLAM 477-1994 or GRAY LAITE 656-5267.

CENTRAL SAANICH
Remodelled farm house very tastefully completed. 1095 on main level, with 525 up including 2 bedrooms and bathroom. Located on 80x250 property with distant valley views. Must be sold. All offers considered. MLS $71,000. SID HASLAM 477-1994 or GRAY LAITE 656-5267.

THE PERMANENT TRUST COMPANY

ALBERT HEAD
By owner. Corner Olympic View and Bradene. 2,604 sq. ft. of excellent construction on large landscaped lot, 100 yards from best beach in Victoria. See it to appreciate it! Price $88,500. Open to offers. Call 382-5958 or 478-1133. After 5 and on weekends.

ESQUIMALT, 1800 SQ. FT. COMFORTABLE home, 3-bedroom, 2 fireplaces, close to excellent school and shopping. $59,900. 385-1835.

250 HOUSES FOR SALE

VR
Victoria Realty LTD
386-3585

BROADMEAD $120,000
A must see CONTEMPORARY — Rustic OPEN plan would appeal to the ARTISTIC inclined. Relaxed living on a beautiful WOODED setting. 4 bedrooms, 3 bathrooms, rec. room, ELECTRIC FORCED-AIR FURNACE ,Thermopane windows offer economical heat. To view this new MLS Listing call Jack Kennish or Jack Lidstone, 386-3585, anytime.

HERE IT IS!!
—Immaculate
—Willows-Heron area
—2 Bedrooms plus
—2 Bathrooms
—Dining room
—Full basement
—Double C.P. and Lane access
$62,900
Call quickly — Bruce Champion
386-3585, 652-2583

JACK MEARS
OAK BAY REALTY LTD.
Member
Relocation Services Canada
2194 OAK BAY 598-3321

OAK BAY
Beautiful 3 - bedroom, no-basement home situated one block above Lansdowne. Close to the Golf Course. Living room with hardwood floors plus wood burning fireplace — separate dining room, large kitchen plus utility room — secluded landscaped garden with pato including brick fireplace. Vendor has purchased so bring in your offer on the asking price of $73,500. All offers considered. For viewing please contact: BILL MOHR at 598-6716 o 1598-3321.

National Trust
SINCE 1898
2 OFFICES
Hillside Shopping Centre
595-2121
3960 Quadra
479-7161

BLOCK BB BROS.

OAK TREED SETTING 109x120 LOT
This quality 3 bdrm home was designed and set in beautifully landscaped grounds. Gracious no step entry leads to sunken L.R. Hardwood floors in living and D.R. Lower level has family room with F.P. Private patio in peaceful setting. Easy care garden. Just listed $89,500.
386-3231 MARG PRICE 477-1941
386-3231 ETHEL HARVEY 479-4233
or pager 388-6275 No. 461

Island Homes Ltd.
2504 DOUGLAS
386-7545

SOLD OUT
PLEASE LET MY 22 YEARS OF NEGOTIATING REAL ESTATE TRANSACTIONS HELP YOU. FOR A REALISTIC EVALUATION WITHOUT OBLIGATION CALL RON CROW 592-4989 (anytime).

TOWN AND COUNTRY REALTY
3579 Douglas Street 382-7276

DISTRESS SALE
Owners have moved — this is a modern 1800 sq. ft. mansion — full basement — 3 bedroom, 3 bathrooms — executive sea view home on 1 acre. Sooke. Built at great expense and must now be sacrificed as owner is working out of town. Call for details A. Kleman 592-9771.

CONTEMPORARY FOR ROMANTICS
New split level with a large MASTER BEDROOM 2nd to none!! It is a large room with his and her closets, double paqued windows, private sundeck, lovely ensuite with full shower and yes, a fireplace. View now and choose your own decor including fireplace facing. Price $110,000.
SPENCER LEE
595-5171
Canada Trust
P.S.
Wait until you see the rest of your castle.

BY OWNER
"ROCKLAND AREA"
OFF ST. CHALRES
This gracious three-storey mansion boasting 7 bedrooms along with velvet drapes, winding staircase, three fireplaces, and rooms galore. Totally remodelled and upgraded to meet modern demands yet holding the grace and elegance of greater years. If there is a little Scarlet and Rhett in you this is a must. Offered with or without adjoining lot. "Smaller" house considered in trade. Asking $94,500. 388-5454 or 598-6953.

WALL & REDEKOP HOMEFINDERS REALTY LTD.
3440 DOUGLAS 386-2911

LOW DOWN PAYMENT $40,000 — GOOD AREA
Yes, I can show you how you can buy a house in this price range with a very low down payment. Call me now:
CAROLYNNE PERRY 479-7041

HALF SXS DUPLEX Near University
By owner, 1500 sq. ft. finished with three bedrooms, 1½ bathrooms, living room, kitchen, dinette, and recreation room, plus unfinished workroom. Fridge, stove, drapes. Large fenced yard. 1762 McKenzie Avenue, phone 477-9621.

$1500 DOWN PAYMENT
2-bedroom bungalow, fireplace, wall-to-wall carpet, completely redecorated, large level lot. Full price $43,900. Phone owner. 652-1562 or 479-2209.

250 HOUSES FOR SALE

W
WESTMONT REALTY (1977) LTD. 388-4434

LONSDALE PLACE
A brand new street of brand new homes. 50 per cent sold because we have class!
—Energy saving construction.
—All thermopane windows.
—Heavy insulation (to and exceeding B.C. Hydro Spec.
—Safety conscious — Built in smoke detectors as approved by fire chief.
OPEN HOUSE DAILY
1 P.M. TO 6 P.M.
FOLLOW ARROW AT BLENKINSOP AND McKENZIE PERSONAL VIEWING:
ARNOLD MARR
388-4434 477-6233

$48,900
Quiet area. 2 bedrooms, newly decorated inside and a new roof within the past one and one-half years. Good starter or retirement home. Large separate garage. A very pleasant home to view and priced to sell at $48,900. MLS. Try your offer.
388-4434 SANDY BANNER 548-8422

PLEASE HELP
Vendor has 2 children and requires a basement home. They wish to sell their comfortable 3 bedroom no step ranch style home. Nice panelled living room with fireplace. Quiet Rolston heights cul-de-sac close to bus, schools, and shopping. Asking $53,500. MLS
GERRY PARKER
388-4434 595-4972

REALSPAN PROPERTIES LTD.
1031 VANCOUVER ST. 388-6454

OPEN HOUSE EVERY DAY 1:30-4:30 521 ATKINS ROAD
This 4 yr. old stucco bungalow, fully insulated, is situated amongst scenery and privacy, still giving you the amenities of a shopping centre, school etc. 2 bdrms up, with 1½ baths, lrge living rm with F.P., dining rm and patio off dining rm. Spells comfort and leisure. One bdrm, rough in bath, lrge family rm with F.P. in bsmt. This clear title home is open for offers on the asking price of $58,500. To see this Dream Home call the owners 478-8445 or:
LAURIE COMO
388-6454 479-4479

CADBORO BAY LARGE LOT
Just listed — Fulll basement family home. Less than one block from school, park and shopping. 65x200 secluded and fenced lot. 2 bedrms on main plus family room with FP and bathroom down. $65,500.
R. I. MURPHY
388-6454 592-7250

SOUTH OAK BAY $79,900
Excellent area, one block from the sea, fully landscaped lot with lane and carport at rear. Immaculate and beautiful. Over 2,000 sq. ft. of living space.
3 or 4 bedrooms
1½ bathrooms
Rec. room with floor-to-ceiling fireplace
Large kitchen
If you want a family home in South Oak Bay this could be your answer.
Call M. A. Ruddy 656-4089
Pager 792 388-6275
PARK PACIFIC INVESTMENT LTD.
383-4124

Engineered Homes
NEW HOMES IN
Northridge
Priced from $61,900. Follow The Orange Signs Off Vanalman Avenue.
Campus Views
In Gordon Head
On Osgoode Place Off Laval.
COME AND SEE OUR NEW SHOW HOME!
Cedar Shores
In Central Saanich
At James Island Road. And Lochside Drive. From $59,900.
COME AND VISIT US. WE ARE OPEN 2-8 P.M. TUES.-FRI. AND 1-5 p.m. WEEKENDS.
To View At Your Convenience Please Call
Engineered Homes
385-6211 19 Cadillac Ave.

Ridley Bros.
DEVELOPMENT CO. LTD.
3108 METCHOSIN RD.
Phone 478-1721 or 478-5706

ON TOP OF THE WORLD
Overlooking the City of Victoria and surrounding ocean is yours when you purchase this brand new 3 BR home in Colwood. This view is fantastic and speaks for itself. Other features are large front sundeck, brick fireplace, built-in dishwasher, 1½ baths, roughed-in FP and plumbing in basement, large private lot and 5 yr. Builders Warranty. Asking $71,500. For more info. call Ron at 478-1721 or 384-8075 pager 519.

PRIVATE SALE
One block off Quadra, on quiet dead end street, Over looking sea and Sooke hills. Big bright family home, main floor features, 19' by 21' pannelled living and dining area with fireplace, 2 bedrooms, new bathroom, Lovely bright L shaped kitchen and eating area. With Sundeck and laundry room off. Fully developed ground floor level. Consists of 3 bedrooms, bathroom, den, kitchen, separate entrance. Suitable for in-law suite, etc. Nice yard has fruit trees and berries. Priced fairly at $58,000. Call 385-6026 from 9 tol 9.

AHOP DUPLEX
$43,650. per side
8% financing, nice Langford area location, 479-5835, 479-8657.

WHY RENT? AHOP DUPLEX nearing completion pick your own colours and carpets and move in for Xmas, $44,150 at 8¼ per cent. Phone 388-6634, . C. Enterprises Ltd.

Sidney By Owner
2-year-old, 4-bedroom, plus rec room on half acre. 30 gallons per minute of well water. $63,500. 656-4791.

GORDON HEAD, BY BUILDER, 1577 Agnew, Open Saturday and Sunday 2 to 4. 658-8552.

250 HOUSES FOR SALE

Castle Properties Ltd.

$54,900
—Close to Simpson Sears
—3 Bedrooms, 2 bathrooms
—Spacious rec room
—Immaculate, modern, spacious
—Quiet street, fenced lot
MLS 28881. Call CHRIS GRIEG 386-6164 or 478-5953

$45,900
—3 bedrooms, full high basement
—Living and dining room with fireplace
—Immaculate and updated completely
—Quiet street close in
MLS 27903. Call CHRIS GREIG 386-6164 or 478-5953

$42,900
—Close to Simpson Sears
—Living room with fireplace
—Quiet street, fenced yard
—Utilities, etc. updated
MLS 26322. Call CHRIS GRIEG 386-6164 or 478-5953

UNIVERSITY HEIGHTS $46,950
2 Br. full basement home on quiet street; L.R. with F.P.; utility room off kitchen; New W.W. Updated wiring and plumbing. For more info quickly call DANNY GREIG, 386-6164 or 382-3028.

$2,500 DOWN
Ideal starter home large 1st mortgage near Town and Country, 3 Bedrms., Bsm't — Drive-in garage fenced in backyard — Has been rewired. A bargain at $44,900. Call 479-4647. LARRY QUAGLIOTTI or 386-6164.

LOW DOWN PAYMENT
2 or 3 bdrm family home on nothru road near Gorge golf course. Excellent starter with full bsmt, easy care lot updated utilities. Asking only $42,500. Quickly call LYLE MARRINGTON 386-6497 or 386-6164.

MOVE RIGHT IN
and start to emjoy this delightful family home. Country setting and yet close to town. 3 bedrms on main, fireplace in living room and wall to wall carpets throughout. Downstairs is one of the most beautifully finished rumpus rooms you'll ever see. 2½ years old and only $62,900 — Extra wide lot as well. Call IRMGARD or OLE KNUDSKOV at 388-6275 pager 2342.

WALK TO TOWN
Delightful bungalow, two bedroom, full basement, lovely garden. Stucco exterior. Close to buses. MUST SELL OWNER HAS PURCHASED. Immaculate. Only $40,900. Try your down payment. TED GRAVES, 385-3028 or 386-6164.

MANN
T. L. MANN & ASSOCIATES LTD.

NEW HOMES
LEEDS PLACE
It's Easy!!
To buy a new home in Leeds Place. That's why 34 out of 40 have sold!
1. LOW DOWN PAYMENTS
2. LOW MONTHLY PAYMENTS Below $500 with G.A.P.
3. FLEXIBLE FINANCING WITH NO LOCK-IN PENALTIES
4. and Trade-Ins!
Trade-in your old home. It' seasy, talk to one of our professional realtors. Many of the folks now living in Leeds Place traded in their homes.
OPEN HOUSE
(Off Lodge Ave between Saanich and Quadra Sts.)
SATURDAY, 1:30-5 p.m.
SUNDAY, 1:30-4 p.m.

THE KEY IS FINANCING!!
The home is new. The down payment is $3,295! The monthly payment is $458. The price is $63,900.
THE TIME IS NOW!
Call for details on this new 3 bedroom, full basement home.
TRADES CONSIDERED
EILEEN MARTIN
Bus. 598-5144 Res. 477-7050

BRENTWOOD
—SPLIT-LEVEL
—3 BEDROOMS
—2½ BATHROOMS
—EXTRA PARKING
—DRAPES AND APPLIANCES
—FULLY LANDSCAPED
—AREA OF FINE HOMES
—CLOSE TO SCHOOLS
OFFERS ON $77,500
DRIVE-BY
6961 WALLACE DRIVE
KEN MANN BUS. 598-5144

DUPLEX UP-DOWN
Older home remodelled for 2 families. Always rented. Tenants pay all utilities. Gross rent $4,600. Located Esquimalt-Victoria border. Offers on $44,000.
KEN MANN BUS. 598-5144

LAKEHILL 2 BEDROOMS $62,500
In Lakehill we are family minded. Good schools, quiet streets and Playfair Park, which offers an area for the children and gardens for the adults to enjoy. Come out to our neighborhood, relax and enjoy life.
P.S.: We have a third bedroom downstairs for your teenager who loves loud music!
598-5144 EILEEN MARTIN 477-7050

Western HOMES Ltd.
1037 Cloverdale Ave. 386-3494

VICTORIA $47,900
Super little starter or retirement home in a nice quiet area of Victoria. Two bedrooms on main plus one in the full basement, fireplace, plus a separate garage. Perfect location, close to shopping, buses, schools, yet off the main roads MLS 28764. Call now to view. NEIL R. MACDONALD 386-3494 (24 hrs.)

IN LAWS $64,500
Nice Saanich Location, small easy care lot and a nice view. Three bdrms., fireplace, super condition plus a one bedroom suite in the basement for the in-laws MLS 28764. Call now to view NEIL R. MacDONALD 386-3493 (24 hrs.)

TRUE FAMILY VALUE
4 bdrm. home in an area close to schools, shopping, park and Rec Centre. This is a very nice home for only $49,900. Call me now to view this perfect family starter. MLS 28760. BILL PETTINGER 386-3494 (24 hrs.)

NEED MORE SPACE? TRADE UP
Trade your equity in your present smaller home as a down payment on this BRAND NEW BEAUTY, 1450 sq. ft. on the main plus a 22'x23' family rec room finished on the lower level. 2 gorgeous rock F.P., sep. D.R., family kitchen with custom cabinets, B.I. dishwasher, 3 B.R., master has 3 pc ensuite. Large wrap around sundeck. Choice location in Brentwood with underground service. Price only $79,900. Exc. with courtesy to Relators. Phone NOW. TERRY EDEN 386-3494 (24 hrs.)

IZIK HOMES REALTY
Sales, Appraisals, Mortgages
Ph. 383-8522

250 HOUSES FOR SALE

BICO
BOORMAN INVESTMENT CO. LTD.
386-7521 or 595-1535

JUST THINK
1. Here's a modern 2-BR, full basement home. Right next to Oak Bay. Just a block or so to beach schools, shopping. Not sumptious but comfortable. $69,000. MLS 28131.

GORGE PARK VERY NEAT NO STEP
2. 2 bedrooms, modern kitchen. Good floor plan, separate garage, $45,000. MLS 26538.

TRADES—OFFERS COUNTRY-LIKE
3. But close in. 2 BRs. Large dining room. Lot about 100x85. Good area. $44,500. MLS 20851.

TANGY RUSTIC
4. 2 BR country cottage. Old fashioned but nice setting. Metchosin. Over ¼ of an acre. Near Beach, $42,500. Offers. MLS 27743.

SxS DUPLEX BRAND NEW LAKE VIEWS. CLOSE IN
5. 2 BRs up each side, nice-sized living room and Franklin fireplace, full basements. Large sundecks. Only about $5,000 cash down each side. MLS 26194.

TRADES—OFFERS 2 SMALLIES SIDNEY
6. 3 BRs each. No step. One has extra lot. These properties are adjoining. MLS 27330 and 24783.

FOR INFORMATION ON THE ABOVE 6 ADS, PLEASE CONTACT JOHN HOLMS at 386-7521.

QUICK POSSESSION
Excellent for growing family or in-law, 3 bedrm. home with large rumpus room and brick fireplace. Two sets of plumbing, dream kitchen, sundeck, sunny level lot and large double garage for workshop and your car. Only $53,000. MLS.
MRS. O. ZACHARY
595-1535 592-2265
612 Fort St. 2045 Cadboro Bay Rd.

PEDEN REALTY LTD.
PMC
201 - 727 Johnson St. 388-5354

NOW $45,000 TWO LOTS
Included in this sacrifice price is a 31-year-old stucco exterior bungalow offering 2 bedrooms, OOM furnace, full high basement, and located in the Interurban-Wilkinson area handy to Glendale Lodge Hospital and Camosun Interurban College.
388-5354 W. MICHAELS 477-4884

OAK BAY
Near the village and south of the Avenue on a quiet short street and close to all amenities. Charming older 3 bedroom home with full basement. A good buy in Oak Bay. Asking only $50,500. MLS.
388-5354 W. MICHAELS 477-4684

WHITTOME'S
ROYAL OAK BRANCH
4520 W. Saanich Rd.
479-1667

Ridley Bros.
DEVELOPMENT CO. LTD.
3108 METCHOSIN RD.
Phone 478-1721 or 478-5706

$44,900
$44,900
Drive by 1076 Dunford Rd. and inspect this large 3 BR home situated on a largelandscaped lot (68x184). This home is an excellent investment at $44,900. Prices will only go up. We will assist purchaser with financing. To view call Ron at 478-1721 or 384-8075 pager 519.

SWINERTON'S
REALTY WORLD
Swinerton's Realty World

OAK BAY TUDOR
I have just listed this delightful, 2-bedroom, full basement home in a quiet area close to Willows School. The LR is large with FP, and has separate DR, and 4-pce. bath. The bsmt. has lots of possibilities. Separate garage, beautifully manicured. It's been freshly painted inside and vendor's bought and are axious to sell. $66,500.
385-7721 Dale Briggs 592-3978
GARDNER REALTY LTD.

BY OWNER
An enjoyable home in University area. Three bedrooms up with three rooms finished in basement, plus two piece bathroom. Fireplace, sundeck, carport and fenced back yard. All in A1 condition. $66,500 with low down payment. 477-1449, anytime.

SOUTH OAK BAY
Beautiful house on Mt. Joy. Lot 87x154, wall to wall wool carpet, beautifully decorated, 4 bedrooms, 3 bathrooms, den, playroom, 3 fireplaces. No agents please. $130,000. Phone 592-0714, 388-5411 extension 20 weekdays.

Rent to Purchase
Mortgage company wishes to sell 3 homes and will assist first home buyers with excellent terms. Mr. Farrell 388-4334.

LET US BUILD A HOUSE FOR you on one of our prime lots. 3 on High Tattersall, 1 on Lampson overlooking Juan de Fuca and Inner Harbour. For more information 384-9793.

BRENTWOOD BAY
$49,900
Strata duplex 3-bedroom, 1½ bath, dining room, living room with fireplace. Darcy Primrose, 652-4188.

MUST SELL IMMEDIATELY: low taxed homes with 2½ bedrooms and one in basement. Lot 54x120. Good area, near Hillside Mall. Starter or retirement. $48,500. 595-0997.

BY OWNER, LOVELY 2-BEDroom no basement home, near Hillside mall, $47,900, drive by 1613 Myrtle. Phone 595-0486, no agents.

250 HOUSES FOR SALE

LANSDOWNE Properties Ltd

QUALITY ON ST. CHARLES
A truly well built home situated in one of the nicest residential areas. This home has a generous entrance hall, a lovely large living and dining room, a fully modern kitchen, two large bedrooms and a 4 pce. bathroom on the main floor. In the basement is a rec. room, a two piece bathroom, workshop area and lots of room for another bedroom. The 65x129 ft. lot has beautiful soil for growing and is overlooked in the back, by a very large partially covered sun porch. Asking $62,000. Please call: PETER BARDON 592-2431.

BEAUTIFUL QUIET LOT
in Fairfield. 10 fruit trees and excellent soil for gardening. The street is only 2 blocks long and very peaceful. The house has a pleasant living room with a fireplace, a generous kitchen with eating area, 2 bedrooms and a 3 pce. bathroom. Full basement suitable for workshop. Copper piping, 100 amp wiring, oil hot air furnace. Asking $45,900. Call: PETER BARDON 592-2431.

PRIVACY
Enjoy this 3 BR custom-planned home on 6.6 acres just this side of Sooke. Warm and roomy living room with heatilator F.P. Bright kitchen and dining room. Den, utility area and 1½ baths. For information call: ALAN PETERSON 592-2431 or 386-0652.

HEY HANDYMAN. I'M YOUR BABY
I have a solid foundation and a full undeveloped basement. On the main, I have a sunny kitchen, roomy living room with granite fireplace, 3 bedrooms and a bath. Upstairs I also have 3 bedrooms, a bath and a large hall area. I'm one block to the waterfront and I'm even zoned for legal conversion. Give me a hand (and a little paint) MLS. ALAN PETERSEN 386-0652 or 592-2531.

Montreal Trust

HARBOUR VIEWS REDUCED
Value is alive and well with the reduction to $62,900 of this four-year-old, 1200 sq. ft. (main) Colwood residence. Featuring views of the Harbour and Mt. Baker from the L R, Dr, large kitchen (14'6"x13') and sundeck, this 3-bedroom, 3-bathroom, full basement house is vacant and ready to show. MLS 26546. For more information and an opportunity to view this value-packed home, please call:
386-2111 GARY RESTELL 478-6937

OAK BAY — GORGEOUS SEA views — backs Gonzales Hill — 3 bedroom — 1½ baths — living room with fireplace — wall to wall through. Full high basement. Immaculate condition. $79,500. Open House, 207 Sunny Lane, 592-4748.

Sidney By Owner
2 bdrms., basement with garage, w.w., heavy insulation, Franklin, near town. Quiet, warm, solid, attractive, $49,500. 656-4717.

253 COUNTRY HOMES and PROPERTIES

Western HOMES Ltd.
1037 Cloverdale Ave. 386-3494

PROSPECT LAKE 1.10 ACRES
BACK ON THE MARKET. 1.10 acres of sloping meadowland suitable for animals, plus a nice older two-bedroom home with a full basement in a nice rural setting. Asking $58,000 and won't last long. MLS 28437. Call now to view. NEIL R. MAC DONALD, 386-3494 (24 hrs.)

MILL BAY ACREAGE
Super nice 2-acre parcels, selectively cleared, balance lightly treed, all with a nice, quiet location only 35 minutes to town. Priced at $26,500 to $28,500. Call now to view. NEIL R. MAC DONALD, 386-3494 (24 hrs.)

OPEN HOUSE SPECTACULAR SEAVIEW
0.45 ACRES
ATTRACTIVE HOME
LARGE DOUBLE GARAGE
3 BEDROOMS—3 BATHROOMS
WALK TO RECREATION CENTRE
8730 EAST SAANICH RD.
WEDNESDAY, 1:30-4
$99,500. MLS
CAPITAL REGION AGENCIES
656-3951

SHAWNIGAN REALTY LTD.
Shawnigan Lake 743-5311 / 383-0311
We have merged with the
J. H. WHITTOME
Organization. From now on we will be known as the Whittome Shawnigan Mill Bay Branch. Manager J. Ettema.

WEST SAANICH AREA
2 acres of good land, out buildings and fenced. 3 year old home, 2,600 sq. ft., 4 bedrooms, 2½ bathrooms, $112,000. 552 Doyle Rd., 479-3010.

1 ACRE, 4-BEDROOMS, 2 BATHS, nice clean home, near Happy Valley and Luxton park. $67,000. 478-8733.

SIDNEY REALTY LTD.
Real Estate — Insurance
Serving the Saanich Peninsula
656-3928

GORDON HULME LTD.
SIDNEY SAANICH PENINSULA
656-1154 244 Beacon Ave.

ONE ACRE, NORTH SAANICH. Three-year-old home, seaview, asking $77,900. Owner 656-5045.

SPELL IT OUT
When you have something to sell, the easiest way to find a buyer is to spell it out in print! You do that by placing a low-cost Classified Ad in the newspaper, telling our readers what you have to sell. We'll help you Give us a call today. at 386-2121.

256 WATERFRONT PROPERTIES

HAWAII IN VICTORIA?

Be settled for Christmas, enjoy the season entertaining from this spacious home overlooking Cadboro Bay. Designed for leisure living — The sandy beach only 6 steps away, offering: sailing, walking, jogging — Remember those beach parties?? Open glass doors in the master bedroom — sleep to the rhythm of the ocean! This 3,000 sq. ft. ranch style home is simply deluxe, close to town, and one of a kind. $229,000. For a private showing, Call:
598-5144 TED PINFOLD 388-7742
T. L. Mann & Associates Ltd.

BEACH WATERFRONT
$69,500

Your chance to own one of the finest remaining waterfront sites in North Saanich. Approx. 3/4 acre, beautifully treed and secluded with fantastic view of Gulf Islands and Channel. Piped water avail. For drive-by or extra information on new MLS 25592, please call:
CLIFF ANDERSON
384-8124 or 477-3994
PEMBERTON HOLMES LTD.
1000 Government St.

WATERFRONT

Country living at its best. By the sea, wide variety of beautifully appointed condominium homes, all on oceanfront property. Many extras such as direct access to deep sea docking at your doorstep.
OPEN HOUSE
TUES.—SUNDAY
OCEAN VILLAGE
Noon-5 P.M.
or Call
642-5254

WATERFRONT

1/2 acre of treed land with sweeping views. Perc tested, water well drilled and capped. Among beautiful homes. MLS. $44,900.

ALMOST WATERFRONT

2 — 1/2 acre treed lots close to the waterfront. Water well drilled and capped. MLS — $32,400 each.
385-7721 (24 hr. service)
477-3626 Cliff Salmond
GARDNER REALTY LTD.

WATERFRONT!
SWIMMING POOL!
Who could ask for anything more than this spectacular rancher conveniently located in Gordon Head. Custom built (1974) with 5 BRS total, 3 complete bathrooms, 3 fireplaces, lots of work room, kitchen with eating area, family and rec room. On about 3/4 acre. Offered at $199,000. MLS. 26035.
JEANNIE DEWHURST 384-8001 or 658-8980. Royal Trust.

WATCH THE SWANS GO BY

Older home with separate dining room, good sized living room, sundeck off eating area, and hot water heat. Bathrooms on all three levels, full kitchen in basement and large lot on Portage Inlet. Try offers on $94,900. MLS 29003, CHARLES ARNOLD, 592-6454.
HENDERSON REALTY LTD.
384-9741

CHOICE WATERFRONT

Delightfully salty air. Beautiful trees. Private beach. Boat anchorage possible. 1-bedroom cottage. About 1 1/2 acres. Willis Point. $100,000. Call for HOLMS at 386-7521. BOORMAN INVESTMENTS.

SHELTERED COVE WATERFRONT
In the heart of the salmon country, a leisurely 50-minute drive from Victoria. 1/2-acre very productive garden plot. The near new 2-BR full basement bungalow is a true delight. $78,500.
DAR GARSIDE, 384-8001 or Res. 652-1509, Royal Trust.

SUPERB WATERFRONT RESIDENCE on Saanich Peninsula, completely renovated, 4 bedroom, 2 bathroom, unique mahogany panelled den. Double oven in kitchen. With sewing room, utility room attached. Panoramic views of the Gulf Islands. No agents please. 384-8075. Beeper 507.

WANTED
Lot or lot with cottage, on Piers Island. Victoria Press Box 401.

FOR SALE, BY OWNER, 4 BEDroom house, on acre of waterfront. Call Footsteps, 642-3912 or 642-3736.

TO PLACE YOUR CLASSIFIED AD PHONE DIRECT 386-2121

258 CONDOMINIUMS and TOWNHOUSES

Retired and Like to Watch The Ships? You Can At Admirals Harbourview Townhouses
933 ADMIRALS ROAD
Priced From $54,500

FOR:
—Two or three bedrooms
—Fireplaces — Carports
—Basements in many
—Patios — Landscaping
—Cedar and Stucco exterior
—4 1/8 acres of terraced Parkland
—Fully insulated
—Eelctric heat
—Thermopane windows

Model Home
Open Daily
Sat. & Sun.: 1-4
Weekdays: 2-4
VICTORIA REALTY LTD.
386-3585

WITH THE PRICE REDUCED to $4,500, this luxury townhouse has everything. Located on McKenzie near the Racquet Club and University with a private yard and —
—3 bedrooms, 2 bathrooms
—Family room with fireplace
—2 car parking
This home is only 2 years old, and is in new condition. All offers will be considered.
BRIAN HIGGINS 658-8402
PACE PROPERTIES LTD. 595-2413

954 QUEENS AVE., 3 BEDROOM townhouses. A.H.O.P. (under $45,000) 8% financing and very low down payment. Why rent? Only 2 left. Phone now. 477-8251.

258 CONDOMINIUMS and TOWNHOUSES

JACK MEARS OAK BAY REALTY LTD.
Member Relocation Services Canada
2194 OAK BAY 598-3321

OLYMPIC VIEWS
$23,500
NEW CARPETS
Centre top floor corner suite facing south towards the Olympics. Controlled entrance. Elevator, thermopane windows. Immediate occupancy. JACK MEARS at 598-3321.

SEVENTH FLOOR RIGHT DOWNTOWN
Two balconies, outstanding views of the Parliament Bldgs., Straits and mountains. Fully and tastefully furnished by owner who has returned to California. Full price only $60,000. JACK MEARS at 598-3321.

OPEN TUES. - SAT.
2:00 to 4:00
1019 McCLURE
5 only left in this building so handy to the heart of downtown. All two bedrooms, 1 1/2 baths. All have fireplaces and are corner suites. Prices start at just $43,700. Call: H. BLAKE at 598-3321.

OPEN DAILY
2:00 to 4:00
(Except Monday)
TOD HOUSE
Located right on the corner of Cadboro Bay Rd. and Hamiota. 10 remaining large corner 2-bedroom suites. 2 complete bathrooms. Concrete construction with thermopane throughout. Large fireplaces. All suites completely self-contained with range, refrigerator, dishwasher, washer and dryer. $65,000 to $99,500. W. MOHR or H. WHILEY at 598-3321. Private showings at anytime.

Century 21
J. D. BOSDET LTD.
388-4455
3293 DOUGLAS

WATERVIEWS
—Concrete and steel
—2-bedroom condominium
—Very private
—Very special
—Was $74,000, now $65,900
CALL
MARGUERITE HOBBS
384-8075 Pager 961

BEACON HILL PARK
Spacious comfortable living in friendly clean modern condominium close to shopping, transportation and just a short walk from the park and the waterfront. A very good buy at only $46,900. MLS 26467.

FABULOUS VIEW
SUNNY BRIGHT EXPOSURE
Second floor in a concrete and steel building, sauna, indoor 50' swimming pool games room, guest rooms, party room, workshops, good parking, ensuite laundry, spacious 2-bedroom (master 4-pce. ensuite) spotlessly clean and tastefully decorated. Approx. 1400 sq. ft. of gracious living in this quiet friendly atmosphere. Worth looking into $74,900. Call:
"THE McGREGORS", 384-8001 or 477-3675, Royal Trust.

SWINERTON'S
REALTY WORLD
Open House
Wed. 1:30-3:30
1344 Beach
Oak Bay Waterfront, a most appealing 1-BR suite for the single person. Only $37,600. Monthly ass. $45. Call Jim Murdoch, 592-4530.
Swinerton's Realty World

1440 BEACH DR.
OPEN HOUSE
TUES.-SAT. 2-5
(Ring Suite 204)
Come and see the sweeping sea view from this 1190 sq. ft., one-bedroom luxury suite. For preview call LORETTA HOGARTH at 592-2407 or 592-3537.
WHYTE & GOWER
OAK BAY PROPERTIES LTD.
2227 Oak Bay Avenue

WATERVIEWS
—Concrete and steel
—2 bedroom condominium
—Very private
—Very special
—Was $74,000, now $65,900.
CALL
MARGUERITE HOBBS
384-8075, Pager 961
Century 21 J. D. BOSDET LTD.

SEAVIEW
Well designed 2-bedroom condo. Adult oriented building with sauna, hydropool and excellent parking. Close to bus and Head Street. $41,500. Will consider trade. Call 479-1667 anytime or 477-0982.

I. G. LIDSTONE
J. H. Whittome & Co. Ltd.
Royal Oak Branch

OAK BAY
WATERFRONT
Co-Op Suite $42,000
Retire by the sea in this easy care, one bedroom suite. Seaview from every window.
Mrs. Webb, Res. 477-3095
Howard Hodges, 598-7166
Swinerton's Realty World

BLUEWATERS — SIDNEY!
Attractive 2-bedroom condo, close to the beach and town centre. Adult oriented, low monthly payments and taxes. Immediate possession. New M.L. $39,900.
656-4000 K. DROST 656-2427
SAANICH PENINSULA PROPERTIES LTD SIDNEY

TOWNHOUSE TERRIFIC
In Gordon Head, 3 bedrooms, 2 baths, close to schools, shopping and bus. Great accommodation at a great price only $47,900.
JEANNIE DEWHURST, 384-8001 or 658-8980, Royal Trust.

ESTATE SALE
The Kensington — 2 bedrooms — 2 bathrooms — 1050 sq. ft. Immaculate. Sauna, Hobby and party rooms. Must be sold. Allan Kleinman, 592-9771, T. & C Realty, 382-7276.

LARGE 1-BEDROOM CONdominium, University Park Terrace, all amenities. Must be seen to be appreciated. $30,900. 477-5971 after 5:30 p.m.

BY OWNER AGREEMENT FOR sale: 1200 sq., 3 bedroom, two fireplaces plus two bedroom basement suite. Asking price $58,000. Phone 384-7076.

258 CONDOMINIUMS and TOWNHOUSES

SPENCER CASTLE

If you are considering condominium living, come and compare our unique development. This final building completes the development of 105 suites set in 4.75 acres of beautiful grounds. The castle offers central amenities such an saunas, heated pool, billiard room and guest bedrooms.
When you purchase at Spencer Castle, all suites have two directional views and offer the purchaser the unique opportunity to create their own interior environment, with or without the assistance of our staff. Select your own flooring, wall coverings and fixtures, and design the breakfast bar to reflect your personal taste.
The concrete and masonary structures offer maximum fire protection and minimizes between suite noise penetration. Call now for an informal tour and explanation of our very special development.
From $73,500
Telephone: 384-2944, 384-4013
Anytime: 386-3816, 479-7286
"A different concept in living"
DANZO & FRANCO HOLDINGS LTD.

DIAMOND DEVELOPMENTS LTD.
Invite you to view this quality condominium at:
WOODSTONE PL.
1039 LINDEN AVENUE
(between Rockland And Fort)
FEATURING:
—All 2-bedroom suites with approximately 1100 sq. ft. inside.
—Priced from $43,900 to $52,900
—Spacious suites
—top quality construction
—no expensive frills such as swimming pool or sauna to maintain.
—a total of 26 suites for ideal living conditions
—quiet street
—strictly a residential unit with no shops or offices in the building.
—prestigious location
—check out extras such as double stainless steel sinks, baseboards in each room, quality carpets, superior lighting fixtures, double drape tracks from wall to wall — not just the width of the window etc.
OPEN DAILY 1 TO 6
SAT.-SUN. 12 TO 5
For further information please call
JIM WEST
386-1255 or 595-4094

TAKE TIME TO LIVE
SEE
Oakdale Estate
3960 Cedar Hill Road
At McKenzie 386-6762
Investigate and invest in a beautiful 2-bedroom condominium with view situated on 4 acres of wooded splendor.
VICTORIA'S BEST VALUE CONDOMINIUM
OPEN:
Weekdays 1:30 p.m. to 8 p.m.
Weekends 1:00 p.m. to 5 p.m.
Landmark Properties Ltd.
386-6762

WHITTOME'S
1111 BLANSHARD 388-4271
Open Daily 1-4
EXCEPT SUNDAYS
605 COOK ST.
Be sure to see these lovely 2-bdrm stes. in beautiful Fairfield. One has sep. dining rm. or den. Both are front stes., small attractive block. $40,500 and $41,900.
388-4271 RUTH LUKAITIS 477-5306
J. H. Whittome & Co. Ltd.

LOW
$$$$
DOWN
On this 2-Bedroom suite at the University Park Terrace. C.M.H.C. approved for high ratio financing Large living room; 4 Appliances; 3 Sliding glass doors; Underground parking are just a few of the features. A delightful suite at a giveaway price. Asking $36,500
MURRAY K. LAWSON
388-6275 PAGER 2478
PARK PACIFIC INV.
383-4124

1/2 DUPLEX
1600 SQ. FT.
This 1600 sq. ft. architecturally designed no-step home is unique in every way. Attractive private outdoor patio in middle of the house. Wall-to-wall brick FP. Master bedroom with 4-pce. ensuite. 3 bedrooms. Double carport. Dining room looking onto private strata titled duplex. Thermopane windows throughout. Just $59,900.
385-7721 Kent MacLeod 595-4273
GARDNER REALTY LTD.

$35,600. BY OWNER, 1071 SQ. FT. 2 bedroom condo, 1 1/2 baths, close to all amenities, extra fine building. 385-2808.

258 CONDOMINIUMS and TOWNHOUSES

PARK PACIFIC PRESENTS

AN ENTIRELY NEW CONCEPT OF CONDOMINIUM LIVING

Somerset House
FORT and PANDORA
at OAK BAY JUNCTION
Open every day of the week
10 A.M.-9 P.M.

1 Bedroom 36,000—44,000
2 Bedroom 49,000-64,000
—Architect designed buildings with an exciting flair. Joined by superb garden courts, and close by Stadacona Park's lovely gardens and 6 regulation tennis courts.
—105 Luxurious apartment-homes priced and designed to provide you with a solid and appreciating investment.
—Spectacular central courtyard gardens with beautiful trees, reflecting pools and fountains; there is nothing to compare with it in Victoria!
—Designed for individuality, privacy and gracious convenient town living.
—Beautiful fixtures and appointments, all styled and colour-co-ordinated to provide a warm and pleasing atmosphere.

OUR PRICES INCLUDE
—Superb swimming pool, swirlpool, sauna and recreational rooms.
—Full range of convenience shops right in the centre.
—Ample underground parking for owners and visitors.
—Legal fees (conveyance).
—Local move.
—Phone and cable connections.
—Low down payment
—First mortgage of 7 1/2% first year, 8 1/2% second year and 9 1/2 third year, to first purchasers.
—Stove, fridge, dishwasher and some fireplaces.
OFFICE 595-3132
OR J. B. Young 598-1818.
Park Pacific Investments Ltd.

Stadacona Centre 595-3132
Oak Bay Junction, corner of Fort and Pandora

KNOWLES REALTY LTD
"HILLSHIRE"
1525 Hillside Ave.
CALL NOW . . .
$33,500
Convenience
Attractive landscaping
Laundry in room on 2 floors
Location
Near shopping
Only one left
Wall-to-wall carpeting
384-8101
Or any of the following numbers for an appointment to view: 595-3022, 385-9921, 384-8075 pager 307 or 398.

Fernhill
$43,900
1,140 sq. ft. 2 bedrooms, 2 full bathrooms. Quiet pleasant garden outlook. Harvest Gold fixtures. Gold carpet. Suite 401.
$49,900
1,137 sq. ft. 2 bedrooms. 2 full bathrooms. Fireplace. Ocean and mountain views. Penthouse.
Open House 12 noon to 5 p.m.
EVERY DAY
614 FERNHILL PLACE
Turn at Esquimalt Arena
388-6691 JOE MANTON 382-5211
Roberts Investments Ltd.

TOWNHOUSE TAX SAVERS
4-unit project, could be duplex, registered for capital cost allowance program for write-off of depreciation and operation expenses. Designed for maximum convenience and low operating costs. See for yourself at 127 Michigan St. or phone:
OPEN DAILY 1-7
HART CONSTRUCTION
388-6275 Pager 880
PRICED FROM $55,800

LOCATION
LOCATION
LOCATION
From $27,779 for 1 bed, $35,483 for 2 bed, is all you pay for living next to Crystal Pool, the Curling Rink, Central Park, Tennis Courts and 3 blocks to the Bay.
909 Pembroke 384-7164
OPEN DAILY 10-7 p.m.
Garden City Developments

$495 DOWN
Monthly (PIT) $215 — AHOP 8 per cent interest. Minimum income requirement $700. Priced from $28,900. 1 and 2 bedrooms. 830 Esquimalt Rd. Open weekdays 9 to 12 and 1-7:30 Sat. and Sun. 1-5 p.m. Byron Price and Assoc. Ltd. 385-2458.

JOFFRE MANOR
1121 ESQUIMALT ROAD
QUALTIY CONDOMINIUMS
1 Bedroom from $31,200
2 Bedroom from $36,900
3 Bedroom at $45,900
In new 20-suite building. Resident caretaker. Close to all amenities. Open Mon.-Sat., 1:30-5:30. Phone CLARE BROCK at 388-9652 or 598-3321. Jack Mears Oak Bay Realty Ltd.

SACRIFICE
VENDOR DESPERATE
27, 3987 GORDON HEAD RD. — 3-bdr. townhouse. Offers on $47,900
Ron Kerfoot Office Bill Remple
652-2594 477-1841 658-5794
Block Bros. Realty Ltd.

3-BEDROOM TOWNHOUSE WITH appliances. $52,500. Owner 479-5453 or 479-4655.

258 CONDOMINIUMS and TOWNHOUSES

OCEAN VILLAGE

WATERFRONT
MAGNIFICENT OCEAN FRONT condominiums and town houses located in four different and unique settings on beautiful Sooke Basin! This is your chance to own a WATERFRONT HOME at an affordable price.
FAMOUS SALMON FISHING crab, oyster and clams at your doorstep!
AMENITIES INCLUDE PRIVATE MARINA AND SOCIAL LODGES. Golf course, skating arena and shopping are all nearby. YOUR HOME INCLUDES range, fridge, dishwasher, built-in vacuum, lined drapes throughout and much more.
EXCELLENT FINANCING — GUARANTEED HOME PURCHASE PLAN. COME AND VISIT US NOW!
(on Kaltasin off Sooke Road)
OPEN HOUSE DAILY
12-5 p.m. or PHONE 642-5254

GIMMICKS
We have none!
Good Sense, Good Value, Good Workmanship add up to a good buy at
McKENZIE HOUSE
After you have seen all the giveaways, gimmicks and so-called free items, take the time to view our units at 1490 Garnet Rd. near the new library at the corner of Cedar Hill and McKenzie Rds.
OPEN DAILY NOON - 8 P.M.
Tel. 477-0176
TOD HACKETT Construction Ltd.
Our Business Is Building . . . Every Day!

FARMER
INVESTMENTS & REALTY LTD.
825 Bay Street 382-2134

AT LAST
NOW YOU CAN WAKE IN THE MORNING AND BREATHE THAT FRESH SEA AIR FROM YOUR OWN BALCONY. LIVE IN THIS LUXURIOUSLY APPOINTED CONDOMINIUM. HERE ARE ROOMS WITH A DIFFERENT SHAPE. DOUBLE GLAZED WINDOWS, 2 BEDROOMS AND 2 4-PCE. BATHROOMS, PLUS UNDERGROUND PARKING. SEE THE WIDE HALLS, QUALITY CARPET THROUGHOUT AND MUCH, MUCH MORE. ALL THIS IN THE COOK-ROCKLAND AREA. $53,000 FOR APPROXIMATELY 996 SQ. FT. AND $65,000 FOR APPROXIMATELY 1313 SQ. FT. BOYD SADLER, 592-1929.

OPEN TO VIEW
LAKEWOOD TOWNHOMES
864 SWAN
(Off Saanich Rd.)
WEEKDAYS, 2-4
WEEKENDS, 1-4
—2 and 3 bedrooms (master 17x13)
—$46,900 - $49,900
—Lake and territorial views
—Small complex (just 11)
—Furnished model
—Close to bus and shopping
VICTORIA REALTY LTD.
386-3585, anytime

TREAT YOURSELF TO A TOWNHOME
1. $42,500. 4 bedrms, 1 1/2 baths family complex. GREAT BUY!
2. $45,000. New 2 bedrm. with ground floor patio, quality construction, FRIDGE and STOVE!
3. $45,000. New 3-level 2-bedrm home unique design, FRIDGE and STOVE!
4. $48,900. Gordon Head, 3 bedrm, 1 1/2 baths, full basement, FRIDGE, STOVE and GARBURATOR!
5. $57,900. James Bay executive 2 bredrm. Fantastic 19x11 REC ROOM with SKYLITE, quality decor throughout.
OUR PLEASURE TO SHOW YOU!
GERRY and EILEEN MARTIN
BUS.: 598-5144 RES.: 477-7050
T. L. Mann & Associates Ltd.

TOWNHOUSES
OPEN DAILY
1:00 to 5:00
26 MENZIES
BETWEEN JAMES BAY SQUARE AND THE WATERFRONT, A FEW STEPS OFF DALLAS ROAD.
—LIVING ROOM WITH FIREPLACE
—1 1/2 BATHS
—EXTRA QUALITY KITCHENS
—FULL SUPERIOR CARPETS
—DRAPES
—3 LARGE BEDROOMS
—RANGE AND REFRIGERATORS
—LOW DOWN PAYMENT
MODERATELY PRICED
$55,900 TO $58,900.
OAK BAY ESTATES LTD.
383-1714

WHEN AUTUMN LEAVES START TO FALL!
There go all your weekends! How about a new life style for your family? A townhome can offer you probably as much room as you have now at a more reasonable price. Release yourself from long backbreaking hours in the garden. Spend those times with your loved ones — swimming in the covered pool — relaxing in the sauna, catching up on hobbies or just walking and talking with the kids. If this life makes sense to you, give us a call; we have a fine selection of townhomes, perhaps one will suit your needs.
GERRY and EILEEN MARTIN
BUS: 598-5144 RES. 477-7050
T. L. MANN & Associates Ltd.

PARK PLACE
2605 WINDSOR Rd.
Victoria's most luxurious condominium.
We have it all.
Why settle for second best.
Open to view, 1:30-5 p.m. daily except Sunday.
From $70,000 — $200,000.
Phone 598-2411 or 385-0991
answering service, or 598-4260
Direct purchase from owners.
Windsor-Newport Holding Ltd.
Courtesy to Realtors
Another Development by Greenbank Designs, contact Division Ltd.

COLONY PARK MANOR
1680 POPLAR
BY OWNER
If you are retired this two bedroom corner suite on 3rd floor with view, in well kept building that has stood the test of time, then this could be yours. Amenities include covered parking for two cars, swirl pool, sauna, swimming pool, rec room, workshop, nearby shopping; golf course, University. Call 598-1927 with offers on $39,000.

SPENCER CASTLE, SOUTH East exposure, 1400 sq. ft., two bedrooms, two bathrooms, lovely garden, covered pool, $74,900. 382-5518.

3 BEDRMS., $27,500
Esquimalt, move in now, ground floor, corner, appliances, phone 478-9965.

SPACIOUS 1-BEDROOM, BY owner, location Beacon Hill Park. Phone 386-1021.

263 GARAGES FOR SALE, RENT OR WANTED

WANTED TO RENT
Large garage and workshop, Colwood and Langford area. Days 478-7642, nights, 474-1671.

WANTED TO RENT GARAGE for storage of vintage car. Prefer Fairfield area. 385-7158 evenings.

NEED: SOMEWHERE TO WORK on my van for the winter. 385-4253.

265 HOUSES WANTED TO BUY

DO YOU HAVE A SPLIT-LEVEL HOME FOR SALE?
I have a family recently transferred from New Brunswick requiring a 3 or 4-bedroom, split-level home, preferably in the Gordon Head, University or Oak Bay area. Must be of good quality construction on a nice lot with some mature shrubs or trees. $70-88,000 range. All cash. Call:
477-0191 RAY TILLYER 477-1650
The Royal Trust

OCEAN VIEWS
Our clients would like a 3 to 4-BR home in either Oak Bay or Fairfield-Gonzales Hill area up to $100,000. Preferably high location with views or waterfront. If you are thinking of selling please call in confidence IRMGARD or OLE KNUDSKOV 386-6164 or 479-2764. Castle Properties Ltd.

GUARANTEED SALE
on your home if it is under $50,000, no obligation to purchase, call CONNIE WEYLER 386-6164, Castle Properties.

CASH FOR YOUR HOME
Investors will pay cash for any home, any area up to $50,000. Call: GLENN NICHOLLS, 598-7689 or 592-2431. Lansdowne Properties.

REQUIRE
Good listings in the Victoria area. If you are thinking of selling please call in confidence. BILL KOZAK 386-6164 Res. 385-0035. Castle Properties Ltd.

OLDER LADY WISHES TO BUY, urgently. Up to $55,000 in any good area. Basement preferred but not mandatory. Quickly call DANNY GREIG 386-6164 or 382-3028 Castle Properties.

INVESTOR
Looking for subdividable acreage up island not in freeze. Up to $150,000 CASH available. Chris Greig, 386-6164 or 478-5953.

WANTED FOR RENOVATIONS
Older home, immediate cash, 652-1562.

PRIVATE
Want older home, will purchase for cash. 479-2209.

268 LISTINGS WANTED

CP
Charman Pacific Realty Ltd.
608 Broughton Street

270 EXCHANGE REAL ESTATE

Western HOMES Ltd.
1037 Cloverdale Ave. — 386-3494

CAN'T SELL BUT —
Want a new home for Christmas? Trade your equity in your present smaller home as a down payment on this Brand New Beauty. Over 1450 sq. ft. on the main plus a gorgeous Rec. Rm. Family Rm. 22'x23' finished on lower level. A steal at $79,900. Excl. Courtesy to Realtors. Phone today TERRY EDEN 386-3494 (24 hrs.)

SELL OR TRADE
CA 3 zoned downtown commercial lot. 60' x 120'. Ideal for office building. Adjoining lot also available. Retired owners will sell or consider trades on revenue property, condos, houses, etc. Feel free to give me a call on anything you may have.
385-7721 (24 hr. service)
477-3626 Cliff Salmond
GARDNER REALTY LTD.

Trades??
Trade-in you old home!!
New homes from stock, $62,900 up. Or will custom build.
388-7742 TED PINFOLD 598-5144
T. L. Mann & Associates Ltd.

271 LOTS FOR SALE

5 ACRE PARCELS
Within 5-mile Circle of Victoria
$56,000 to $73,000
Ready to Build On
Phone or Write
Coastland Estates
479-2150 479-9486
350 Hector

Falcon Ridge . . .
10 Acre View Lots overlooking
the Gulf Islands, Mt. Baker, the Olympic Mountains and the Saanichton Valley. Conveniently located just 20 minutes from downtown in Central Saanich. Join the 8 other family's who have already chosen their spot at Falcon Ridge. $69,900 with terms available. Call Rick at D. Hawkes Ltd. 384-7128 or res. 477-7074.

BRENTWOOD
OFF HAGEN RD.
Fully serviced lots, underground hydro, lighted and curbed road with cul-de-sac. Area of new houses. Close to all amenities. Priced under cost at $24,700. 477-0278.

ROCKLAND AVE.
2.4 ACRES — SEAVIEW
Prime location. Potential for prestigious residential subdivision. Offered at 4.32 sq. ft. Details available. Call 382-9191 HERB MCDANNOLD 384-6768.
THE PERMANENT TRUST COMPANY

ONE ONLY — GORDON HEAD SERVICED SINGLE FAMILY LOT WITH 69' FRONTAGE. LEFT OF 2248 EDGELOW ST. ONE TIME OFFER $26,500. MINIMUM 15% DOWN WITH BALANCE ON AGREEMENT FOR SALE. 386-6624 AND LEAVE NAME AND TELEPHONE NUMBER.

BEAUTIFUL ONE ACRE TREED and view lots on blacktop, hydro, phone and piped water. Serviced by school bus. In lovely Sheringham Estates just 13 miles past Sooke. Some zoned for mobile homes. Will sell as low as $2,000 down, lots starting at $14,900. Call owners c-o 384-5122.

BRENTWOOD BAY INVESTMENT
HAGAN ROAD and WALLACE DRIVE, a 23,000 sq. ft. lot, fully serviced, $43,000.
Residence Office
598-1420 Ted Walford 477-1841
Block Bros. Realty Ltd.

SIDNEY
Fully serviced lot, 63x110, a few blocks from the village and the waterfront, on Second Avenue. Reduced to $28,900 for quick sale 652-4286.

PART OF BRENTWOOD
9,000 sq. ft. lot on quiet street, nicely treed, suitable for ground floor entry, $24,500. Days, 652-3991, evenings, 652-1040.

2.14 ACRE LOT, METCHOSIN, well treed, partially cleared. Hydro, water, etc. available. Asking $39,000. 478-2095.

BY OWNER
Dean Park Estates, Lot No. 46, .36 acre, gentle slope, Mt. Baker and Gulf Island view, $42,900. Phone 656-3206.

GORDON HEAD: 2 LOTS LEFT, fully serviced, 4525 Seawood Terrace; 477-2075.

271 LOTS FOR SALE

DEAN PARK ESTATES

Totally planned and controlled to protect its special environment and your investment. All one third acre lots priced from $28,000 to $49,000.
Located on the side of the mountain adjoining John Dean Provincial Park and overlooking the Dominion Agricultural Farm with views of the Straits of Georgia, Gulf Island and Mount Baker. Dean Park Estates is Vancouver Island's answer to Vancouver's world famous British Properties — features include complete underground services, own water supply, own sewer system, curbs and well lit streets.
All offers dealt with in a most co-operative manner.
Nearly every lot in this development has at least a glimpse of the sea — over 60 sold.
Entrance close by Panorama Recreation Centre on East Saanich Road — From Pat Bay Highway — Turn off at McTavish.
OPEN DAILY
11 A.M. TO 5 P.M.
SALES OFFICE
656-7041
OR
GEORGE BLACK
382-2426
Pager 2478
ANOTHER QUALITY DEVELOPMENT FROM
Park Pacific

CHOICE LOTS
UPLANDS — Approximately .45 acre. Tennis court, heated pool, greenhouse on property Sunny lot. Near Uplands Park. Asking $75,000.
Bill McCartere, 592-3970.

ARDMORE — 1-acre partially cleared. Proven well. Underground hydro. Seclusion, $39,900. MLS.
Bill McCarter, 592-3970.

HILLCREST AREA — 5 choice lots. Minimum 70000 sq. ft. priced from $30,500.
Bill McCarter, 592-3970.

LOT
High secluded lot only minutes from town. Almost 14,000 sq. ft. Blasting for home site and driveway already done. Owner will build if desired. Adjoins Christmas Hill Park. $37,500. MLS.
BILL McCARTER 592-3970
HENDERSON REALTY LTD.
385-9741

REALSPAN PROPERTIES LTD.
1031 VANCOUVER ST. 388-6454

TENNIS ANYONE?
CADBORO BAY
First time available! Two large lots (over 14,000 sq. ft.). Both can accomodate tennis courts. Mature trees and sea view from 2nd floor. Priced at $40,000 and $42,000.
R. I. MURPHY
388-6454 592-7250

CENTRAL SAANICH BUILDING LOTS FULLY SERVICED
—CULTRA AVE.
—WALLACE DR.
—COLIN PLACE
from
$23,500
28-Lot subdivision in SAANICHTON AREA, these choice lots now available on builders terms. BUY NOW before SPRING INCREASE in prices. VICTORIA REALTY LTD., 386-3505. Colin Munro, 652-3383, or D. Munro, 477-1705, Morris Lund, 479-6688.

LOT
SOUTH OAK BAY
Corner lot level and treed, an excellent place to build on with views overlooking the park — ideal for a professional man to have his office in his home. Asking price $49,500. For further information please contact: BILL MOHR at 598-3321 or 598-6716.
JACK MEARS
OAK BAY REALTY LTD.

"THE" LOT
Approx. 1/2 acre (on sewer) across from Marigold Park (Treed and Landscaped) View over Portage Inlet. Seclusion (almost total) plus an excellent professionally built swimming pool — FP $35,000. To be approved — terms available. RAY SMITH, 384-8001 or 479-7777. (Res.) Royal Trust.

REDUCED $4,000
From $33,500 to $29,500 firm. Beautiful treed .54 acre Ardmore lot, ready to build on now. Owner 658-8131.

BRENTWOOD
Choice building lot, 70x110, on Demelart off Hagen. Call 652-5837.

LOT FOR SALE, SERVICED, 70 by 114 ft., 974 Clark Rd., Brentwood Bay. Phone 652-1424.

273 PROPERTY FOR SALE

RICHMOND ROAD TOWNHOUSES OR HOUSE LOTS
Interesting possibilities for the wise investor. Call us now to discuss the possibilities to develop this approx. 30,000 sq. ft. land.
TIM HOSKIN 595-6250 or BARBARA LIEBENAU 479-8389 or 384-8001. Royal Trust.

CANDIAN COUNTRY PROPERties. Our 62nd year. Free catalogue. Tax Sale Service, Suite 404-VC, 85 Bloor Street East, Toronto, Ontario, M4W 1B5.

274 PROPERTY WANTED

CASH
Builder-developer needs raw land or projects at any stage of development, all areas. No projects too large or too small, quick decisions. Courtesy to all ages. Unicon Homes Limited, 386-0130.

LARGE LOT UP TO 2 ACRES wanted in Cordova Bay area. Quick decision. FREDDY STARKE, 386-6164 or 479-3866 Castle Properties Ltd.

WANTED: DUPLEX LOT IN COLwood area. Cash sale call LARRY QUAGLIOTTI, 479-4647 or 386-6164. Castle Properties Ltd.

280 ACREAGE FOR SALE AND WANTED

BRENTWOOD VALLEY AREA CHOICE HOBBY FARM SITES
4-5 ACRE PARCELS
Municipal Water
Paved Roads
PRICED $65,000 to $70,000
Lovely hobby farm or home sites, situated between Brentwood Village and Butchard Gardens. Seven separate parcels — various sizes to 5 acres. MLS. Colin Munro, Victoria Realty Ltd., 386-3585, 652-3383.

VIEW ACREAGE
FULLY SERVICED READY FOR BUILDING, 5 ACRE LOTS. LOW DOWN PAYMENT AND BALANCE AT LOW INTEREST RATES. JOHN KENNETT, 385-1491.

280 ACREAGE FOR SALE AND WANTED

10 ACRES
$2900 DOWN
Beautiful treed acreages on the Koksilah River at COBBLE HILL. ONLY 30 MINUTES FROM VICTORIA. Note the full price of $39,800 with $2,900 down. Call now for detailed brochure. 388-6876.

10 SEAVIEW ACRES
$84,900
Seaview with water access on Willis Point, across the water from BUTCHART'S GARDENS. Vendor is anxious and will carry large mortgage on this excellent holding property. MLS 27595.
John West
388-6424
BAYSHORE REALTY LTD.
1006 FORT ST.

WANTED, TWO TO FIVE ACRES view or waterfront. Salt Spring Island. Evenings 386-6565.

OFFERS. 5 ACRES DUNCAN area, by Owner 112-468-7308 or 598-4850.

WILL TAKE ACREAGE AS PART trade on home overlooking Straits of Juan de Fuca. 478-2355.

285 UP-ISLAND PROPERTIES

COWICHAN COUNTRY
Cobble Hill — A custom built, 3-bedroom, 1,400 sq. ft. ranch style home on a very good treed 1/2 acre — $58,500.

COBBLE HILL BEAUTY
Custom designed, superior construction throughout, fully developed basement. Semi-secluded with valley and seaviews. This deluxe home offered at $73,500.

GLENORA — 1/2 ACRE
An immaculate 1,300 sq. ft. 3-BR home, full basement, developed. On an excellent 1/2 acre, 3 miles from the centre of Duncan — asking $65,000.
ON ABOVE HOMES, PLEASE PHONE OR WRITE TO GEORGE NAYLOR, J. H. WHITTOME & CO. LIMITED, 68 Station Street, Duncan, B.C., 746-6161 or eves. 746-5210.

NEAR LAKE COWICHAN, BEAUtiful 1500 sq. ft. home, boarding Golf Course and close to Lake at Honeymoon Bay. Complete with 4 bedrooms, cabinet kitchen, 1 1/2 bathrooms, sunken family room and dining room with sliding glass doors leading to secluded patio. Living room with fireplace wall-to-wall throughout. Rumpus room in basement. $65,000. 112-749-3405.

SHAWNIGAN LAKE COUNTRY CLUB
80x115 ft. lot close to clubhouse. Water and approved perc. Owners enjoy sandy beach, swimming, boating, tennis, golf, etc. Asking $14,900. Owner, 656-2427, 656-4000.

LARGE CITY OF DUNCAN LOT with house in very good condition, presently rented. Excellent location for commercial development. L D L14, Block 6, Sec 17 R 6, Plan 1063, Quamichan Dist. $75,000. 748-0672 after 5 p.m.

RETIRING? SEVERAL ADULT oriented developments in Okanagan Valley, Comox Valley, Sooke area, most sizes of mobile housing and factory built homes. Info call Len, 478-8303. DL00832A.

NEW 2-STOREY SOLID CEDAR home, gambrel roof, 1620 sq. ft., 3 bdrm, fireplace, electric heat, 1/2 acre treed lot on quiet road at Mill Bay. By owner. $69,900. 743-4666 anytime.

5.2 ACRES OUTSIDE OF LADYsmith, overlooking inlet, electricity and paved road, partially cleared for building, two roughed in driveways. Asking $29,500. Call 652-1921 daytime, Monday to Friday.

SOUTH—PORT ALBERNI
2-bedroom home with 1-bedroom basement suite. Attached garage, fenced yard, convenient to shopping area. Asking $34,600. 112-723-8274.

293 GULF ISLAND PROPERTIES

SALT SPRING PRICED RIGHT
Owner says sell. Approx. 2 acres of treed property. Ideal as holding property or residential use. As low as $500 down. Water and power in. Appraised at $22,000. Priced to sell at $18,900. MLS.
385-7721 (24 hr. service)
595-4273 — Kent McLeod
GARDNER REALTY LTD.

SALTSPRING MINIFARM
2 bedroom home on Private Beach near Ganges on 1.5 acres, only $44,900. MLS.
GRAHAM IRELAND
595-8845 or 386-3547
CITY BROKERAGE LTD.

SEAVIEW ACREAGE — SALT Spring Island. 2 — 5 1/2 acre parcels overlooking Fulford Harbour, and Pender Island, 1 with drilled well. Frontage on 2 roads, $29,500 and $28,000. 489-5704 or 474-1364.

NOTICE OF APPLICATION FOR CHANGE OF NAME

NOTICE is hereby given that an application will be made to the Director of Vital Statistics for a change of name, pursuant to the provisions of the "Change of Name Act," by me:— Guiseppe Nicola Tamai, of 60 Durrance Rd., R.R. 7 in Victoria, in the Province of British Columbia, as follows:— To change my name from Guiseppe Nicola Tamasi, known as Joseph Nicholas Tamasi to Joseph Nicholas Tamasi.
Dated this 3rd day of November, A.D. 1977.
G. N. Tamasi.

NOTICE TO CREDITORS AND OTHERS
IN THE MATTER OF THE ESTATE OF ELIZABETH LILIAN KENNEDY, late of 1607 — 730 Humboldt Street, Victoria, British Columbia.

NOTICE IS HEREBY GIVEN that creditors and others having claims against the estate of the above named deceased are hereby required to send them to the undersigned Executor at P.O. Box 1232, Victoria, British Columbia, before the 14th day of December, A.D. 1977, after which date the Executor will distribute the said estate amongst the parties entitled thereto, having regard only to the claims of which it then has notice.
CANADA PERMANENT TRUST COMPANY
Executor
By its Solicitors
MESSRS. HORNE, COUPAR, MANSON & SHAW

NOTICE TO CREDITORS AND OTHERS
In the matter of the estate of Grace Hilda Naismith, late of 2251 Cadboro Bay Road, Victoria, British Columbia.

NOTICE IS HEREBY GIVEN that creditors and others having claims against the estate of the above-named deceased are hereby required to send them to the undersigned Executors at 1057 Fort Street, Victoria, British Columbia, V8V 3K6, before the 7th day of December, A.D. 1977, after which date the Executors will distribute the estate amongst the parties entitled thereto, having regard only to the claims of which they then have notice.
ARCHIBALD M. JOHNSON
MONTREAL TRUST COMPANY
Executors
By their Solicitors,
MESSRS. HORNE, COUPAR, MANSON & SHAW

Deaths and funerals

305 DEATHS and FUNERALS

ANDREWS — E. K. (B. E.) Andrews passed away in Lady Minto Hospital, Ganges, Nov. 5, 1977, aged 69. He leaves to mourn his loving wife, Eloise, at home; one son, Dennis; two daughters, Marilyn at Thunder Bay, Ont., Kathy in Victoria; five grandchildren; also one brother, Frank, and two sisters, Mrs. Ruth Start and Mrs. Edna Mukley, all of Thunder Bay, Ont. He was a member of Admiral Lodge 170, A.F. and A.M., Ganges, and a well respected member of the community.
Services will be held Wednesday, Nov. 9 at 2 p.m. in Ganges United Church, Rev. Dr. V. McEachern officiating, followed by burial. Flowers gratefully declined; donations may be made to the B.C. Cancer Fund, 1900 Fort St., Victoria, or the Cerebral Palsy Foundation. Arrangements by Goodman Funeral Home, Ganges.

BROWN — In Victoria, B.C., on November 6, James Brown, loving husband of Ann Brown, 109-1130 Pandora Avenue. He leaves one son, James Ian and daughter-in-law, Peggy of Victoria; three brothers and a sister-in-law and nieces and nephews in Edinburgh, Scotland, one sister in Toronto. Mr. Brown was born Dec. 24, 1898 in Leit, Scotland. Came to Manitoba, June 1920. Retired to Victoria, Jan., 1964. He was a veteran of two world wars. Served in the 51st Highland Division in the British Army and in the Canadian RCA in the Second World War. A member of Hartney Lodge No. 32, AF & AM, Manitoba. A member of Britannia Branch, No. 7, RCL, and a member of the Silver Threads for many years where he taught a leather class. He was a member of Trinity Presbyterian Church.
Funeral service will be held on Tuesday, November 8 at 10:30 a.m. in Hayward's Thomson and Irving Chapel, 1625 Quadra at Balmoral. Rev. Gilbert D. Smith officiating followed by interment in Royal Oak Burial Park.

BROWN — In Victoria, B.C., on Nov. 5, 1977, Donald Lawrence Brown, aged 30 years, born in Victoria, B.C., late residence, Port Renfrew, B.C. He leaves his loving wife, Leslie, and son, Deaton, at home; parents, Mr. and Mrs. Arnold Brown; brother and sister-in-law, Kenneth and Kathy Brown; brother, Paul Brown; sister, Judith Miller, all of Victoria, B.C.; aunts, uncles and his niece, Deanna.
Service in the Sands Mortuary Ltd. Memorial Chapel of Chimes, on Wednesday, Nov. 9, 1977, at 3 p.m. Cremation. Flowers gratefully declined.
SANDS - VICTORIA

JENNINGS — On November 6, 1977, James Jennings of Victoria and formerly of Sidney and Fernie, B.C., aged 73 years. Survived by his loving wife, Violet; and two grandchildren; Jim and Lorene.
Memorial service Wed., Nov. 9 at 1 p.m. in the chapel of First Memorial Services, 4723 Falaise Drive, Captain Garnet Cassell officiating. Cremation. In lieu of flowers donations to the Salvation Army Youth Group, Esquimalt, would be appreciated. Arrangements through the Memorial Society of B.C. and FIRST MEMORIAL SERVICES LTD.

MacDONALD Ellen, aged 81 years, of 1810 Cliffe Ave., Courtenay, at St. Joseph's Hospital, Comox, B.C. Predeceased by her husband, Malcolm, in 1955, she is survived by one sister, Mrs. E. G. (Myrtle) Horley of Victoria; one brother, Robert E. Moore of Vancouver.
Rev. D. Martin officiated at services at Piercy's Funeral Chapel, Courtenay, Monday, Nov. 7, at 1:30 p.m. Burial took place in the Courtenay Civic Cemetery. Donations to the Heart Fund if desired. Piercy's Funeral Home, Courtenay, in charge of arrangements.

MILLINGTON—In Victoria at the Gorge Road Hospital on November 4, 1977, long time resident Mrs. Syble Frances Millington, aged 97 years, late of 2259 Eastdowne Rd. Predeceased by her husband Walter in 1950. Mrs. Millington together with her late husband were very well known in the horse racing circle and to the pioneer families of early Victoria. She was a long time member of the Victoria Truth Centre. Survived by two daughters and a son, Mrs. Ina Armistead, Victoria; Mrs. Miriam Orr, Vancouver, and Walter (Bo) Millington, Vancouver; two granddaughters, Mrs. June Hills, Victoria, Miss Beryl Millington, Vancouver; one grandson Robert Meeking, Calif.; three great-grandchildren; cousins and nieces.
Funeral service will be held Tuesday, November 8th at 1 p.m. in CUNNINGHAM FUNERAL CHAPEL with Rev. Dr. Emma Smiley officiating, followed by cremation.

TREFRY — On Nov. 3 at Victoria General Hospital, Mr. Joseph Milberry Trefry, aged 89 years of 7013 Grant Road, Sooke. Born in Digby, N.S. Mr. Trefry was a resident of Vancouver for 34 years. He is survived by one daughter, Ethel of Vancouver; four sons, Wendel, Vancouver, Delbert, Kamloops, Aubrey of Surrey and Stephen of Kelowna.
Funeral service will be held Thurs., Nov. 10, at 2 p.m. in Knox Presbyterian Church, Sooke. Rev. A. V. Bentum officiating followed by interment in the Sooke Cemetery. In lieu of flowers, donations may be made to the Victoria Hospital Heart Fund. Hayward's Thomson and Irving in care of arrangements.

VOZ — In Victoria on November 5, 1977, Mary Blanche Alice Imelda Voz, aged 82 years, born in Winnipeg. Widow of Joseph Voz, she leaves three sisters, Mrs. O. E. La Bossiere, Mrs. Virginia Perrault and Mrs. Matilda McPherson; also nieces and nephews.
Prayers in McCall Bros. FLORAL CHAPEL, Johnson and Vancouver Sts., on Monday, Nov. 7, at 7 p.m. Mass will be celebrated in St. Andrew's Cathedral, Blanshard at View on Tuesday, Nov. 8 at 11 a.m. with the Rev. M. Costelloe celebrant. Interment at Royal Oak Burial Park.

308A CARD OF THANKS

We would like to thank all our friends, relatives and neighbours for the kindness and support given us during the recent loss of our beloved daughter and sister Lynda. Special thanks to Dr. Grimes, emergency staff and ambulance crews at Duncan and to Dr. Harris and staff at R.J.H., Victoria. Special thanks to Job's Daughters Bethel 38 of Duncan.
—Tom, Marilyn and Steven Clark

We wish to express our sincere thanks to all our relatives, friends and neighbors for their kind expressions of sympathy and beautifu floral arrangements, at the loss of our loving granddaughter.
—Lynda, Stan and Marg Clark and family.

We wish to express our sincere thanks to all our relatives, friends and neighbors for their kind expressions of sympathy and beautiful floral arrangements, at the loss of our loving granddaughter Linda. — Mari Clark and family.

309 IN MEMORIAM

WILSON — In loving memory of Gordon Bruce Wilson, suddenly November 7th, 1976.
Nothing can ever take away,
The love a heart holds dear.
Fond memories linger every day,
Remembrance keeps him dear.
Sadly missed by Dawn and Erin, Mum, Dad and family.

THEY SHALL GROW NOT OLD AS WE WHO ARE LEFT GROW OLD, AGE SHALL NOT WEARY THEM, NOR THE YEAR'S CONDEMN, AT THE GOING DOWN OF THE SUN, AND IN THE MORNING, WE WILL REMEMBER THEM.
WITH GRATITUDE, SANDS

310 FUNERAL DIRECTORS

CUNNINGHAM
FUNERAL CHAPEL
1155 FORT ST.
Phone 384-5512 or 384-8626
Offering dignified moderate service for all. Geo. S. Cunningham, owner, manager.

FIRST MEMORIAL SERVICES
Serving the Public and Exclusive Undertakers for the Memorial Society of B.C. 658-5244.

310 FUNERAL DIRECTORS

McCall's

MONDAY
LUTY, Mr. Thomas
1:00 p.m.—FLORAL CHAPEL
TUESDAY
ROBERTS, Captain Arthur
10:30 a.m.—FAMILY CHAPEL
PRIVATE SERVICE
CUMBERBIRCH, Mrs. Kate
1:00 p.m.—FAMILY CHAPEL
THURSDAY
HART, Mrs. Dorothy Irene
2:00 p.m.—FAMILY CHAPEL
TO BE ANNOUNCED
VOZ, Mrs. Imelda
McCALL BROS.
Floral Funeral Chapels
385-4465

MEMBER BY INVITATION
NSM NATIONAL SELECTED MORTICIANS
SERVICE WORLDWIDE
VICTORIA, 388-5155
SIDNEY, 656-2932
COLWOOD, 478-3821
NANAIMO, 753-2032
DUNCAN, 746-5212
LADYSMITH, 245-2331
Removal And Service Arrangement
Covering Vancouver Island
A Division of Sands

Sands
SEVEN CHAPELS
Dedicated Service
For Information In Victoria Phone 388-5155
SERVING VANCOUVER ISLAND
Sensible Prices

IFC INTERNATIONAL FLIGHT CARE
Specializing in forwarding to or from anywhere
WORLD WIDE FUNERAL INFORMATION SERVICE
call collect (604) 388-5155
or cable
"Mortuary Victoria"
A Division of Sands

Hayward's (B.C. Funeral Co.)
Thomson & Irving
Funeral Chapels
1625 Quadra St.
386-3505

311 MONUMENTALS

MORTIMER'S
MONUMENTAL WORKS
New MODERN Location
709 KINGS RD. at Douglas
100 years of service to Vancouver Island and the Islands
383-6421

STEWART MONUMENTAL
Works Ltd.
ESTABLISHED 1896
Marble fireplace and tabletops
1403 May St. 384-3452
Memorial of Distinction

TO PLACE YOUR CLASSIFIED AD PHONE DIRECT 386-2121

LUNDS
926 FORT ST.
AUCTION
TONIGHT 7 P.M.
THE CONTENTS OF
TWO HOMES
FOR THE
PUBLIC TRUSTEE
ALSO
SHERIFF'S SALE
(SEE WEEKEND PAPERS FOR PARTICULARS
CONTENTS OF
PEGGY'S VARIETY SPOT
PINBALL MACHINES — GAMES
HOUSEHOLD FURNISHINGS
COLOUR T.V.'S
SUITES
FOR ALL ROOMS
RUGS—LAMPS
COLOURED & WHITE APPLIANCES
FOR THE OFFICIAL ADMINISTRATOR
JEWELRY
WATCHES—RINGS
STICK PINS—ETC.
LUNDS AUCTIONEERS & APPRAISERS PHONE 386-3308

NOTICE TO CREDITORS AND
Re the estate of Joan Mary Jacobs, late of 1006 St. Charles Street, Victoria, B.C.
NOTICE IS HEREBY GIVEN that creditors and others having claims against the estate of the above-named deceased are hereby required to send them to the undersigned Executors at 1057 Fort Street, Victoria, B.C., before the 2nd day of December, A.D. 1977, after which date the Executor will distribute the said estate amongst the parties entitled thereto, having regard only to the claims of which they then have notice.
MONTREAL TRUST COMPANY
Executor
By their solicitors
MESSRS. HORNE, COUPAR, MANSON & SHAW

NOTICE TO CREDITORS
IN THE MATTER OF THE ESTATE OF FRANCES HAMILTON CROWTHER, formerly of 7 - 1005 St. Charles Street, Victoria, British Columbia, retired Social Worker, deceased.
NOTICE IS HEREBY GIVEN that creditors and others having claims against the Estate of the above-named deceased are hereby required to send them to the undersigned Executor at 1057 Fort Street, Victoria, B.C. V8V 3K6, on or before the 5th day of December A.D. 1977, after which date the Executor will distribute the said Estate among the parties entitled thereto, having regard only to the claims of which it then has notice.
MONTREAL TRUST COMPANY
Bernadette Jean O'Connor
Executor
LISSON, McCONNAN, BION, O'CONNOR & PETERSON
Solicitors
for the Executor

NOTICE TO CREDITORS AND OTHERS
BASIL SIMCOE DEACON
All persons having claims against the estate of Basil Simcoe Deacon, deceased, late of 3025 McAnally Road, Victoria, British Columbia, are required to send full particulars of such claims to the undersigned Executor at 837 Burdett Ave., Victoria, British Columbia, V8W 2S4 on or before the 15th day of December, 1977 after which date the estate assets will be distributed having regard only to claims that have been received.
EDWIN A. POPHAM
Executor
CLAY & COMPANY
Solicitors

IN THE SUPREME COURT OF BRITISH COLUMBIA IN PROBATE
RE THE ESTATE OF VERLIE JEAN GRISTON otherwise known as VERLIE GRISTON, VERLIE J. GRISTON and V. J. GRISTON, DECEASED, formerly of 1528 FOUL BAY ROAD, VICTORIA, BRITISH COLUMBIA.
NOTICE TO CREDITORS
NOTICE IS HEREBY GIVEN that creditors and others having claims against the estate of the above named deceased are hereby required to send them to the undersigned Administrators at 4th Floor, 777 Fort Street, Victoria, British Columbia, V8W 1G9, on or before the 7th day of December, 1977, after which date the Administrators will distribute the said estate among the parties entitled thereto, having regard only to the claims of which they then have notice.
William John Nichol Crofton
and Anthony Gerald Hill
Administrators
By their solicitors
COOK, ROBERTS & WHITTAKER
4th Floor, 777 Fort Street
Victoria, B.C. V8W 1G9.

NOTICE TO CREDITORS
RE: ESTATE OF JEMIMA WOOD SUTTON, Deceased.
NOTICE is hereby given that creditors and others having claims against the above, late of St. Mary Hospital, 999 Burdett Street, Victoria, B.C., are hereby required to send to the undersigned Executors at P.O. Box 340, Victoria, B.C. before December 9th, 1977, after which date the Executors will distribute among the parties entitled, having regard only to claims of which they then have notice.
DATED October 31st, 1977
Helen Grant
Hugh Larratt Henderson
Executors
Harman & Company,
540-645 Fort Street,
Victoria, B.C
Solicitors.

FOR SALE — FIRE BOAT
The City of Port Alberni is offering for sale on an "as is, where is" basis one Fire Boat as follows:—
Length — 30.5 feet; **Width** — 10.5 feet; **Draught** — 1.83 feet; **Constructed** — 1942 by Hanley Engineering Service of Prospect, Ohio; **Construction** — Steel; **Propulsion** — 1 Chrysler Ace marine engine driving a V drive — 1 prop; — Engine is salt water cooled; **Speed** — up to 8 knots; **Pumps** — 4-500 U.S. G.P.M. Hanley Centrifugal pumps; **Pump Propulsion** — 4 Chrysler engines; — engines are fresh water cooled; **Engine Fuel** — All 5 engines use gasoline; **Plumbing** — Two forward monitors and four 2½" ports (2 fore — 2 aft) fed by internal through hull mains and pumps; **Accessories** — 1 circular aero buoy; 1 Davidson life raft; 1 1000 I.G.P.M. fog nozzle; 3 stacking tips; 1 volt Absco bilge pump; Carter 6 or 12-volt battery charger; 1 Unity searchlight; 1 16-foot pike pole.
Fireboat may be seen by contacting Fire Chief D. Phillips, 3699 — 10th Avenue, Port Alberni. (Telephone number 724-1351)
Written offers will be accepted until 5:00 p.m. on Friday, November 18th, 1977.
All written offers to be addressed to: City of Port Alberni, 4850 Argyle St., Port Alberni, B.C. V9Y 1V8 for the attention of Mr. J. Sawyer, City Manager and marked "TENDER FOR FIRE BOAT."

KILSHAWS
1115 FORT ST.
AUCTION
THURSDAY, 7 P.M.
(Due to the Nov. 11th holiday)
Hide-A-Beds
Chesterfield Stes.
Recliners
11-Pce. Dining Ste. (Malcolm)
Bedroom Stes.
Chests and Dre. s
15 NEW
Italian & French
10-Speed
BICYCLES
Oil Paintings
China, Glassware
and Bric A Brac
Apt. Elec. Ranges
A capacity sale for your inspection
7 P.M. THURSDAY
KILSHAWS
AUCTIONEERS LTD.
1115 FORT ST.
384-6441

Special Offer
FOR PRIVATE PARTY CLASSIFIED ADVERTISERS
Use this handy coupon to place your Classified Advertisement and save money.

Name .....
Address .....
.....
Phone No. .....
Signature .....
No. of Insertions ..... Amount Enclosed $.....
Your ad will run as soon as possible upon receipt of this coupon and payment, or please specify consecutive dates.
.....
.....
Classification Number ..... 10 WORDS MINIMUM

FILL OUT AND MAIL TO
SPECIAL OFFER
Victoria Press Ltd.,
P.O. Box 300,
Victoria, B.C.
V8W 2N4.
OR,
DELIVER IN PERSON TO
2621 Douglas St.,
Victoria, B.C.

10 Words for 1 insertion in The Daily Colonist and Victoria Times: $1.00
10¢ for each additional word.
10 Words for 3 insertions in The Daily Colonist and Victoria Times: $2.50
25¢ for each additional word.
10 Words for 6 insertions in The Daily Colonist and Victoria Times: $4.00
40¢ for each additional word.
Victoria Press Box Charge $3.00 per month.
☐ Replies to be mailed. ☐ Replies to be held for pickup.
All ads must be written in regular classified style, and run on consecutive days.
All real estate, mobile home, rental and business advertising is considered to be commercial advertising and will not qualify for this special offer.
SEND CHEQUE or MONEY ORDER
— NO REFUNDS —

THE DAILY COLONIST AND VICTORIA TIMES

—Donna Reimer photo
Young spectator views model of proposed project

Retirement village worth $30 million

By DONNA REIMER
Colonist Correspondent

NANAIMO — A $30 million retirement complex has been proposed for 56 acres of land near French Creek, north of here.

Details of the development were presented to the Nanaimo Regional District's planning committee last week.

Columbia Beach Development Ltd., which is proposing the complex, said that when complete the project will contain 500 units of housing, ranging in price from $55,000 to $155,000.

It is planned to build the village in three stages during three years.

The French Creek project would be the first in several projects planned by the company throughout the province.

The company's prospectus on the project said that the site, beach property between Parksville and Qualicum Beach, was chosen for its attractiveness for leisure living and retirment.

Chateau Columbia, as the village would be called, is the result of exhaustive studies covering people's needs in housing and preferences in location and social amenities, the company said.

"There is secondary sewage treatment and adequate water available with no marine ecology problems," they said.

Flood plain requirements, which have been a bone of contention between the regional district and developers in the area, will be met by the development, the company said.

Plans for the complex show a health centre, shops, activity centre, tennis and bowling, pitch and putt and a swimming pool in addition to the single family dwellings, townhouses and apartments.

It would be located on the north side of the mouth of French Creek, across from the French Creek marina.

The developers told the regional planning committee that they are anxious for quick approval, to avoid costly delays.

The company's lawyer, John Croft, said that about $40,000 had already been spent on planning for the project.

Now, he said, they must get the necessary approvals before going on with more costly planning.

Payroll during construction of the project could amount to $18 million, said company president E. H. Talbot. And, he added, people in the resort could be spending as much as $1 million a year in surrounding communities.

Market research has indicated to the company that two such facilities could be completed each year and easily sold, said the company's brief.

The project would be enclosed, and staffed with security officers, the developers said.

Living amenities would include, in addition to those labelled on the plan, a 500-person auditorium and general services such as beauty salon, barber shop, bank, library, coffee bar.

It is expected about 800 people would live in the planned 500 units.

The planning committee expressed concerns over the flood plain level, public access to the beach, guarantees of completion of the project and density of the project compared to density outlined for the plan for the area.

The planning committee will consider its recommendation on the project at its next meeting.

TV host presenting all-candidate meeting

COURTENAY — Pre-election coverage of candidates seeking municipal, regional and school board election on Nov. 19 is being finalized in the Comox Valley.

This Wednesday beginning at 7:30 p.m., Ruth McKellar will play host an all-candidate meeting on Channel 10 C-CTV in Courtenay. Each candidate will be allowed up to five minutes to present his or her views to the electorate. All but three candidates will attend.

The following night, Nov. 10, the Community Planning Action Committee will sponsor a meeting. It is not known how many will attend this public meeting.

In Comox, the Rotary Club will sponsor a similar public meeting on Monday, Nov. 14, at which candidates from Comox will be invited to speak.

A large list of some nine candidates is seeking election to three council seats. The new mayor, George Piercy, has been elected by acclamation.

Goalkeepers keep Esquimalt on top

The big guns of Victoria Athletics are losing out to the stingy defence of Esquimalt Maple Leafs so far in the South Island Big Six Hockey League season.

Maple Leafe, in first place in the five-team league with 15 points in 10 starts, have just one name on the list of top 10 scorers released by the league after weekend play. compared to four for the Athletics. But Leafs' ace-in-the-hole is league-leading goaltender Reg Wonneberg, sporting a glittering 2.22 goals-against average after five games.

Steve Kishkan, Maple Leafs other netminder, is third with a 4.44 average.

Maple Leafs have yielded 33 goals, best in the league, and, as a result, enjoy a three-point advantage over second-place Victoria and Western Homes Buckaroos.

Bryan Preston of Athletics is the leading scorer with 23 points, while team-mate Graham Brown is third with 21. John Entzminger, with 19 and Gord Neilson, with 16, are other Athletics among the leaders.

Randy Krantz leads Esquimalt with 15 points.

Leading in goals is Barry McLaughlin of Juan de Fuca Merchants with 16. His 22 points leave him one behind Preston, who also leads in assists with 18.

In weekend league action between the league's bottom two clubs, Merchants flattened Chemainus Blues 6-1. McLaughlin scored a pair of goals, as did Dale Sanche, while Dennis Head and John Murray added one each. Craig Neeser replied for Blues.

	GP	G	A	P	Pim
Bryan Preston, Vic.	11	5	18	23	42
Barry McLaughlin, JDF	10	16	6	22	8
Graham Brown, Vic	11	8	13	21	2
Bill Pettinger, Bucs	12	7	12	19	8
John Entzminger, Vic	11	10	8	18	0
Bob Nicholson, Bucs	11	10	8	18	4
Pete Lemon, Blues	11	7	9	16	13
Gord Neilson, Vic	11	7	9	16	27
Randy Krantz, Esq.	8	6	9	15	18
Dennis Head, JDF	10	5	10	15	6

	P	W	L	T	F	A	P
Esquimalt	10	7	2	1	51	33	15
Victoria	11	6	5	0	64	56	12
Buckaroos	12	5	6	2	54	63	12
Juan de Fuca	10	4	4	2	52	44	10
Chemainus	11	2	8	1	39	64	5

Next game: Tonight — Esquimalt vs. Chemainus, Esquimalt Sports Centre.

Trojans bow

EDMONTON (CP) — Edmonton Wildcats of the Prairie Junior Football Conference scored a touchdown in each quarter Saturday night for a 29-7 victory over Vancouver's Renfrew Trojans of the Big Four Junior Football League. The win gave the Wildcats the western Canadian title.

Jockey killed

TOKYO (AP) — Jockey Isao Matsukawa was fatally injured Saturday when his horse, Toho Flower, a four-year-old filly, stumbled at the third turn of the Kyoto race course, resulting in a six-horse pileup, race track officials reported. Matsukawa, 33, died of head injuries, officials said.

Soccer scrappers evicted

LONDON (Reuter) — Three players were sent off the field in the Fourth Division English League soccer match between Wimbledon and Darlington Monday night.

Darlington defender Derek Craig was the first to go, in the 52nd minute. A minute from the end of the match, Ron Ferguson of Darlington and Billy Edwards of Wimbledon clashed on the touchline and were also sent off.

The match, drawn 1-1, was the second in a week to produce the dismissal of three players. Three were sent off in the English Football League Cup third-round replay between Bury and Millwall last Tuesday.

Washington, Oregon

Brewer fined $55,000 for 'bribes'

OLYMPIA, Wash. (AP) — Olympia Brewing Co. faces $55,000 in fines imposed by the states of Oregon and Washington for paying some taverns to sell Olympia beer.

Brewery officials made public the fine and a temporary suspension from beer sales in Oregon on Friday, but said that in consenting to the penalties, the brewery was not admitting the violations.

Kenneth Underdahl, administrator of the Oregon Liquor Control Commission, said the penalties followed a nine-month investigation.

He said the fine of $30,000 against Olympia was the largest penalty ever imposed by the commission for violation of liquor laws.

The Washington State Liquor Control Board and the company signed a consent agreement under which the brewery was suspended for 30 days from supplying wholesalers.

OLCC investigators found that payments of $78,000 were funneled through a Portland-based Olympia wholesaler under the guise of payment for fictitious computer services.

Underdahl said the payments were improper inducements to retailers and prohibited by Oregon's liquor laws.

"In the common vernacular, it is commercial bribery," he said.

The OLCC investigation also said $30,000 was channeled to a corporation running a chain of franchised taverns, which agreed to use Olympia draft beer.

The OLCC investigation also turned up allegations that Olympia funneled $20,000 in Washington through a banker to politicians for support on legislation that would have allowed dog racing in that state, Underdahl said.

Olympia beer is available at B.C. government liquor stores.

Lawyers sure phones tapped

OTTAWA (CP) — Ottawa criminal lawyers have said they take it for granted that police departments are illegally wiretapping their office phones.

The lawyers told the Ottawa Journal that experience had taught them never to discuss confidential information on their phones.

The lawyers also accused the courts of condoning the use of illegal police wiretaps by allowing evidence thus gained to be admissible in criminal court trials.

Criminal lawyer Dan Chilcott said a local police official had told him his phone had been tapped.

Three years after breakup

Heiress to wed: She's 80, he 32

LONDON (AP) — Eighty-year-old Philadelphia heiress Rachel Fitler will marry Mike Wilson, the husky, 32-year-old son of a Welsh miner, three years after their first engagement broke up, The Sunday Express reports.

The two were front-page news when they planned to marry in 1974. Wedding plans were later called off after the publicity.

The Sunday Express says the couple will marry in the Bahamas at Christmas, honeymoon in Florida and go on a Caribbean cruise.

The couple first met when Wilson was working at a Palm Beach, Fla., hotel. Miss Fitler later engaged him as her chauffeur-handyman.

Miss Fitler shared an $8-million family fortune in 1931. She is the aunt of Mrs. Nelson Rockefeller, wife of the former U.S. vice-president.

Blacks, whites united

WINDHOEK, South-West Africa (Reuter) — A new political alliance linking whites and non-whites has been formed in South-West Africa in preparation for elections in the territory which has been promised independence from South Africa by the end of next year.

The alliance groups whites under the leadership of Dirk Mudge, chairman of a conference which has been trying to draw up a constitution for the territory, with the 10 non-white delegations.

The one faction excluded is the all-white National Party, which has effectively ruled the disputed territory — called Namibia by black Africans — for more than 20 years.

The defunct League of Nations ceded the former German colony to South Africa, which continues to govern it in defiance of United Nations resolutions.

DENTURE PAIN?
Anbesol relieves denture pain fast. Cools, soothes and helps prevent infection.

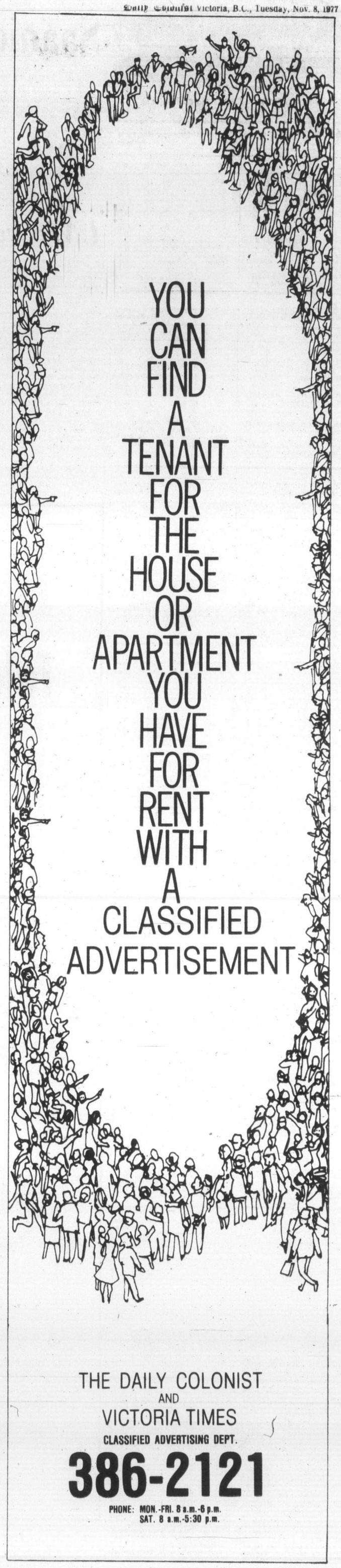

Sandown Park form chart

November 7, 1977

Copyright by McMurray Publishing Company Ltd.
(Daily Racing Form)

1164 FIRST RACE—Claiming $2,000, three and four-year-olds. Purse $1,000. 6½ Furlongs

Index	Horse	Jockey	Wt.	PP	¼	½	Str.	Fin.	Odds
1143	Reina Cocina	A. Smith	117	3	4²	3hd	2²	1¹	7.50
——	Tap Man	Frazier	115	4	1²	1²	1¹½	2⁴	3.35
1098	dq-Mr. Loyalty	Wolski	123	2	2½	2½	3½	3ho	4.60
1141	McKutch	Rycroft	115	1	3²½	4²	4²	4³	3.90
1133	Route Foreman	Munoz	115	6	6	5hd	5hd	5²	1.25
1110	Shepherds Run	Bray	120	5	5¹	6	6	6	14.25

dq—Disqualified from third and placed fourth.
Reina Cocina $17.00 $7.30 $4.90
Tap Man 4.70 3.60
McKutch 3.70
Exactor: 3 and 4, paid $82.20.
Times: 23.3, 49.4, 116.2, 123.1.

Track: Clear—muddy.
Winner: dk b or br f, by Turin — Acid Sue, by Time's Scare.
Trainer: John Shenton.

1165 SECOND RACE—Claiming $2,000, three-year-olds and upward foaled in Canada. Purse $1,000. 6½ Furlongs

Index	Horse	Jockey	Wt.	PP	¼	½	Str.	Fin.	Odds
1106	Nobhill Lady	Rycroft	120	2	2¹	3⁴	3⁴	1⁴	10.85
1136	Future Concern	F'taine	123	7	3¹½	2²	2½	2nk	.55
1140	J. C. Run	Munoz	123	3	1hd	1½	1hd	3⁶	4.10
1136	High Falar	K. Smith	118	1	4³	4²	4²	4½	18.85
1140	Collio	Stein	123	5	6²	5²	5⁴	5⁶	4.20
1122	Burnside	Brownell	123	4	5hd	7	6¹½	6⁶	17.15
1136	Mr. Bright Boy	Travers	123	6	7	6²	7	7	38.90

Nobhill Lady $23.70 $5.10 $3.20
Future Concern 2.80 2.70
J. C. Run 3.30
Quinella: 2 and 7, paid $17.60.
Times: 23.4, 49.4, 117, 123.4.

Track: Clear—muddy.
Winner: dk b or br m, by First Table — Gone Astray, by Black Sheep. Trainer: Bert Saniger.

1166 THIRD RACE—Claiming $2,000, three and four-year-olds foaled in Canada. Purse $1,000. 6½ Furlongs

Index	Horse	Jockey	Wt.	PP	¼	½	Str.	Fin.	Odds
1141	Cool Pool	Werre	120	1	1hd	2²	1²	1¼	3.75
1133	Mars Landing	Munoz	120	7	8	4hd	2²	2³	3.85
1141	No Boat Talk	Stein	120	3	5hd	8	4¹	3½	10.65
1132	Manhattan Lady	K. Smith	112	5	6hd	6½	3hd	4¹	17.50
1133	Bluealder	C'bertson	123	2	3¹½	3¹	5¹	5⁴½	4.35
1141	Go'in Dude	Manning	120	8	7¹	7hd	6¹½	6hd	7.00
1141	Prince Choy	Williams	115	6	4hd	5hd	8	7⁴	2.40
1133	Hecan Orbit	Frazier	115	4	2²	1hd	7hd	8	11.10

Cool Pool $9.50 $4.70 $3.50
Mars Landing 5.80 5.60
No Boat Talk 5.10
Quinella: 1 and 7, paid $57.10.
Times: 23.2, 49, 116.2, 123.4.

Track: Clear—muddy.
Winner: ch g, by Black Pool — Seldom Dreams, by Mr. Mustard.
Trainer: Alan May.

1167 FOURTH RACE—Claiming $2,000, three-year-olds and upward. Purse $1,000. 6½ Furlongs

Index	Horse	Jockey	Wt.	PP	¼	½	Str.	Fin.	Odds
1136	O'Cedar	A. Smith	120	2	3¹	3²	1hd	1½	2.00
1143	Northern Bam	R. D'ly	120	3	7½	8	7³	2²	18.80
1100	Lite Whitenin	Werre	120	5	8	7⁴	3½	3²	1.80
1143	Scratch Harry	Rycroft	120	8	4½	4¹	6½	4¹½	5.00
1143	Alderissimo	Brownell	120	7	2²	1hd	4½	5¹½	7.80
1138	Manpower	Bray	120	1	5²	5½	5hd	6nk	7.65
——	Royal Attempt	H'ricks	121	6	1hd	2²	2¹½	7⁵	16.30
1124	Beachc'ber Nick	Stein	120	4	6⁴	6hd	8	8	19.95

O'Cedar $6.00 $3.80 $2.70
Northern Bam 12.20 5.40
Lite Whitenin 2.70
Quinella: 2 and 3, paid $56.10.
Times: 23.2, 49.4, 116.2, 123.2.

Track: Clear—muddy.
Winner: b g, by Cedar Court — My Girl Shirl, by Foremost.
Trainer: Mike Drozdowski.

1168 FIFTH RACE—Claiming $2,000, three-year-olds and upward. Purse $1,000. 6½ Furlongs

Index	Horse	Jockey	Wt.	PP	¼	½	Str.	Fin.	Odds
1142	Billy Little Bear	W'ms	115	1	1¹	1½	1²	1⁵	3.25
1124	Copper Monarch	Manning	120	4	5³	4²	2¹	2½	2.10
1113	Triple Two	Chabara	124	5	6	6	4²	3²½	6.85
1130	Avec Plaisir	C'bertson	122	6	4¹	3hd	3½	4²½	2.00
1119	Magic Jester	Munoz	120	2	3¹	2½	5⁴	5⁹	8.90
1134	Judi Fair	Frazier	112	3	2hd	5³	6	6	7.15

Billy Little Bear $8.50 $3.80 $3.00
Copper Monarch 3.60 2.80
Triple Two 3.30
Quinella: 1 and 4, paid $11.70.
Times: 23.4, 50.1, 116.3, 123.2.

Track: Clear—muddy.
Winner: dk b or br g, by Aldershot — Garuda, by Fleet Nasrullah. Trainer: John Morrison.

1169 SIXTH RACE—Claiming $4,000 to $3,500, three-year-olds. Purse $1,200. 6½ Furlongs

Index	Horse	Jockey	Wt.	PP	¼	½	Str.	Fin.	Odds
1145	Copper Castle	K. Smith	110	1	1³	1⁴	1⁴	1⁷	10.60
1091	Weedonal	Munoz	115	5	3¹½	2½	2²	2ho	2.60
1145	Win Key	Williams	112	3	6½	5½	3½	3⁴	1.55
1145	Haydn's Choice	Creighton	109	4	7	6¹	4hd	4²	13.05
1145	Forty Jewels	A. Smith	117	6	4hd	4hd	6⁴	5²	9.50
1126	Midn't Marauder	Chabara	124	7	2hd	3²	5½	6½	4.00
1139	Pappa's Idol	Stein	118	2	5¹	7	7	7	7.40

Copper Castle $23.20 $7.50 $3.80
Weedonal 3.60 2.50
Win Key 2.30
Quinella: 1 and 5, paid $86.00.
Times: 23, 48.4, 115.1, 122.2.

Track: Raining—muddy.
Winner: ch g, by Fincastle — Copper Duchess, by Winning Shot.
Trainer: Fred Dyson.

1170 SEVENTH RACE—Invitational Handicap, three-year-olds and upward. Purse $1,400. 6½ Furlongs

Index	Horse	Jockey	Wt.	PP	¼	½	Str.	Fin.	Odds
1130	Panama Pete	A. Smith	113	7	4²½	3hd	1½	1²	14.40
1094	Opening Move	Creighton	113	3	3hd	4³	4½	2ho	9.90
1145	Partisipaction	Manning	114	5	7	6½	5²	3ho	4.95
1137	Orlie's Jet	Williams	119	2	5¹½	5¹	3½	4²½	3.80
1137	Winning Touch	Stein	116	6	6¹	7	6³	5hd	12.90
1137	Tearing Down	Wolski	119	1	1²	1²	2²	6¹⁰	2.45
1146	Astro Comet	Munoz	115	4	2⁴	2²½	7	7	1.85

Panama Pete $30.80 $10.90 $5.20
Opening Move 8.30 3.90
Partisipaction 3.60
Quinella: 3 and 7, paid $111.80.
Times: 22.1, 47.4, 115.1, 122.2.

Track: Cloudy—muddy.
Winner: dk b or br g, by Perfect Landing — Parma Sis, by Mary's Beau. Trainer: Eric Garcea.

1171 EIGHTH RACE—Claiming $2,500, three-year-olds and upward. Purse $1,100. 1 Mile and 70 Yards

Index	Horse	Jockey	Wt.	PP	¼	½	¾	Str.	Fin.	Odds
1144	Oh Really	K. Smith	118	7	4¹½	4³	2¹	1hd	1hd	3.15
1130	Poolcanna	Williams	115	4	2²	2½	1½	2¹½	2hd	4.55
1093	Why Beeb	Bray	120	3	7	7	3hd	3½	3nk	1.85
1128	Overlander	R. Dailey	120	5	3hd	3½	6²½	5⁶	4²	5.75
1130	Charles Of York	F'taine	120	2	6²	5¹½	4½	4½	5⁷	8.50
1093	Defiant Dude	A. Smith	120	1	5²½	6²	7	6½	6⁷	6.15
1104	Dashing Dance	Werre	118	6	1³	1²	5½	7	7	11.95

Oh Really $8.30 $3.80 $2.70
Poolcanna 5.00 2.80
Why Beeb 2.60
Exactor: 7 and 4, paid $46.40.
Times: 24, 49.1, 116.3, 144.1, 149.

Track: Cloudy—muddy.
Winner: b g, by Royal Gunner — John's Princess, by Prince John.
Trainer: Fred Dyson.
Attendance: 1,974. Total Mutuel Pool: $158,199.

Saanich clubs reign supreme

Football roundup

It was Saanich 74, opponents 7 Sunday as two sets of Hornets and one of Vampires captured their respective minor football league titles.

In the Vancouver Island Juvenile League final at Royal Athletic Park, Saanich Chew Hornets downed Cowichan Timbermen 25-1; Saanich Hornets knocked off Pitt Meadows Demons to capture the Lower Mainland Peewee League crown; and Saanich Vampires earned a spot in the B.C. finals with a 29-0 Vancouver Island Bantam League final win over Saanich Hornets.

The Juvenile Hornets broke from a 1-1 half-time deadlock to nail down the victory over the tenacious Timbermen, as Guy Prevost, Rick Robertson and Ken Munro scored touchdowns. Munro booted a convert, a field goal and a pair of singles to complete scoring for the winners, who now move to the B.C. finals in Vancouver Sunday against Renfrew Trojans.

Renfrew earned its berth in the provincials by downing Vancouver Meralomas 16-6 Sunday.

Munro was named league most valuable player at half-time, while Cowichan's Tom Neilson received the award for top back, John James of Oak Bay for top lineman and Wade Miller of Cowichan for outstanding player.

At Cedar Hill Park, the Vampires chalked up their 10th consecutive win behind Murray Clarke's two touchdowns. Terry Jones and Scott Tuttle picked up one each and Dave Morrison kicked a field goal and added a two-point convert.

Vampires enjoy home-field advantage at Royal Athletic Sunday for the B.C. Bantam provincials.

Doug Waldie rolled to two touchdowns, leading the Peewee Hornets past Pitt Meadows at Surrey's Bear Creek Park.

Gary Laytom scored another touchdown and Paddy Wyman chipped in a two-point conversion, while Mike Jones had Demons' only touchdown.

UVic rowers top regatta

University of Victoria women rowers won four events in the Victoria city Rowing Club's fall Regatta at Elk Lake Sunday and Janice Mason had a hand in three of them.

She shared victory in senior B doubles, capturing the event with Lisa Roy in four minutes, 36 seconds, and took the senior B 1,000-metre singles in a time of 5:41.

Miss Mason was part of the open eight crew that won in 4:03. Remaining team members were Karen Jesperson, Avon MacFarlane, Carol Berube, Cheryl Lee, Sheila Serup, Jane Banks, Miss Roy and cox Laurie Smith.

Cherly Mason, Miss Lee, Miss Banks, Miss MacFarlane and cox Lily Muzylia took the senior B coxed four in 4:32.

The host club won three races, with Katie Burk taking the women's open singles in 4:35. Bruce Ford capturing men's elite singles and Rob Carriere and John Alexander placing first in the 2,000-metre men's lightweight doubles with a time of 7:24.

Dennis Morgan, Steve Wheeler, Robert Awmish, Phil Langrish, Ian Barr, Mark Cellarius, Dean Crawford, Steve Taylor and cox Pete Barry stroked UVic to a 7:35 win in men's senior C eights.

Other winners:

MEN

Senior "C" coxed four: Vancouver Rowing Club, 8:15.
Senior "A" eight: Brentwood College, 6:31.
Lightweight singles: Tom Hazeltine, Lake Washington RC, 7:48.
Elite coxed four: Vancouver Rowing Club, 7:04.
Lightweight coxed four: Brentwood College, 7:15.
Lightweight eight: Brentwood College, 7:46.
Senior "B" eight: Brentwood College, 7:11.
Senior "A" coxed four: University of British Columbia, 7:22.
Senior "A" singles: Hazeltine, 7:50.
Senior "C" singles (glass): Vancouver Rowing Club, 4:49.
Elite eeight: Vancouver RC, 6:17.

WOMEN

Doubles: Lake Washington RC, 3:54.
Senior "A" coxed four: UBC, 4:10.

New champion

CAMPIONE D'ITALIA (AP) — Rodrigo Valdes of Colombia outpointed Bennie Briscoe of the United States in a 15-round fight in this north Italian gambling centre Saturday night and won the vacant world middleweight boxing title.

Partner's putt delights Gibby

LAKE BUENA VISTA, Fla. (AP) — It was a weary, emotionally-exhausted Gibby Gilbert who issued an eyes-lifted sigh of relief Sunday.

"Thank God he had that putt — not me," Gilbert said of partner Grier Jones's birdie stroke on the 72nd hole which gave them the Walt Disney World national team golf title.

The putt in question was one of those knee-knocking four-footers and riding on it was a $20,000 pay cheque for each man.

However, Gilbert, sidelined for most of the big-money portion of the tour this year with torn rib muscles, had considerably more than that at stake — a certain amount of pride and an exemption from qualifying for next year's tour events.

Jones boldly rammed it in, capping off a best-ball, six-under-par 66 that produced a one-stroke victory over the team of Andy North and Steve Melnyk. Gilbert and Jones finished with a 253 total, 35 strokes below par on the 7,197-yard Maonolia Course at this central Florida entertainmen centre near Orlando. North and Melnyk had a final-round 63, nine under par, in the mild, partly-cloudy weather of the final day and a 254 total.

Brothers Dave and Mike Hill came out of the pack with a final-round, nine-under-par 63 and tied for third at 257 with Hale Irwin and Tom Weiskopf, who had a closing 67. Chi Chi Rodriguez and Victor Regalado and Morris Hatalsky and Don Pooley tied for fifth at 258. The Rodriguez-Regalado team had a closing 68 and the Hatalsky-Pooley pair a 66.

City School earns title

ABBOTSFORD — David Backhouse ran third Saturday to lead Sir James Douglas of Victoria to the grade seven boys' championship at the B.C. elementary schools cross-country championships.

Other members of the winning team were Chris Montgomery (ninth), Michael Bennett (10th) and Wayne Shiplack (11th).

About 150 youngsters participated in the race on a course of about a mile.

the Bay

SALE

Men's leather dress shoes

Classic good looks at a bargain price

Until Saturday, save substantially on quality dress shoes with all leather uppers and soles. Choose from four great looking classic styles.

A. Grain leather oxford with three eyelet tie. In black or brown.
B. Smooth leather oxford with four eyelet tie. In black or brown.
C. Smooth leather slip on in black or brown.
D. Smooth leather slip on in brown only. (Not shown).

Bargain price 24.99

Men's Shoes, Main Floor

Sale ends Saturday, November 12.

STORE HOURS: MON., TUES. AND SAT. 9:30-5:30. WED., THURS. AND FRI. 9:30-9:00
TELEBUY 385-1311. ONE HOUR FREE CUSTOMER PARKING IN THE 3-LEVEL PARKADE

Hudson's Bay Company

Island
435 Trunk Road
Financial Centre
Duncan.

The Daily Colonist.

Vancouver Island's leading newspaper since 1858

Rain, high 9
Weather Details on Page 2

No. 273 — 119th Year — VICTORIA, BRITISH COLUMBIA, TUESDAY, NOVEMBER 8, 1977 — *** — 15c Daily, 30c Sunday

— Colonist photo by Alex Barta

Black up, white down

Black clouds above and white pellets below tell of 15-minute hailstorm which swept part of Greater Victoria Monday as unsettled weather continues. Nancy Rainaldi and Gail McGoldrick were walking toward bus stop when this photo was taken on Douglas Street.

Death ends U.K. strike

LONDON (Reuter) — Power station workers called off a slowdown Monday night which disrupted Britain's electricity supplies for a week.

The decision to resume normal work coincided with the death of an 85-year-old London woman undergoing an operation when electricity supplies to the hospital were cut off.

Stressing the woman's age, a hospital spokesman said her death could not be attributed entirely to the power cut, but circumstances were not helped.

The supply was restored within minutes after hospital staff, forced to use lamps, made an emergency call to local power chiefs. The woman died of a heart attack.

The power workers' slowdown, which resulted in power

Page 2 — Power

NDP rips Chretien

'New jobs unlikely from tax cut plan'

OTTAWA (CP) — New Democrats Monday challenged Finance Minister Jean Chretien's prediction that a proposed new package of tax measures would boost the economy and generate more jobs for the nearly 800,000 unemployed.

Andy Hogan (NDP-Cape Breton-East Richmond) told the Commons that at least $29 million of the $1.2 billion in proposed corporate tax cuts would go to four companies which planned to lay off about 6,000 workers soon. These include Alcan Ltd., Inco Ltd., Northern Telecom Inc. and Noranda Mines Ltd.

Hogan also said any hope that the tax cuts would create jobs in manufacturing industries was questionable when these industries were only using 80 per cent of their productive capacity.

Greater personal income tax cuts are necessary to prompt consumer spending that would increase demand for various goods, and thus increase production, Hogan said.

Earlier, opening debate on a bill containing the tax measures, Chretien urged opposition MPs to pass it swiftly. He said the proposals focus on the need to encourage job creation in private industry and to overcome short and medium-term economic problems.

"To a considerable extent, the economy depends on business confidence. Passage of the bill before us is important in securing that confidence, Chretien said.

The main proposals in the legislation, stemming from Chretien's economic outlook last month, include personal income tax cuts of up to $100 for individuals, an increase in dividend tax credits and investment tax credits and authority for the federal government to borrow $9 billion.

Marcel Lambert (PC—Edmonton West) said the government was proposing "What I call a bootleg motion to increase the borrowing authority of the government of Canada."

Chretien had said earlier that the government normally seeks borrowing authority through an appropriation act at the beginning of a new fiscal year and sets one day aside for debate.

He said a new bill would soon be presented, providing normal debate on the issue. "In the meantime, there is a need for an increased borrowing authority . . .

"It is essential to increase

Page 2 — Jobs

Basford ducks questions on subpoenas

OTTAWA (UPI) — Justice Minister Ron Basford avoided confirmation of reports Monday that a royal commission of inquiry into illegal activities by the RCMP could subpoena Prime Minister Trudeau.

Toronto news reports said Judge David McDonald contended that since the RCMP's security service director might report to the prime minister alone, it might be necessary to question Trudeau about the RCMP.

Conservative leader Joe Clark asked in the House of Commons Monday if the McDonald Commission was empowered to subpoena the prime minister to answer questions about RCMP activities.

"It is clear from the terms of reference of the McDonald royal commission which were tabled in the House in June that those terms of reference are sufficiently wide, as has been stated many times by the solicitor-general, for that inquiry to determine the facts in this whole matter," Basford said.

Clark asked in the event Trudeau appeared before the inquiry whether "any limits are to be placed on full disclosure by the prime minister or any of the ministers, and, if so, what those limits would be."

Acting Prime Minister Jean Chretien said, "we do not answer hypothetical questions."

Outside the House, Clark told reporters, "It is important that we have the information to determine what the prime minister and his ministers told the RCMP to do.

"If the prime minister or his ministers are going before the commission, we would like to know if they are going to come clean in closed hearings and we would like the House to have the same information."

Opposition questioning of the government over such RCMP crimes as break-ins, arson and theft tapered off Monday from last week's pounding because of what New Democratic Party leader Ed Broadbent called government "stonewalling."

"Unless something new comes up, it's silly to keep asking questions when you get the same old answers," Broadbent said.

He said the NDP had not given up trying to determine whether any government direction was involved in the illegal RCMP acts. He said researchers were still trying to come up with new information.

Ryon shuns Quebec Grit leadership

MONTREAL (CP) — Claude Ryan, publisher and editor of the daily Le Devoir, says he will not be a candidate in the Quebec Liberal party's leadership race after having taken "a fresh look" at his role in the community.

In a statement prepared for publication in this morning's edition of the newspaper, Ryan said: "I have reached the conclusion that I will be happier and more useful to my fellow citizens by remaining in my present post than by joining a political party.

He described his decision as "firm and irrevocable."

Stability ruled out

OPEC making plans for oil price boost

VIENNA (AP) — The economic commission of the Organization of Petroleum Exporting Countries (OPEC) met here Monday to prepare for a ministerial meeting next month, at which the cartel is expected to raise the price of oil again, probably by 5 per cent.

The meeting opened as the authoritative Middle East Economic Survey (MEES) reported "there is no hope" that the oil exporters will heed United States calls for an oil price freeze through 1978.

The oil newsletter said that even Saudi Arabia, "the most moderate of the moderates," has declared that some increase is justified. The Saudis have led efforts to keep down the price of oil at recent OPEC conferences.

The basic price of oil is currently $12.70 U.S. a barrel. Oil ministers of the 13-country OPEC will meet in Caracas, Venezuela, Dec. 20 to decide its prices for 1978 and to discuss future production levels.

OPEC spokesman Hamid Zaheri said a review of oil prices is one of the topics to be discussed at the week-long preparatory meeting here. The meeting is being held behind closed doors.

Bank workers blamed in bogus bills case

MONTREAL (CP) — A Superior Court judge has ruled Bank of Montreal employees were negligent in giving counterfeit American bills to a customer who was later arrested by the FBI in Florida.

Mr. Justice Philippe Pothier said Monday that one did not have to be an expert to see that the 1944 bills, raised to the $100 denomination from the $2 original with the likeness of President Jefferson and the title "Franclin" beneath it, were fake.

The case involved Normand Leroux, who arrived in Hallendale, Fla., on Christmas Day, 1972, with $1,500 in U.S. banknotes supplied by his bank in nearby St. Bruno, including five of the $100 counterfeit bills.

Leroux was later picked up by police at a dog-racing course and carted away in a paddy wagon.

Pothier held that Leroux was entitled to $2,000 damages and an additional $300 to cover the seized bills.

Italian duke latest kidnap case

ROME (AP) — Kidnappers forced Duke Massimiliano Grazioli to stop his car in Rome's outskirts Monday and drove away with him. His family said a man telephoned later and demanded a ransom equivalent to $12 million.

The abduction was Italy's 62nd this year, equalling the record set in 1975.

Kidnapping for ransom is a major venture in Italy, with an estimated $76 million paid for the freedom of more than 200 kidnap victims since 1955.

A necessity – Danson

Canada forming anti-hijack unit

HALIFAX (CP) — Members of a special services group stationed at Petawawa, Ont., will probably form the main body of an elite squad of terrorist fighters being created by the federal government, according to Defence Minister Barney Danson.

Danson said such a group had become a necesssity in today's world because there were so many situations that could develop in Canada or abroad requiring swift government action.

Danson said the cabinet approved the creation of the force last week and wanted it capable of such activity as freeing Canadian hijacking hostages at home or abroad.

He said the recent hijacking of a German airliner had "brought home" the need to assess Canada's capability to handle a similar incident.

The Canadian forces had "a high capability" to handle emergency terrorist situations, "but we don't have a fine, specific force trained to handle hijacking."

Danson said the necessary equipment for the new force was already available within the armed forces.

Inside Today

Williams bolsters job training —Page 8

Investors active in Quebec — PQ —Page 11

Extend port probe, fishermen urge —Page 23

Two-sided look at Little House —Page 27

Soviet labor hero dies —Names in News, 28

	Page
Background	5
Bridge	30
Classified	29-38
Comics	26
Crossword	31
Editorials	4
Entertainment	27
Family	21, 22
Finance	10, 11
Marine Calendar	20
Names in the News	28
Provincial Court	12
Sports	14-17
Your Good Health	22

Election donors' anonymity to end

OTTAWA (CP) — The Commons granted approval in principle Monday to a bill reforming the country's election expense laws after the government bowed to Opposition demands for a ban on anonymous political contributions.

Deputy House leader Norm Cafik told the Commons the government would adopt a "flexible attitude" during detailed committee study in return for Opposition promises to speed passage of the bill.

Opposition leader Joe Clark, who led a combined Opposition attack that accused the Liberal government of smuggling in changes to the bill opposed by an all-party committee, said he was gratified with the decision.

The Opposition had charged that the cabinet ignored the recommendations of the committee that would have banned anonymous donations to political parties and imposed a ceiling on expenditures during election campaigns.

The government is anxious to pass amendments to the Canada Elections Act by Christmas so they can be implemented in time for the next general election, expected in the spring.

Lalonde attacked with pie

VANCOUVER (UPI) — An anarchist hit federal Cabinet Minister Marc Lalonde in the back with a "bug cream pie" Monday, police said.

The action protested "the dirty tricks campaign of the government," said the Anarchist Party of Canada (Groucho Marxists), which claimed responsibility.

The APC(GM) said in a one-page typed statement attached to the bottom of the pie tin that the pie was filled with flies and bugs.

Lalonde "thought it was the biggest joke he had ever seen," an aide said.

The Levesque strategy: 'Triumph in bonding'

By MARCEL ADAM
Montreal La Presse

MONTREAL (CP) — Premier Rene Levesque has returned triumphant from his pilgrimage to the French fountainhead, as three predecessors had done beginning in 1961 when Jean Lesage was received by General de Gaulle.

As the natural bonds between the two French nations were strengthened by ever-growing co-operation in various area, the welcome given to the Quebec premiers was, in succession, increasingly warm and of special note.

But the welcome accorded Levesque last week was stamped with an exceptional brilliance, surpassing in certain respects that which normally marks the visit of a sovereign head of state.

Levesque doesn't understimate the value of cultural co-operation, which is working quite well, nor the technological and economic co-operation, two areas which became the object of apparently fruitful discussions with Prime Minister Raymond Barre.

Page 2 — Levesque

Island native gets honored

Cpl. J. A. (Jim) Walker, left, a vehicle operator from CFS Holberg on north Vancouver Island, has been presented with Air Command Commander's Commendation during recently-held parade in his honor. Commendation was presented to Walker in recognition of his meritorious action "for reacting professionally to a dangerous and critical situation (when) on Nov. 26, 1976 at CFS Holberg, Cpl. Walker, by his quick action and disregard for personal safety, was directly responsible for preventing the loss by fire of a water tanker valued at $40,000." Walker, who is a native of Victoria, joined the Canadian Armed Forces in November of 1966. He is the son of Mrs. C. Walker, 3166 Earl Grey, Victoria.

Port Alberni court test

PORT ALBERNI — A 55-year-old candidate for one of three seats on city council has laid a criminal information against two incumbent aldermen seeking re-election, in connection with two bylaws passed last year.

A hearing date is expected to be set soon in provincial court on an information laid by Petronella Nalleweg against George McKnight and Walter Behn "and other unknown conspirators" in connections with Bylaws 3338 and 3339 which deal with a flood-plains area known as Lugrin Creek.

The information charges that McKnight, who has been an alderman for the last 12 years, and Behn, who is running for a third term as alderman, created a common nuisance and obstructed the public under false pretences by instigating the bylaws, which passed April 12, 1976.

Mrs. Nalleweg, who said she laid a similar charge in April 1976, which was dismissed, said she swore the information before a justice of the peace Thursday.

Bylaw 3338 deals with special building regulations for flood-plain area. said a city official who askel not to be named.

CP ferry ramp blocked

NANAIMO — About 50 passengers on the CP Rail ferry Princess of Vancouver returned to Vancouver Saturday because their cars could not be unloaded here following derailment of a gas tank car, a company spokesman said.

Company and fire department spokesmen said CP Rail's Trailer Princess barge was unloading 18 tank cars when a 26,000-gallon car loaded with butane gas tipped onto its side when it was halfway off the vessel. The derailed car blocked the ferry slip.

It was not known why the car derailed.

Foot passengers on the Princess' noon sailing from Vancouver were able to disembark at another ferry slip, but the ferry with its load of cars had to return. CP Rail also had to cancel the 8 p.m. and 4 a.m. ferry sailings.

Refunds were made to the car passengers affected.

A crane moved the derailed tank car off the barge onto the ramp but the CP Rail ferry slip remained blocked while experts were brought here from Vancouver to perform the all-night job of pumping the gas from the 120-ton tank. The area was cordoned off after the derailment.

VOLVO
50TH ANNIVERSARY

FREE SERVICE CLINIC
(Completed by our factory-trained technicians)

We're offering you a complete bumper to bumper safety inspection and road-test by our award-winning VOLVO technicians at no charge or obligation. You will receive a written 43 point VOLVO factory report of our findings and recommendations at the completion of the inspection.

IF YOU MISSED OUR LETTER MAILED TO VOLVO OWNERS, PLEASE PHONE IN TO OUR SERVICE DEPARTMENT AND MAKE AN APPOINTMENT NOW AT

384-1161

WE'RE DOING THIS FOR YOUR VOLVO

9-18

Brian Holley VOLVO 384-1161
3319 DOUGLAS BETWEEN WOODWARDS & WOOLCO

Beauty... at a price!

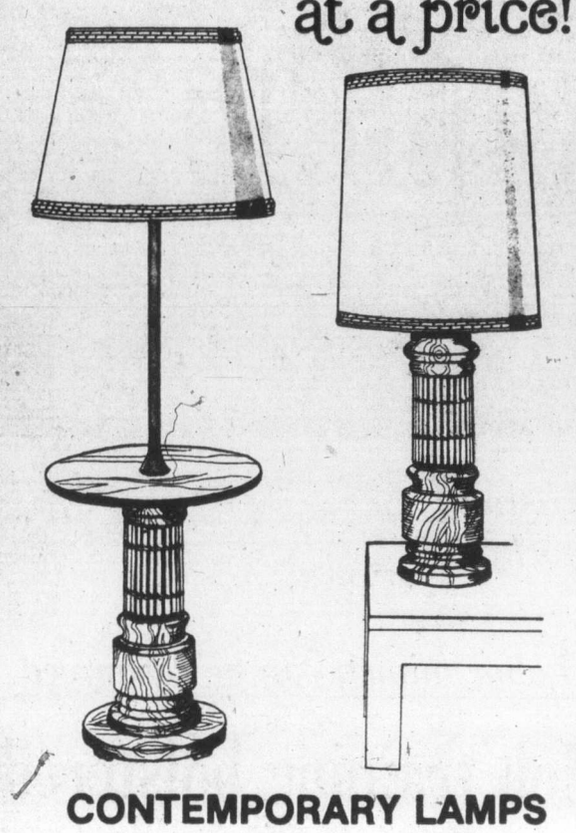

CONTEMPORARY LAMPS
The attractive look of Rattan and Wood . . . at an attractive price.

57" Floor Lamp $69.95
Big Selection
40" Table Lamp $48.88

Some Lamps Reduced to 50% OFF

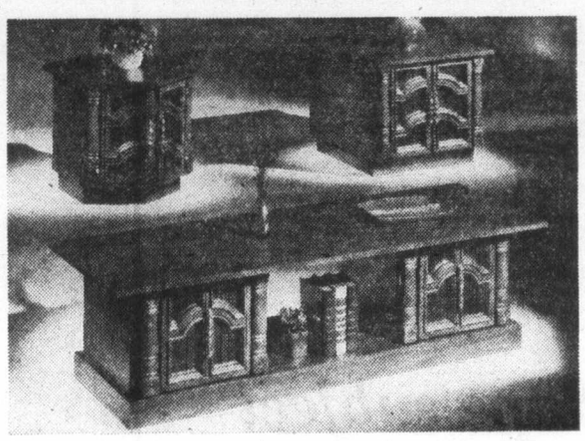

3-Piece Cocktail Table Set $199.95
Choose from 5 Different Styles and Finishes at This Price.

Admiral Portable Color TV	$378.88
Admiral 20" Color TV	$449.95
Admiral 26" Color TV	$619.95
Colonial Sofa & Chair In Nylon	$599.95
Mediterranean Sofa & Loveseat	$699.95
Contemporary Sofa & Loveseat	$499.95

FM 971 TR — STEREO FIREPLACE

RED BRICK Fibreglas designed cabinet. Full front hinged door conceals stereo and Bar. Electric revolving firelogs illui inated for realistic appearance. Total stereo system featuring 8-track player and recorder. AM/FM Stereo radio and BSR stereo phono on pull-out base.
Complete with 2 microphones for stereo 8-track recording, 4-speaker audio system featuring 2 full range 8" speakers and 2-4" tweeters. Deluxe master panel with full set of audiophile controls.

$538.88

The Traders
Phone 388-6264 715 Finlayson Street
Open to serve you 9 a.m.-p.m. Mon.-Fri. Sat. to 6 p.m. Sun. noon-5 p.m.

OF COURSE YOU'RE GOING TO INSULATE...
so have it done by a company that stands behind the work they do and the materials they use.

GRANITE INDUSTRIES LTD.
serving all of Vancouver Island

walls
Granite blows in insulation between the studs to fill up wall cavities. Is fire retardant also.

attics
Granite blows in insulation between the joists. We don't cut corners or skimp on depth. You get what you pay for

windows
Our secondary window system replaces old wooden windows. Aluminum inserts are weather stripped and fitted on the inside. Or have us fit aluminum storm windows (with screens) to your present ones.

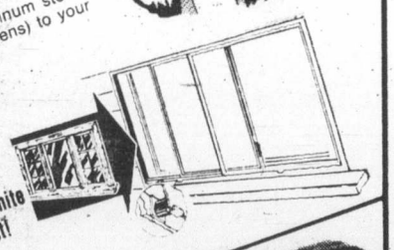

Whichever system you choose. Granite does it best!

gutters and soffit systems
The permanent solution to a permanent problem area. Keeps damp out from foundations, walls, roof. Facia boards to match

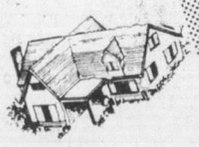

Kenitex
your home and never paint again! It's the miracle coating that not only decorates — it insulates, weatherproofs, and saves work.

"There are other insulation companies that will work on your home at most appealing prices, but you should be sure you choose a company that guarantees what they do. I chose Granite — their price was competitive; they worked fast — and left no mess."

516 WILLIAM ST. 384-4148

11-7 2380 DORMAN ROAD. 758-2336 NANAIMO

YEAR END CLEARANCE 1977 FORD
CARS AND TRUCKS RIGHT NOW AT
PETER POLLEN FORD

The Daily Colonist.
Section Two Tuesday, November 8, 1977 Page 9

Good News
Terry Spence
CFAX 1070

—Derek Rhind photo

Life support

Sandy Maynard, president of the Duncan Social Club of the Royal Canadian Legion, Branch 53, presents a $2,000 cheque to Duncan Mayor Ken Paskin, left, for the purchase of Jaws of Life accident equipment.

Estuary turnabout

Cowichan band will lease land for new shingle mill

By DEREK RHIND
Colonist Correspondent

DUNCAN — Island Shake and Shingle Co. Ltd. has scrapped its plans to build on its 10-acre parcel of land adjacent to Doman Industries Cowichan Bay sawmill.

Instead the company will build on Cowichan Indian band land, located just a short distance from the firm's originally intended site.

Island Shake president Bert Rodenbush of Lake Cowichan said Monday that negotiations for the land, a 14-acre parcel just west of the 10-acre parcel on which the company has a purchase option, are still going on, but should be completed soon.

The decision by Island Shake to change locations comes after months of bitter wrangling and negotiatioons with the North Cowichan municipality.

Local municipal council members were surprised at the news, since the company just recently defeated the municipality in the B.C. Supreme Court after the local government body attempted to stop the mill plans from going ahead by changing the zoning.

Fears had been expressed by some local environmentalists that the location of the mill in the Cowkchan Bay estuary might result in further pollution of the Cowichan Bay waters.

Rodenbush said Monday: "We will still be conforming to the highest standards of pollution control, as we would have done had we just gone ahead with the plans for our original site."

Construction of the 64,500-square-foot building — which will open with a two-shift operation employing 30-40 persons but will eventually have about 200 — won't be starting before the new year," Rodenbush said.

Cowichan Indian Band Chief Wes Modeste said Monday "permission has been granted to Island Shake and hopefully it (construction) will commence early in the new year."

He said that "the hiring of Cowichan Indians to work in the mill is not a requirement of the lease, but the company will make work available to those members of the band that want it."

Modeste said: "Details of the lease, costs and length, have not yet been worked out, but it will not be for less than 25 years."

Rodenbush declined to state the length of the lease with the Indian band, but said it would be at least as long as the financing period for the new mill, probably 20 years or more.

Island Shake's 10-acre parcel adjacent to the Doman mill will be used for log storage.

"We're going to use our land for dry-land sort and log storage. That way we will have more storage area for logs to see us through periods of lumber shortages," Rodenbush said.

The company plans to bring logs to shore through the Doman channel and store them on dry land. No logs will be stored in the water.

Rodenbush said the company will not have to secure a building permit for the log-storage facility as no buildings would be erected.

Rodenbush declined to give reasons for the firm's change of plans. He said talks with the Indian band council had been going on for some time.

Production of the Lake Cowichan operation has been running at about 70 per cent all year because of the scarcity of logs.

"We've been down three or four times this year waiting for the next boom to come in," Rodenbush said.

The company now employs about 60 persons. With full production that number could jump by 20, he said.

Illegal strike ends

DUNCAN — About 300 lower Vancouver Island sawmill employees who were off the job Friday as a result of illegal picketing, went back to work Monday.

According to Ken McEwan, business agent for the Duncan local of the Interantional Woodworkers of America workers were off the job at the company's Cowichan Bay and Chemainus operations as well as at Ladysmith Forest Products.

McEwan said the workers went back Monday following negotiations between the B.C. Labor Relations Board, the union and the company on Saturday.

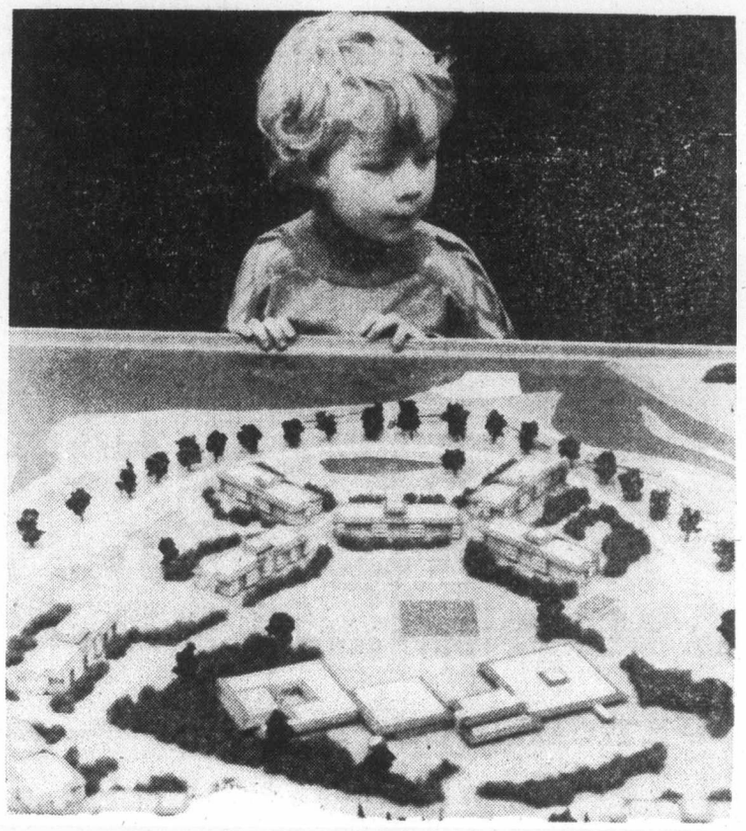

—Donna Reimer photo

Young s[illegible] model of proposed project

Temporary nod to dump likely for Qualicum

QUALICUM BEACH — The Nanaimo Regional District's public works committee has recommended to the regional board that Qualicum Beach be allowed to dump a limited amount of raw sewage into the Georgia Strait via the French Creek outfall. The waste water treatment plant there will not be ready to go into operation until the latter part of January 1978, and the recommendation is for the interim period from Nov. 15.

During the wet season a number of septic tanks and drain fields in Qualicum Beach are not able to function properly because of the high water table, especially in and around the business section of the village.

People who have recently built new houses are reluctant to install expensive tanks and drain fields for the short period until the treatment plant is operational. In some cases tanks alone have been installed and are being pumped out periodically and the sewage is being taken to Parksville where it is dumped.

The public works committee, after considering the situation, believes no appreciable harm would be done to the environment if the approximately-100 properties concerned are allowed to hook up to the newly-installed municipal sewage collection system, before the treatment plant is completed.

It would be necessary to flush the system with thousands of gallons of water to ensure the sewage will not take too long to traverse the interceptor line along the beach to French Creek.

Paul Smith, chairman of the Nanaimo Regional Board, told a recent meeting of the French Creek Residents Association of the proposed dumping of raw sewage on a limited scale. He said he anticipates the board will accept the recommendations and allow the hookups starting Nov. 15.

The Interceptor line connecting Qualicum Beach with the regional treatment plant being built at French Creek, is almost complete. The outfall has been installed and will discharge effluent 7,000 feet out in the Georgia Strait at a depth of 200 feet.

Smith said: "Nobody wants to dump raw sewage, but it seems unreasonable to keep people out of their new homes." He said there are septic tanks which are spilling over and are a real hazard to health.

He said tests have indicated fecal coliform bacteria counts of 84 on the beach near the junction of Memorial Avenue and the Island Highway. These bacteria are from human excretions. At a count of 14, the taking of shell fish is prohibited and the health unit closed an area to swimming when the count reaches 60.

Region seat sought

DUNCAN — City of Duncan Alderman Martin Lukaitis will be running for regional representative against aldermanic hopeful Gerald Howse in the Nov. 19 Cowichan district election.

Lukaitis said Monday that he was running for the regional seat left vacant by the retirement from the board of its chairman, city of Duncan Mayor Ken Paskin, because "the regional district can best provide the leadership necessary for the orderly development of the Cowichan Valley."

"The regional district must work closely with all levels of government and concerned citizen groups when it comes to the location of essential and basic industry.

A growing population demands new industry and jobs in the valley.

At the present time we have one group advocating industrial expansion at any cost and at the other end of the spectrum we have community groups and citizens dedicated to the preservation of our estuaries, rivers and streams.

"I believe that common ground can be found and that we can have both new industry and at the same time provide maximum protection for our environment and ecology."

He added: "we need a long-range development plan for the region as a whole, and we need a blueprint on which to build and expand our economy in the valley in line with the needs and aspirations of our citizens."

—Derek Rhind photo

She caught photographer's eye

Fashion show brings variety

DUNCAN — A capacity audience packed the Village Green Inn here last week to view a successful fashion show by Duncan's Getz Ladies Wear, featuring a variety of fashion styles for everyone from the young to the old and the slim to the not-so-slim.

The show was sponsored by the Duncan Business and Professional Women's Club.

The fashions featured were modelled by local models Erin Greene, Doreen Wilson, Elaine Nessman, Ann Duseault, Dorthy Smith, Noreen Wilson, Paula Nichol, Sheri Dusseault, Terry Bruce, Joyce Norris, Christine Proctor, Joycenne Fetchko and Gladie Tabbernor.

Retirement village worth $30 million

By DONNA REIMER
Colonist Correspondent

NANAIMO — A $30 million retirement complex has been proposed for 56 acres of land near French Creek, north of here.

Details of the development were presented to the Nanaimo Regional District's planning committee last week.

Columbia Beach Development Ltd., which is proposing the complex, said that when complete the project will contain 500 units of housing, ranging in price from $55,000 to $155,000.

It is planned to build the village in three stages during three years.

The French Creek project would be the first in several projects planned by the company throughout the province.

The company's prospectus on the project said that the site, beach property between Parksville and Qualicum Beach, was chosen for its attractiveness for leisure living and retirment.

Chateau Columbia, as the village would be called, is the result of exhaustive studies covering people's needs in housing and preferences in location and social amenities, the company said.

"There is secondary sewage treatment and adequate water available, with no marine ecology problems," they said.

Flood plain requirements, which have been a bone of contention between the regional district and developers in the area, will be met by the development, the company said.

Plans for the complex show a health centre, shops, activity centre, tennis and bowling, pitch and putt and a swimming pool in addition to the single family dwellings, townhouses and apartments.

It would be located on the north side of the mouth of French Creek, across from the French Creek marina.

The developers told the regional planning committee that they are anxious for quick approval, to avoid costly delays.

The company's lawyer, John Croft, said that about $40,000 had already been spent on planning for the project.

Now, he said, they must get the necessary approvals before going on with more costly planning.

Payroll during construction of the project could amount to $18 million, said company president E. H. Talbot. And, he added, people in the resort could be spending as much as $1 million a year in surrounding communities.

Market research has indicated to the company that two such facilities could be completed each year and easily sold, said the company's brief.

The project would be enclosed, and staffed with security officers, the developers said.

Living amenities would include, in addition to those labelled on the plan, a 500-person auditorium and general services such as beauty salon, barber shop, bank, library, coffee bar.

It is expected about 800 people would live in the planned 500 units.

The planning committee expressed concerns over the flood plain level, public access to the beach, guarantees of completion of the project and density of the project compared to density outlined for the plan for the area.

The planning committee will consider its recommendation on the project at its next meeting.

Nanaimo exhibition

Goya works featured

NANAIMO — It's no coincidence that the Madrona Exposition Centre at Malaspina College has arranged to play host to Goya's Disaster of War exhibition for almost three weeks starting this Wednesday. What better way to mark Remembrance Day, which falls this year on Friday, Nov. 11.

The Goya exhibition, which will be open to the public at no charge on a daily basis between Nov. 9 and 27, consists of 80 etchings taken from the artist's originals shortly after his death in 1828.

John Charnetski, art instructor at Malspina College and director of the exposition centre, describes the show as "stark but superb, one that emphasizes all the brutality and horror of war in a most emphatic way." And he adds: "This is definitely not a pretty show but its quality is just superb."

The collection of Goya etchings, on loan from the Vancouver Art Gallery, documents the violence and bestiality of war in a series of graphic images that haunt the viewer.

In the words of the critics: "The etchings were a damning commentary on the bestiality of war when they were drawn about 1820, as a result of the Napoleonic invasion of Spain. Today, perhaps because the images of rape, murder and torture still cry out, these etchings continue to move a large audience.

"The empty, vacuous faces of those who would be all-powerful, walk ill-at-ease through his prints; horrible monsters and demons fly in brooding skies; the brutality of war is made visible and deathly clear; corruption, vice, love and hate in a world gone berserk are conjured up before our eyes as we look at his prints; yet in others there is dancing, music, romance.

"The entire collection published after Goya's death, is a profound indictment of war and the atrocities that have always flowed in its wake."

The Goya show will be hung in the upper gallery of the centre while the lower gallery will present Two From Hornby, an exhibition of sculpture and pottery by Hornby Island artists Wayne Ngan and James Thornsbury.

Speakers deal with computers

The B.C. Computers in Education Committee met at Malaspina College last week. The meeting, one of a regular series held in various centres throughout the province, was attended by more than 30 computer specialists from universities, colleges, schools, school boards and the government.

Principal speakers at a panel discussion on the future of computing in education were Don Alexander, director of the B.C. Systems Corporation; Ron Harrop, professor in Simon Fraser University's mathematics-computing science program, and Bill Tennant, director of the ministry of education's information and financial system study.

TV host presenting all-candidate meeting

COURTENAY — Pre-election coverage of candidates seeking municipal, regional and school board election on Nov. 19 is being finalized in the Comox Valley.

This Wednesday beginning at 7:30 p.m., Ruth McKellar will play host an all-candidate meeting on Channel 10 C-CTV in Courtenay. Each candidate will be allowed up to five minutes to present his or her views to the electorate. All but three candidates will attend.

The following night, Nov. 10, the Community Planning Action Committee will sponsor a meeting. It is not known how many will attend this public meeting.

In Comox, the Rotary Club will sponsor a similar public meeting on Monday, Nov. 14, at which candidates from Comox will be invited to speak.

A large list of some nine candidates is seeking election to three council seats. The new mayor, George Piercy, has been elected by acclamation.

Sport digest

Veteran centre puts on spurt

Centre Ulf Nilsson of first-place Winnipeg Jets put on the strongest scoring burst of the last week to overtake team-mate and namesake Kent Nilsson in the World Hockey Association scoring race.

Ulf collected four goals and five assists during the week to take the lead with a total of six goals and 17 assists. Kent, who had led the previous week with seven and 13, added only one assist and dropped into a tie for third place along with another Jets player, Anders Hedberg.

Veteran left-winger Bobby Hull retained second place with 13 goals and nine assists. Hull is also the leader on goals.

Dave Dryden of Edmonton Oilers, returning from a back injury, took over as the leading goaltender with a 1.03 goals-against average, ahead of Al Smith of second-place New England Whalers with a 1.85 mark.

In the only two WHA games Sunday, New England moved within one point of the Jets with a 5-2 victory over last-place Cincinnati Stingers and Edmonton Oilers up-ended Houston Aeros 7-1.

Ageless Gordie Howe and son Mark contributed to Cincinnati's eighth loss in nine decisions with a goal apiece and Mike Rogers, John McKenzie and George Lyle added goals for the Whalers. Rich Leduc and Gilles Marcotte replied.

In Edmonton, the Oilers snapped a fifth-place tie with the Aeros as Norm Ferguson came up with a goal in each period and Gary McGregor, Dave Langevin and Rick Morris and rookie Mike Zuke collected one goal each. Terry Ruskowski spoiled Dryden's shutout bid with a goal midway through the third period.

Garden sues basketball Nets

NEW YORK (AP) — Madison Square Garden, owners of the National Basketball Association's New York Knicks, filed a $3.2 million lawsuit against New Jersey Nets in U.S. District Court Monday.

The suit was over indemnification payments which the Nets must pay as part of the pro basketball merger for the right to operate an NBA franchise within the Knicks' territory.

According to papers, which were filed by the Garden against Long Island Sports, the Nets missed a $320,000 annual payment which was due Sept. 15. Two extensions, one of 30 days and the other of seven days, were granted by the Knicks, but the payment still has not been received, the papers said.

Killebrew won't speculate

ONTARIO, Ore. (AP) — Former Minnesota Twins slugger Harmon Killebrew says it was too early to speculate on, or express interest in, the job of managing the American League club next season.

Twins manager Gene Mauch has one year remaining on his contract but wants to be released so he can take over as skipper of California Angels.

"All I know about the Minnesota situation is what I read. I must admit I was surprised and sorry about Mauch wanting to leave the Twins for the Angels," said Killebrew. "But I haven't heard anything from Alvin Griffith and, as far as I know, the Twins still have a manager."

Killebrew turned down a chance to manage Texas Rangers last summer.

Swim coach suspended

OTTAWA (CP) — Swim coach Deryk Snelling has been suspended from international and national competitions for three months because of a visit this summer to South Africa, Doug Fraser, executive director of the Canadian Amateur Association, said Monday.

The suspension, handed down by the CASA's board of directors, went into effect Saturday, making Snelling, of the Olympian Swim Club in the Toronto suburb of Etobicoke, ineligible to be head coach of the Commonwealth Games and world championship teams next year, Fraser said.

The CASA ordered the suspension under a rule laid down by Fina, the international swim governing body, which outlaws relations with South Africa, a former member disaffiliated because of its apartheid policies.

"There is a clear Fina rule and we are confirming with that rule," Fraser said. "The rule is quite clear and we tried to deal with the facts." He said he did not know if Snelling was aware of the rule before he went to South Africa on a 20-day visit.

Three enter football 'hall'

HAMILTON (CP) — Former running back Ron Stewart of Ottawa Rough Riders, placekicker and receiver Tommy-Joe Coffey and Hap Shouldice, former referee and director of officials, were inducted into the Canadian Football League Hall of Fame in Sunday.

Stewart and Coffey, who played with Edmonton Eskimos, Hamilton Tiger-Cats and Toronto Argonauts, gained entrance to the hall in the player category at the fifth annual induction dinner Sunday night, while Shouldice was inducted in the builder classification.

Stewart compact graduate of Queen's University in Kingston, scored more than 400 points during an 11-year career — none of them through kicking — and still holds the CFL single-game rushing record of 287 yards set in 1960 against Montreal Alouettes.

Coffey established the CFL career pass receiving record of 10,320 yards during his 14-year career while scoring 63 touchdowns. He is third in career scoring with 971 points and was an all-Canadian all-star seven times.

Shouldice began his officiating career in the Ottawa high school league in 1929 and joined the staff of the old Big Four — forerunner to the Eastern Football Conference — in 1935. He was appointed the EFC's supervisor of officials in 1958 and was the CFL's first director of officials before he retired in 1973.

Rowdies eye Danish striker

TAMPA BAY ROWDIES of the North American Soccer League are prepared to pay more than $1 million to obtain danish striker, **Alan Simonsen**, a leading scorer for West Germany's Borussia Moenchengladback, it was reported Monday in Copenhagen

. . . **Doug Risebrough** of Montreal Canadians entered hospital Monday for tests to find the cause of kidney pains. He missed Monday's game as did defencemen **Pierre Bouchard** (knee) and **Guy Lapointe** (groin) . . . Racing driver **Hans-Joachim Stuck** of West Germany has signed with the U.S.-owned Shadow team for the 1978 Grand Prix season. Stuck, 26, drove this year for Brabham team but was released to make way for Austrian world champion **Niki Lauda** . . . Top-seeded **Manuel Orantes** of Spain won the $18,000 first prize in the Fred Perry Japan Open tennis tourney in Tokyo with a 6-2, 6-1 win over **Kim Warwick** of Australia in the final. Warwick teamed with **Geoff Masters** to win the doubles title over fellow-Aussies **Colin Dibley** and **Chris Kachel** . . . former world heavyweight champion **Joe Louis** was reported in satisfactory condition Monday, four days after undergoing heart surgery.

The Original Knight
SOLUNAR TABLES
When To Fish Or Hunt

According to the Solunar Tables calculated for this area, the best times for hunting and fishing for the next 48 hours will be as follows. (Times shown are **Pacific Standard** times):

A.M.		P.M.	
Minor	Major	Minor	Major
TODAY			
1:35	8:10	2:05	8:35
TOMORROW			
2:20	9:00	2:50	9:25

Minor periods, shorter duration, light type.
Major periods, lasting 1½ to 2 hours are shown in bold.

Floundering Canadiens upset by North Stars

Tim Young's third goal of the season, on a two-on-one break at 7:55 of the third period, proved to be the winner as Minnesota North Stars upset Montreal Canadiens 5-3 in the only National Hockey League game Monday night.

Steve Jensen, Dean Talafous, Brad Maxwell and Pierre Jarry had the other goals for the North Stars, who improved their record to 4-8-0 in the Smythe Division.

The Canadiens, who now have won just one game in their last six, got goals from Steve Shutt, Guy Lafleur and Jacques Lemaire. They beat Boston Bruins 5-2 here Saturday night to break a four-game winless string.

It marked the first Minnesota victory in Montreal since January, 1972.

The Canadiens fired 36 shots at Minnesota netminder Pete LoPresti, who was a standout in goal. The North Stars had a total of 20 shots at Michel Larocque in the Montreal cage.

A crowd of 15,478 was prone to turn on the Canadiens as they stumbled again in the face of ostensibly inferior opposition.

The improved Detroit Red Wings managed to do something Sunday night which was among their many non-accomplishments last season — record a National Hockey League victory in Richfield, Ohio, the home of Cleveland Barons.

And the Barons, who were winless in three appearances in Detroit last year, pulled off an upset of their own Saturday night when they beat the Red Wings.

"We played tighter, disciplined hockey," explained Detroit coach Bobby Kromm after the Wings skated to a 4-1 triumph Sunday after dropping a 4-3 decision Saturday.

In other Sunday games, Buffalo Sabres defeated St. Louis Blues, 7-4; Boston Bruins downed New York Islanders, 5-3; Chicago Black Hawks and Atlanta Flames battled to a 3-3 draw, and Philadelphia Flyers nipped Vancouver Canucks, 3-2.

Bob Kelly's seventh goal of the season at 7:22 of the third period gave Philadelphia its winning margin over the struggling Canucks, who have lost their last five starts.

★ ★ ★

MINNESOTA 5, MONTREAL 3

First Period:
1. Minnesota, Jensen (3) (Pirus, Maxwell) 8:10.
2. Minnesota, Talafous (4), (Young, Jarry) 10:58.
3. Minnesota, Maxwell (3), (Jarry, Talafous) 17:35.
Penalty — Minnesota bench 13:38.

Second Period:
4. Montreal, Shutt (7), (Lemaire, Savard) 1:31.
5. Montreal, Lafleur (11), Cournoyer, Savard) 3:53.
Penalty — Minnesota, Bench 0:32.

Third Period:
6. Minnesota, Young (3), (Hicke, LoPresti) 7:55.
7. Montreal, Lemaire (4), (Lambert, Shutt) 10:53.
8. Minnesota, Jarry (5), 16:07.
Penalties — Barrett (Min) 10:32; Chartraw (Mtl) 17:30.

Shots on goal by:

Minnesota	8	8	4	— 20
Montreal	4	21	11	— 36

Goals — LoPresti, Minnesota; Larocque, Montreal.
Attendance — 15,478.

SUNDAY
VANCOUVER 2, PHILADELPHIA 3
First Period
No scoring.
Penalties—Manno (V), Dornhoefer (P) 14:49.
Second Period
1. Philadelphia, Clarke (5) Leach, Joe Watson) 5:57.
2. Philadelphia, Kindrachuk (1) (Dean, Dailey) 7:25.
3. Vancouver, Sedlbauer (6) (Blight, Martin) 15:20.
Penalties—Clark (P) 10:32, Ververgaert (V) 16:46.
Third Period
4. Philadelphia, Kelly (7) (Clarke, Leach) 7:22.
5. Vancouver, Graves (4) (Goodenough, Kearns) 10:14.
Penalties—Dornhoefer (P) 9:45, McIlhargey (V) 15:58, Bridgman (P) 17:44.

Shots on goal by:

Vancouver	8	12	10	—30
Philadelphia	13	20	13	—46

Goal—Maniago, Vancouver; Parent, Philadelphia.
Attendance—17,077.

DETROIT 3, CLEVELAND 1
First Period
1. Detroit, Hextall (2) (Libett, Plumb) 4:34.
2. Cleveland, Neilson (1) (Hampton, Ahern) 14:11.
Penalties—Murdoch (C) 7:35, Edwards (C) 8:03, Hextall (D) 14:27.
Second Period
3. Detroit, Lochead (5) (Miller) 14:25.
Penalty—St. Laurent (D) 3:47..
Third Period
4. Detroit, McDonough (1) (Larson, Grant) 1:06.
5. Detroit, Lochead (6) 19:58.
Penalty—St. Laurent (D) 12:21.

Shots on goal by:

Detroit	6	5	12	—23
Cleveland	6	10	8	—24

Goal—Giacomin, Detroit; Edwards, Cleveland.
Attendance—6,687.

ST. LOUIS 4, BUFFALO 7
First Period
1. Buffalo, Pereault (5) (Robert, R. Martin) 6:36.
2. St. Louis, Patey (5) (Hammarstrom, Frig) 11:08.
3. Buffalo, R. Martin (4), (Perreault) 16:57.
4. Buffalo, Savard (2) (McAdam, Seiling) 18:05.
5. St. Louis, Berenson (2) (Sutter, Brownschidle) 19:48.
Penalties—Frig (StL) 6:24, Korab (B) 8:04, 13:15.
Second Period
6. Buffalo, Perreault (6) (Robert) 5:38.
7. St. Louis, MacMillan (2) (Brownschidle, Redmond) 16:27.
Penalties—Frig (StL), Seiling (B) 14:53, Unger (StL) 19:00.
Third Period
8. Buffalo, R. Martin (5) (Perreault, Korab) 5:16.
9. St. Louis, MacMillan (3) (Unger, Fairbairn) 10:08.
10. Buffalo, Luce (6) (Korab) 15:19.
11. Buffalo, Perreault (7) (Robert) 19:32.
Penalties—Luce (B) 1:30, Seiling (StL), Perreault (B) 16:58.

Shots on goal by:

St. Louis	15	7	8	—30
Buffalo	15	10	12	—37

Goal —Staniowski, St. Louis; Edwards, Buffalo.
Attendance—16,433.

ATLANTA 3, CHICAGO 3
First Period
1. Chicago, Bulley (3) (Boldirev, Mulvey) 8:42.
Penalties—None.
Second Period
2. Atlanta, Lysiak (3) 1:22.
3. Chicago, Wilson (5) 1:52.
Penalties—Plett (A) 5:25, Gibbs (A) 10:30, Mulvey (C) 15:06.
Third Period
4. Atlanta, Gould (6) (Clement, Mulhern) 6:10.
5. Atlanta, Ribble (2) (Shand, Comeau) 7:47.
6. Chicago, Mulvey (2) (Bulley, Boldirev) 14:23.
Penalty—Magnuson (C) 4:14.

Shots on goal by:

Atlanta	5	8	13	—26
Chicago	18	8	10	—36

Goal—Bouchard, Atlanta; Veisor, Chicago.
Attendance—11,224.

ISLANDERS 3, BOSTON 5
First Period
1. NY Islanders, Bossy (8) (Trottier, Gillies) 1:03.
2. Boston, Middleton (1) 15:43.
Penalties—Ratelle (B) 0:24, Henning (NYI) 3:31, Hart (NYI) 9:14.
Second Period
3. Boston, Sheppard (1) (Wensink) 5:21.
4. NY Islanders, D. Potvin (2) (Gillies) 18:18.
Penalties—Marcotte (B) 0:39, Person (NYI) 7:10, Nystrom (NYI) 15:52, Sheppard (B) 16:23.
Third Period
5. Boston, Hagman (1) (Doak) 5:15.
6. Boston, McNab (5) (Milbury, Doak) 12:06.
7. NY Islanders, Trottier (9) (Gillies, Bossy) 13:42.
8. Boston, Ratelle (2) (Cashman, Park) 18:29.
Penalties—None.

Shots on goal by:

NY Islanders	13	5	8	—26
Boston	11	11	10	—32

Goal—Smith, NY Islanders; Grahame, Boston.
Attendance—12,353.

NORRIS DIVISION

	P	W	L	T	F	A	P
Montreal	10	7	3	3	47	31	17
Los Angeles	12	6	4	2	32	30	14
Detroit	11	5	4	2	34	31	12
Pittsburgh	12	3	8	1	30	51	7
Washington	10	2	7	1	23	41	5

ADAMS DIVISION

	P	W	L	T	F	A	P
Buffalo	11	8	2	1	41	24	17
Toronto	10	6	2	2	43	29	14
Cleveland	12	5	6	1	31	40	11
Boston	12	4	5	3	34	38	11

PATRICK DIVISION

	P	W	L	T	F	A	P
Philadelphia	11	8	2	1	54	24	17
NY Islanders	13	6	4	3	44	30	15
Atlanta	12	4	3	5	33	39	13
NY Rangers	13	5	7	1	42	47	11

SMYTHE DIVISION

	P	W	L	T	F	A	P
Chicago	12	5	2	5	32	25	15
Colorado	10	4	3	3	45	33	11
Vancouver	11	3	6	2	29	41	8
Minnesota	12	4	8	0	35	49	8
St. Louis	13	1	10	2	31	57	4

Next games: Tonight — Los Angeles at Washington; Vancouver at Colorado.

Scrapper disciplined

MONTREAL (CP) — Chicago Black Hawks defenceman Dave Logan has been given a one-game suspension and fined $200 for an incident during a National Hockey League game against Cleveland Barons at Chicago on Oct. 28, the league office announced Monday.

Executive vice-president Brian O'Neill handed down his decision after reviewing films of the game, won by Chicago 4-2, and discussing the incident with game officials and Logan.

Logan was assessed a game misconduct penalty for resisting linesman Donald Koharski, who was trying to restrain Logan from continuing a first-period fight with Greg Smith of the Barons. Both players received major penalties and Smith got a minor.

In his attempt to evade Koharski, Logan shoved the official in the face with his closed fist

Shamrocks, Timbermen score

Vancouver Island teams were well represented Monday when the Western Lacrosse Association released its 1977 honors list.

Goalkeeper Larry Smeltzer and forward Ron MacNeil of Victoria Shamrocks were named to the all-star team and Smeltzer won the Leo Nicholson Memorial Trophy as most valuable goalkeeper in the five-team league.

Smeltzer
. . . double winner

Brian Evans of Nanaimo Timbermen, winner of the Denny Huddleston Memorial Trophy as leading scorer, was also named to the all-star team, teammate Kevin Alexander was named rookie of the year and winner of the Ed Bayley Memorial Trophy, and the Timbermen, for the second straight season, were judged to be the most sportsmanlike team.

Other members of the all-star team are Dave Tasker of Vancouver Burrards, Wayne Goss and Bob Tasker of New Westminster Salmonbellies. Goss is the only repeater from the 1976 squad.

Runners-up in the balloting done by league coaches, who couldn't vote for their own players, were goalkeeper Dave Evans of Vancouver, Brian Tasker of New Westminster, Rico Bellusci and Doug Hayes of the league, playoff and Mann Cup champion Burrards, Kevin Parsons of Coquitlam Adanacs and Ivan Thompson of the Shamrocks.

Evans was judged to be the most valuable player in the playoffs and was also named the most sportsmanlike player, both on an off the floor.

Dave Tasker was awarded the Commission Trophy as the outstanding performer in regular season play and Bob Salt of the Adanacs was named coach of the year in his first season behind the bench.

Smeltzer, who came to the Shamrocks early this year from Fergus of the Ontario Lacrosse Association, led the league with a 9.33 goals-against average and a .796 shots stopped percentage.

MacNeil fired 46 goals and finished ninth in league scoring with 90 points.

Evans had a league-leading 91 assists in his 138 points while Alexander, formerly with Victoria McDonalds of the Western Canada Major Junior Lacrosse League, finished second in scoring with a leading 54 goals in his 113 points. Alexander, a Victoria resident, finished one-half point ahead of Bellusci in voting for rookie of the year.

The awards will be presented at a combined trophy night and junior draft dinner next spring.

In another matter, league-commissioner Roy Burton of Victoria has recommended to WLA executives that an assistant commissioner and an independent disciplinary board be formed to relieve the commissioner of that task.

Burton also said the WLA's annual meeting will be held Nov. 18-20 in North Vancouver.

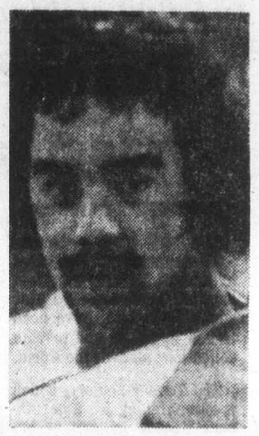

Alexander
. . . leading rookie

Jones engineers Colt victory

Bert Jones drilled two key third-down passes to Freddie Scott early in the fourth quarter, including a 12-yard touchdown toss, to give Baltimore Colts a 10-3 victory over Washington Redskins in a National Football League struggle Monday night.

Rain that fell throughout the game hampered the passing of Jones, the American Conference leader. But he completed four of six attempts for 47 yards on the winning drive.

Completions of 24 yards to Glenn Doughty and 11 yards to Raymond Chester gave the Colts a first down at the Washington 24 as the third period ended.

Then, on a third-and-seven play, Scott grabbed a pass and made a first down by inches at the 14. The TD toss, threaded between two defenders, was grabbed by an off-balance Scott just before he tumbled into the end zone.

The victory gave Baltimore a 7-1 record, enabling the first-place Colts to regain their one-game lead over Miami Dolphins in the AFC East. Washington is 4-4, one game behind St. Louis and four back of unbeaten Dallas in the National Conference East.

Before getting hot late in the game, Jones had completed only six of 18 passes. He finished with completions on 13 of 27 passes for 180 yards. Jones entered the game with only 1 interception for the season, but the Redskins picked of two of his attempts. Lydell Mitchell gained 111 yards on 29 carries to keep the Colts moving most of the game.

Mark Moseley of the Redskins and Toni Linhart of the Colts kicked first-half field goals of 40 and 26 yards, respectively.

Joe Theismann, formerly of Toronto Argonauts of the Canadian Football League, starting his second game at quarterback for Washington, completed only 11 of 27 passes for 168 yards and was sacked five times. Two of the sacks came on consecutive plays late in the third period after he had completed three straight passes.

League commissioner Pete Rozelle is fond of saying that any team is capable of beating, or, for that matter, losing to any other member of the 28-club lodge on any given weekend.

And, except for unbeaten Dallas and winless Tampa Bay, the NFL has been a picture of parity this season.

Eight weeks into the season, only five teams are more than two games over .500 and the standings reflect the kind of topsy turvy year it has been.

As was expected, Dallas eased to a 24-10 win over New York Giants to run its record to 8-0 and Tampa Bay was bombed 31-0 by Los Angeles Rams.

But elsewhere on Sunday:

Buffalo Bills, with star O.J. Simpson through for the season with injuries upset New England Patriots, 24-14, with Simpsons' replacement Roland Hocks galloping for 155 yards to produce only the second win in eight starts for the Bills.

St. Louis Cardinals blasted Minnesota Vikings, 27-7; Detroit Lions edged Cleveland Browns, 10-7; and San Francisco outlasted Atlanta Falcons, 10-3, in other surprises.

Oakland and Denver remained in a tie for the lead in the AFC West with 7-1 records, as the Raiders beat Seattle Seahawks 41-7 and the Broncos defeated Pittsburgh Steelers 21-7.

Sunday
Buffalo 24, New England 14.
Cincinnati 10, Cleveland 7.
Dallas 24, NY Giants 10.
Miami 14, NY Jets 10.
Philadelphia 26, New Orleans 7.
Detroit 20, San Diego 0.
San Francisco 10, Atlanta 3.
Houston 47, Chicago 0.
Kansas City 20, Green Bay 10.
Denver 21, Pittsburgh 7.
St. Louis 27, Minnesota 7.
Oakland 44, Seattle 7.
Los Angeles 31, Tampa Bay 0.

★ ★ ★

AMERICAN CONFERENCE
Eastern Division

	W	L	T	F	A	P
Baltimore	7	1	0	172	115	.875
Miami	6	2	0	166	121	.750
New England	5	3	0	185	137	.625
N.Y. Jets	2	6	0	133	173	.250
Buffalo	2	6	0	99	177	.250

Central Division

	W	L	T	F	A	P
Cleveland	5	3	0	169	140	.625
Houston	4	4	0	160	111	.500
Pittsburgh	4	4	0	147	143	.500
Cincinnati	4	4	0	115	125	.500

Western Division

	W	L	T	F	A	P
Oakland	7	1	0	206	123	.875
Denver	7	1	0	169	77	.875
San Diego	4	4	0	111	112	.500
Seattle	2	6	0	153	232	.250
Kansas City	2	6	0	113	191	.250

NATIONAL CONFERENCE
Eastern Division

	W	L	T	F	A	P
Dallas	8	0	0	221	08	1.000
St. Louis	5	3	0	179	129	.625
Washington	4	4	0	109	121	.500
Philadelphia	3	5	0	126	117	.375
N.Y. Giants	3	5	0	101	178	.375

Central Division

	W	L	T	F	A	P
Minnesota	5	3	0	98	118	.625
Detroit	4	4	0	104	147	.500
Chicago	3	5	0	143	186	.375
Green Bay	2	6	0	77	128	.250
Tampa Bay	0	8	0	46	149	.000

Western Division

	W	L	T	F	A	P
Los Angeles	5	3	0	189	91	.625
Atlanta	4	4	0	73	56	.500
San Francisco	3	5	0	104	127	.375
New Orleans	2	6	0	153	202	.250

Monday Game
Baltimore 10, Washington 3

Trilec needs all of big early lead

	P	W	L	F	A	Pts.
Athletics	3	3	0	217	178	6
Trilec	3	2	1	230	217	4
Techline	3	2	1	257	251	4
Scorpions	3	1	2	211	225	2
Little Giant	3	1	2	193	215	2
Jayvees	3	0	3	220	242	0

Next games: Wednesday — Athletics vs. Jayvees, Trilec vs. Little Giant, Victoria High School.

Trilec Installations jumped to a big lead then hung on for a 78-77 squeaker over University of Victoria Jayvees Monday in a Victoria Senior "B" Men's Basketball League game at Central High school.

With Charlie Davis scoring 18 points and Steve Pescod adding 12, Trilec led 73-48 in the second half before the students got untracked. Jayvees had a chance to win their first game in three attempts but a shot by leading scorer Ed Thornbough, who scored 24 points, deflected off the hoop with only five seconds to play.

Trilec led 43-30 at the half in earning their second win in three games.

In Victoria Senior "C" Men's League play at Shoreline High School, Leigh Large scored 14 points to lift Condors to a 44-41 win over Royal Roads, and Cliff Thorstenson scoted 14 to spark Clearview to a 66-63 decision over Fairburn.

TRILEC (78) — Steve Pescod 12, Darrell Johnston 10, Doug Calbeck 2, Jay Janizen 6, Ken Wiens 6, John McManaman 6, Pete Cavin 10, Charlie Davis 18, Don Erickson 3, Richard Griffin 5, Bruce English.
JAYVEES (77) — Tom Watson 10, Brad Serwa 6, Ed Thornbough 24, Rick Jeffery 19, Dave Peters, Walt Christianson 6, Greg Ross 1, Rick Blysma, Gord. Lee 5, Dave Vandolah 4, Steve McConnell 2.

Islanders pull upset

Undefeated Saanich Braves defeated Juan de Fuca Gulls 5-2 Monday night, to the surprise of few of the 113 fans at Juan de Fuca Arena. But Mill Bay Islanders created shock waves at Memorial Arena with a 4-1 South Island Junior "B" Hockey League victory, their first in 12 starts over Victoria Ray's Red wings.

A crowd of approximately 100 watched as Corky Adams led the Islanders with two goals, as Mill Bay rolled up period leads of 2-0 and 4-0 before allowing Wayne Perceviat to break up Mike Wiley's shutout in the third period.

Ted Lamoureux and Bruce Berkey supplied the remaining Islanders' goals, as Mill Bay directed 34 shots at netminder Marty Blitch. Wiley made 22 saves.

The Braves, now 11-0 and eight points in front of second-place Esquimalt Legion, built period advantages of 2-0, 3-1 before capping the victory with a pair of goals in the third period.

Scott Connors led the way with two goals, while Mike Schmidt, Bruce Tuck and Murray McLaren completed the winners' scoring. Dave McLachlan and Lee Putney replied for the Gulls, still in sixth place.

In a weekend game, Oak Bay Trios humbled Mill Bay 9-0.

	P	W	L	T	F	A	Pts.
Saanich	11	11	0	0	111	32	22
Esquimalt	10	6	2	2	52	47	14
Fuller Lake	9	6	1	2	60	26	14
Oak Bay	2	4	3	5	58	26	14
Lake Cowichan	9	5	3	1	50	51	11
Juan de Fuca	13	4	7	2	57	67	10
Victoria	12	1	11	0	46	92	2
Mill Bay	12	1	11	0	26	120	2

Next game: Tonight — Saanich vs Fuller Lake, Pearkes Arena.

Additional sport
P. 16, 17 and 40

Breakers here

Frost will start in goal tonight

Robin Frost, a backup goalkeeper throughout his Western Canada Hockey League career, gets his big chance tonight at Memorial Arena.

Frost, who played well here Saturday after relieving starter Steve Amiss, will be in the Victoria Cougar net tonight when Seattle Breakers visit Memorial Arena for an 8 o'clock game.

It's the first WCHL start for Frost, who spent most of last season backing up all-star Glen Hanlon of Brandon Wheat Kings and didn't see any action.

Frost attended Cougar training camp but was a last-day cut and returned home to Edmonton, where he lined up for the Crusaders of the Alberta Junior Hockey League. When backup Steve Hanna left the Cougars about two weeks ago, the 19-year-old Frost was recalled and saw his first WCHL action Saturday against the Wheat Kings in a 7-7 tie.

"We've got to get consistent goalkeeping if we're going to do anyhting this season," coach Jack Shupe said Monday, "and Steve (Amiss) just hasn't been consistent although he has played extremely well at times."

Shupe was impressed with Frost and rookie defenceman Scott Lang, on a three-game trial here, but was upset with his forwards' lack of back-checking and indifferent play of some other defencemen.

"It's not just the goalkeeper's fault we're giving away so many goals," Shupe said, "the whole team has to be more consistent."

Cougars have had good success against the Breakers (formerly Kamloops Chiefs) this season, winning previous encounters here by scores of 5-4 and 6-3. Cougars make their first trip to Seattle on Nov. 24.

Cougars still hold down a share of top spot in the Western Division with Portland Winter Hawks followng Sunday action.

The Wheat Kings helped the co-leaders by edging New Westminster Bruins, 5-4, at Queen's Park Arena to finish a Pacific Coast swing with a 2-1-1 record.

In other games, Calgary Wranglers edged Medicine Hat Tigers, 2-1; Billings Bighorns nipped Regina Pats, 6-5, in a battle of division leaders, and Flin Flon Bombers hammered Lethbridge Broncos, 9-2, in a fight-filled affair at Flin Flon.

In New Westminster, Brandon scoring star Bill Ferlago was held to a single assist, but it enabled the flashy centre to extend his league record consecutive points string to 40 games over two seasons.

	G	W	L	T	F	A	P
Eastern Division							
Flin Flon	20	10	6	2	97	97	22
Regina	16	10	6	0	82	73	20
Brandon	14	8	4	2	80	65	18
Saskatoon	15	4	11	0	73	88	8
Central Division							
Billings	21	10	9	3	103	97	23
Lethbridge	18	8	9	1	78	80	17
Medicine Hat	17	7	8	2	65	72	16
Calgary	17	5	7	5	74	91	15
Western Division							
Portland	12	6	3	3	64	45	15
Victoria	18	7	10	1	84	89	15
New Westminster	15	6	7	2	61	72	14
Seattle	11	5	5	1	52	44	11

NEXT GAMES: Tonight — Seattle at Victoria, Brandon at Medicine Hat, Billings at Calgary, Flin Flon at Regina.

SUNDAY

MEDICINE HAT (1) — Merlin Malinowsky: CALGARY (2) — Dave Morrison, Jim Bereza. Attendance: 2,229.

BILLINGS (6) — Al Szott 2, Mike Toal, Dell Chapman, Brent Cogol, Mike Kouwenhoven; REGINA (5) — Gerry Minor 3, Gerry Galloway, Ron Parent. Attendance: 2,837.

BRANDON (5) — Ray Allison 2, Brian Propp, Don Gillen, Mike Perovich; NEW WESTMINSTER (4) — Terry Kirkham 3; John Ogrodnick. Attendance: 2,895.

LETHBRIDGE (2) — Steve Tambellini 2; FLIN FLON (9) — Glen Hicks 2, Ray Neufeld 2, Scott Hall, Mel Bilik, Jordy Douglas, Larry Doyle, Steve Blue. Attendance: 1,250.

Sport today

HOCKEY

7:30 p.m. — South Island Junior "B" League: Saanich Braves vs. Fuller Lake Flyers. Pearkes Arena.

8 p.m. — Western Canada League: Victoria Cougars vs. Seattle Breakers, Memorial Arena.

8:30 p.m. — South Island Big Six League: Esquimalt Maple Leafs vs. Chemainus Blues.

Vikettes sweep pair

University of Victoria Vikettes took two exhibition basketball victories over the weekend, sweeping Vancouver Horizon Institute at UVic, 75-51 Saturday and 64-46 Sunday.

The defending Canada West University Athletic Association women's champions, who start regular-season play at University of B.C. Friday, received a 23-point performance from Carol Turney Saturday. Turney scored 12 more Sunday. Vikettes open at home against Alberta Pandas, Nov. 18-19.

Datatech earns weekend split

Victoria Datatech salvaged a split in their season-opening series Sunday with a 102-98 victory over Seattle's Beck associates at the University of Victoria's old gym.

Following Saturday's Northwest International Basketball League's opener, a 97-95 squeaker won by Beck, Victoria overcame a 54-50 half-time deficit for its first victory.

Bob Burrows, who netted 23 points Saturday, nearly matched the total Sunday with 22, to lead Datatech along with Gord Hoshal. Mike Gains came off the bench to rack up 16 points, a total equalled by Jim Dudderidge.

Beck sharpshooter Clarence Ramsay finished his weekend with 70 points, scoring 32 Sunday, and Rudy Brown came up with 23 in the losing effort.

Datatech, who played without ailing Don Burrows, faces Renton Roadrunners at UVic next weekend.

SEATTLE (98): Clarence Ramsay 32, Rudy Brown 23, Jan Jewitt 17, Jody Schmidt 7, Mark Sells 13, Larry Beck 6.

VICTORIA (102): Bob Burrows 22, Dave Mulcahy 12, Gord Hoshal 22, Jim Duddridge 16, Paul Armstrong 8, Mike Gains 16, Ken Shields 3, Mike Bishop 3.

Juvenile soccer

Results of matches played on Sunday in the Lower Island Juvenile Soccer Association:

Division 1A — Bays United Hygrade Radio 3, Lakehill Totem Towing 5; Gordon Head Cosmopolitans 2, Gorge FC 3; Evening Optimist Olympics 3, Cordova Bay Royals 2.

Division 1B — Lakehill Rogers Plumbing and Heating 2, Saltspring Orange 2; Gordon Head Cablevision 5, Gorge Canadians 0; Prospect Lake Vampires 0, Cowichen Datsun 10.

Division 1C — Bays United 2, Cordova Bay Spartans 2; Peninsula Tigers 4, Gordon Head Acme Painting 2.

Division 2A — Gordon Head B.C. Land 2, Gorge FC 1; Evening Optimist Royals 10, Juan de Fuca Legion 91 1; Gorge Royals 3, Lakehill Gillespie 2.

Division 2B — Duncan Domans 2, Gordon Head Shell 0; Evening Optimist Blues 3, Gorge Buccaneers 1; Duncan Dynamos 1, Prospect Lake Gibsons Photo 3.

Division 2C — Goldstream Chevron 6, Gorge Canadians 2; Peninsula Blues 5, Peninsula Hawks 2; Bays United Hendersons 2, Lakehill Mercury Marine 1.

Division 3A — Bays United Rovers 1, Gorge FC 0; Lakehill Meats 4, Duncan Stenmarks 0; Saltspring Canadians 0, Gordon Head Cosmos 0.

Division 3B — Gorge Canadians 2, Duncan Hershey Transport 1; Prospect Lake Hotspurs 5, Juan de Fuca Ridley Bros. 4; Evening Optimist Cobras 1, Lakehill Suburban Motors 1.

Division 3C — Juan de Fuca Legion 91 1; Cordova Bay Cougars 1; Bay United Buccaneers 4, Evening Optimist Dynamos 4; Gordon Head Teamsters 0, Peninsula Falcons 7.

Trevino wins Hassan golf

RABAT, Morocco (AP) — Lee Trevino of the United States shot a final-round 73 for a 283 and won the $70,000 King Hassan II golf tournament by four strokes over American Billy Casper Saturday. Casper finished with a 72 for a 287.

Severiano Ballesteros of Spain had a final-round 72 and was third at 289.

Bud Allin of the U.S. wound up fourth with 293 after firing a 74 Saturday, and American Curtis Strange finished fifth at 294 with a final-round 76.

Henry helps Gorge topple Duncan XI

Division-leading scorer Dan Henry collected two goals Sunday to lead Gorge Molsons past previously undefeated Duncan Powell's Men's Wear 3-1 in a Vancouver Island Soccer League premier division match at Topaz Park.

Henry, who now has nine goals in six games, gathered in a pass from Mark Robb and scored at 70 minutes, then picked off a corner kick by Mike Sails and repeated eitht minutes later. Robb scored the remaining goal for the winners and Graham Gow scored Duncan's only goal.

In other Sunday matches, University of Victoria Vikings and last-place Prospect Lake drew 3-3 at UVic, and Oak Bay took over third place with a 4-3 victory over Nanaimo City at Heywood Avenue Park.

A ferry cancellation forced postponement of a scheduled game between Victoria Athletics and the Villas in Powell River.

Bob Lee and Gary Davison scored to give Prospect Lake a 2-0 half-time advantage and Curtis Henry put the Lakers ahead 3-0 at 60 minutes. Vikings stormed back, with goals by Jim Palm at 75 minutes, John Leier at 77 minutes and Jim Hunter at the 88-minute mark to achieve the tie.

Steve Bowers, Ray Limbert, Frank Woods and Ash Douglass scored for Oak Bay and Rick Sage, Ray Clarke and Don Attig replied for Nanaimo. The clubs were tied 1-1 at half-time.

★ ★ ★

DIVISION I

	P	W	L	T	F	A	Pts
Vic West	7	6	0	1	18	6	13
Duncan	7	3	1	3	10	12	9
Oak Bay	7	3	2	2	15	15	8
UVic Vikings	5	2	0	3	12	6	7
Gorge	6	3	2	1	15	11	7
Athletics	6	1	2	3	7	9	5
Cosmos Royals	7	2	4	1	9	18	5
Nanaimo	7	1	3	3	11	14	5
Powell R.	5	1	3	1	11	13	3
Prospect Lk.	7	0	5	2	8	20	2

DIVISION II

FRISIA CONSTRUCTION (4) — Jim Bissenden 3, Cees Van den Bulk; COSMO ROYALS (3) — Jim Marshall 2, John Haddon.

VICTORIA ATHLETICS (3) — Gord Williamson, Dave Way, Luigi Zambrano; GORGE MOLSONS (1) — Yosu Irureiogevana.

NANAIMO UNITED (4) — Ron Sage 3, Laurie Grey; LABATTS (0).

VICTORIA WEST (3) — Mike Murray 2, Brad Swinerton; DAVINCI (1) — Brian Dominique.

CASTAWAYS (2) — Steve Vigor 2; METRO TOYOTA (2) — Manuel Pereira, Albert Lima.

DIVISION III

UVic Norsemen 2, Duncan Village Green 4.

Vantreights 4, Glen Meadows 0.

Edelweiss Kickers 1, Saanich Braves 5.

Lakehill Ormistons 1, Oak Bay Reserves 2.

Oak Bay Alumni 4, DaVinci 1.

DIVISION IV

Port Alberni 5, Matthews Heating 2.

Duncan United 5, Croatia 1.

Victoria Gaels 0, Gorge Molsons 7.

Victoria Athletics 3, Falcons 2.

Saanich United 2, Duncan K and R Rovers 5.

Duncan Image II 1, Castaways II 0.

Sooke United 3, Royal Roads 0.

Castaways 1, Campbell River 4.

Saanich Police 2, Chez Pierre Restaurant 1.

Prairie Inn 5, Lakehill 4.

Grealey tops meet

Boyd Grealey of Victoria Amateur Swim Club took four victories over the weekend in a short-course swim meet at Crystal Pool.

Swimming in the 10-and-under division, Grealey took first in the 200-metre freestyle, the 100-metre-breaststroke, 100-metre backstroke and 50-metre butterfly.

Clubmates Blake Grealey and Andrea Ranson picked up three victories each, with the older Grealey winning the boys 11-and-12 200-metre freestyle, 50-metre butterfly and 100-metre backstroke and Miss Ranson coming home with honors in girls' 10-and-under 50-metre butterfly, 100-metre breaststroke and 100-metre backstroke.

Steve Foss of VASC took a pair of races in seniors, placing first in 200-metre freestyle and 100-metre breaststroke.

Also winning more than one race were Bruce Kelly, of UASC with the 100-metre butterfly and 100-metre breaststroke in boys 10-14 division; Wayne Kelly of UASC, with firsts in the 200-metre freestyle and 100-metre backstrokes in the same age group and Shelley Cuppage of Saanich Swim Club with victories in girls' 11-and-12 200-metre freestyle and 50-metre butterfly.

Champion wins

MARACAY, Venezuela (AP) — Colombia's Antonio Cervantes retained his World Boxing Association junior welterweight boxing crown Saturday, scoring a unanimous decision victory over Adriano Marrero of the Dominican Republic.

YES
We have one only
1977 CHRYSLER
TOWN & COUNTRY WAGON
Fully Equipped
Stock No. 7426
SALE PRICE $9369
11-8
VICTORIA DODGE CHRYSLER
Dealer Licence No. D00867A
819 YATES ST. 384-8174

You could take a big expensive cigar and flavour it with rum, and dip it in wine, and come up with a very ritzy cigar that tasted somewhat like Colts...
but in many cases a fancy cigar like that would make you feel a little out of place.

On the other hand you could just smoke Colts.
Never out of place.
Enjoy them anytime.

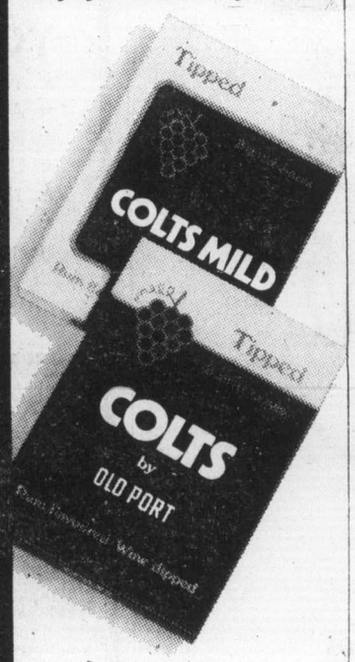

When You're Looking For A New Set Of Wheels

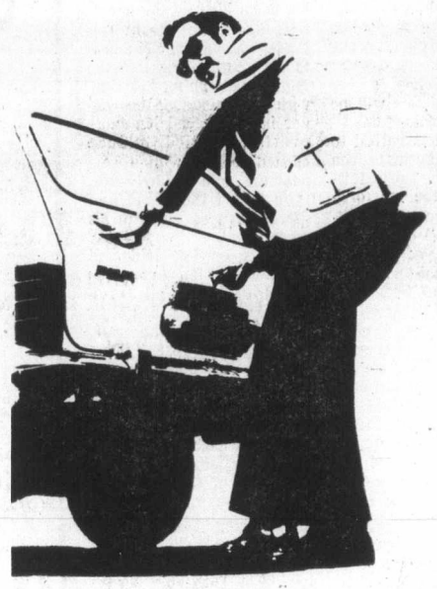

Look First To The Classified Pages© of
The Daily Colonist and the Victoria Times
CLASSIFIED ADVERTISING
386-2121
Mon.-Fri., 8 a.m.-6 p.m.
Saturday, 8 a.m.-5:30 p.m.

TV ADDICT BOY GETS LIFE TERM

MIAMI, Fla. (Reuter) — Ronny Zamora, 15-year-old boy convicted of murder in the so-called "television insanity" case, was sentenced Monday to life imprisonment.

The defence claimed that watching too much violence on TV was responsible for Zamora killing an elderly woman.

Entertainment Guide

THE BUTCHART GARDENS—OPEN EVERY DAY OF THE YEAR — Admission gates now 9 a.m. to 4 p.m.

WINTER IN THE GARDENS — Admission charges are reduced though these 35-acre gardens are still majestically beautiful! Should it shower, don't worry, there's free use of umbrellas for everyone.

THE BUTCHART GARDENS RESTAURANT — OPEN YEAR ROUND. Serving light lunches and scrumptious HIGH TEA beside a crackling hearth in the relaxed atmosphere of the historic Butchart residence. We invite you to make reservations at 652-2422 Now open 10 a.m. to 4 p.m.

SEEDHOUSE and GIFT SHOP Open every day. Ask to see how our seeds are packaged this winter

COFFEE BAR SERVICE — Always available.

THE BUTCHART GARDENS — A pleasant visit any time of the year

STRATHCONA HOTEL — British Columbia's largest night-life centre 919 Douglas St 383-7137, PRESENTS

THE OLD FORGE CABARET — For your dancing pleasure, 6 nights a week - Live music featuring "THE BROTHERS FORBES & FRIENDS." Reservations until 9:30 p.m. 383-7137.

THE CUCKOO'S NEST LOUNGE — Full kitchen facilities serving outstanding lunches and dinners. Featuring a unique 1952 MG TD Roadster salad and soup car Dinner reservations 383-7137 Discotheque every night 10 p.m. to 2 a.m. except Sunday. Enjoy the funky antique atmosphere.

THE STING LOUNGE — Buffet luncheon and salad bar weekdays. Prohibition Days atmosphere featuring Victoria's busiest discotheque 6 nights a week.

BIG BAD JOHN'S — Victoria's most famous lounge—Crazy Hillbilly atmosphere and Country and Western Music.

THE RED LION MOTOR INN, 3366 Douglas Street, Victoria, B.C landmark of hospitality featuring.

THE TOWER LOUNGE — Live entertainment nightly: RACHELLE MINGAIL, Singer and Guitarist.

THE LION'S DEN DINING ROOM — Continental buffet 5-11 p.m Closed Sun.

THE WINECELLAR — Victoria's only wine bar featuring buffet luncheon daily 12 noon to 2 p.m Open daily from 12 noon to 12 midnight Backgammon Table, Poolside location. Closed Sunday

Enjoy the Red Lion's other facilities — coffee shop, heated outdoor pool sauna and swirlpool.

BARBECUE SPARERIBS and ALASKA KING CRAB LEGS

Monday, Tuesday and Wednesday Only

Served with drawn butter
Fabulous Salad Bar
Baked Potatoes
Fresh Vegetable
Chocolate mousse

7.95 Per Person

Felice's DINING LOUNGE

Gourmet meals elegantly served in luxury surroundings

LUNCH: MON.-FRI., 11:30-2:30
DINNER: DAILY. 5:30-11:30 P.M.

1218 Wharf, Hartwig Court—after 5:30 p.m. enter parking lot past Wharf at bottom of Yates Street.
Reservations Please: 385-4497
Live Entertainment — Thurs., Fri., Sat.

watch the inner harbour over lunch, over dinner

10-11

ALLEN HOUGHTON presents

PHILIPPE ENTREMONT
pianist extraordinaire

BACK BY POPULAR DEMAND!

Only one Magnificent Performance!

SPECIAL OFFER
First 50 people to present this ad at McPherson Box Office receive 50% OFF ANY SEAT

"... one of the superstars of the international circuit." Cosmopolitan

Programme of Bach, Beethoven, Chopin and Ravel

ROYAL THEATRE
FRIDAY, NOV. 11th, 8:30 P.M.

Tickets at McPherson Box Office and Hillside Mall
$6.50, $8.50, $10.50

ICM Artists Ltd. presents

—AP

Wayne wins Scopus Award

Actor John Wayne holds up Scopus Award presented him and Nobel laureates Prof. Milton Frideman Friedman, left, and Dr. Baruch S. Blumberg, second from right. Standing next to Wayne, Frank Sinata presented award. At right, Merv Griffin was master of ceremonies for event hosted by American Friends of the Hebrew University.

He's director-star of Little House

Actor obeys himself

LOS ANGELES (AP) — Michael Landon, star of NBC's Little House on the Prairie, does exactly what the director orders, at least every other week.

Landon, you see, works both sides of the camera — as actor and director.

Under the hot sun in the Simi Valley, about 50 miles northwest of Los Angeles, director Landon sets up a camera angle.

Then he rushes out, becomes character Charles Ingalls and starts nailing the side of a house as part of a scene.

Landon is the star, producer, sometimes writer and one of two directors of the series, now in its fourth season.

"I like making films," says Landon, who is somewhere in his 40s.

There are advantages and disadvantages to directing a show in which you're also starring, he says. "The disadvantage being, of course, you just can't sit back and see what you did in the dailies (the raw film shot each day).

"Aside from that, you just have to count on your instincts. The big advantage of course is that I co-operate completely with myself."

Landon, on lunch break on location, leans back in the folding chair under the mess tent and laughs.

"When the director says move, I move, wherever he wants me to go, I go there. So that way I can get a lot of work done without a lot of hassles."

Landon directs every other Little House episode, alternating with William F. Claxton.

Landon
. . . two sides

"Someday I'm sure I will direct full-time, but in the meantime my cheques are larger for acting than they are for directing." Again he laughs.

Landon worked 14 years on his first regular series, Bonanza, where he played Little Joe starting in the late '50s.

The character on the screen in his current series is a fimilar one to the actor. Landon says he's pretty much the same guy at home with his wife, the former Lynn Noe, and the couple's seven kids, aged four to 26, including three by previous marriages.

The Landons' school-age children aren't permitted to watch television on school nights with two exceptions: certain specials recommended by the school and Little House on the Prairie.

Parents still hoping despite youth's coma

MONTREAL (UPI) — Michael Mannion's mother prayed her son would die in the first months after a 50-foot plunge from a Montreal Forum box reduced the 17-year-old to a semi-comatose state.

"To tell you the truth, the first few months I prayed he would die . . . it was much the same as the Karen Quinlan case. But now I really believe he understands," Michael's mother, Rose-Marie, said Monday.

"Every time I get down (to the hospital) something happens to make me hope," she said, "I live from day to day now."

"It's brain damage but because he was so young the doctors said he might be able to find his way through," Mrs. Mannion said.

Michael fell from a private box at the Forum during a rock concert April 6 and for the first few months afterwards remained curled in the fetal position, his hands clenched until they were swollen.

He also required major surgery for a punctured lung and kidney damage but came through both operations well, his mother said.

"He looks great and now there are signs he recognizes voices . . . it gives you hope," Mrs. Mannion added.

Mrs. Mannion and her husband, Paul, have been by Michael's side for most of the past seven months. Last month Mannion told reporters that Michael had said 'Hi' but Mrs. Mannion told UPI that was more hope than anything else.

"Everyone has been great," she added. "We've had letters from people all over saying they are praying for Michael."

"Medically, they are doing everything they can to help him . . . but now I think it's the prayers that will really bring him around."

University of Victoria
PHOENIX THEATRE
(on campus)
NOW PLAYING
8 P.M.
"THE PLOUGH AND THE STARS"
by
Sean O'Casey
Directed by
Linda Hardy
Adults $3.00
Students and Senior Citizens $2.00
Box Office Open 10 a.m. to 3 p.m.
PHONE THE PHOENIX
for reservations
or Season Tickets
477-4821

Searchers locate Carter 'homesite'

RICHMOND, Va. (Reuter) — British generalogists and archeologists said Monday they have found evidence of a Virgina homesite that once may have belonged to a 17th-century English ancester of President Carter.

Debrett's Peerage, archivist of British aristocracy, said it has pinpointed several locations at the site where the English settler Thomas Carter, nine times removed from the president, may have had a house.

Last summer Debrett's established that the president had roots in Virginia, near the Nansemond River. Last month, an expedition spotted the mounds that looked like the remains of farm buildings.

McQueen, MacGraw split

LOS ANGELES (UPI) — Steve McQueen and Ali MacGraw have officially separated and one of them will probably be filing for divorce shortly, a spokesman for the actors said Monday.

McQueen and Miss MacGraw, who had been romantically linked since they co-starred in The Getaway in 1971, were married July 13, 1973, in Cheyenne, Wy. It was the second marriage for both.

FREE NOON-TIME CONCERT
MIRANDA WONG — PIANIST
TUESDAY, NOVEMBER 8 — 12:15 to 12:45 p.m.
at McPherson Playhouse

The first in a series of weekly noon hour concerts by distinguished young Victoria musicians. These concerts are free to the public and box lunches will be available at a nominal charge. This series has been co-ordinated in conjunction with a Liason Committee of the Community Arts Council and The Victoria Conservatory of Music.

COMPLIMENTS OF THE COACH & FOUR RESTAURANT

ONE ON ONE
The story of a winner.
STARRING Robbie Benson
EVENINGS: 7:00 and 9:00
SUNDAY ONLY AT: 1:30, 3:10
4:55, 7:00 and 9:00
MATURE
TOWNE
382-5922 DOUGLAS AT HUMBOLDT

Beautiful Young Lady Chatterley
RESTRICTED

"IT'S FINGER LICKIN' FUNNY!"
AMERICAN TICKLER
A Film by Chuck Vincent
IN EASTMANCOLOR
Warning: some nude sex scenes. (B.C. Director)

fox cinema
quadra at hillside 382-3370

LAST 2 DAYS
COMPLETE SHOWS AT
7:00 and 8:45

STAR WARS
Starring
HARRISON FORD
PETER CUSHING
CARRIE FISHER
MARK HAMILL
and
ALEC GUINNESS
GENERAL
Children and Golden Age $1.00
odeon 1
790 YATES STREET
383-0513
MATINEES FRI., SAT., SUN.
1:45, 4:10
EVENINGS 6:45, 9:10

THE NUMBER ONE RECORD IS THE NUMBER ONE SURPRISE FILM OF THE YEAR!
Starring:
Didi Conn, Joe Silver, Stephen Nathan and Melanie Mayron as Annie Gerrard
You Light Up My Life
GENERAL
odeon 2
790 YATES STREET
383-0513
MATINEES FRI., SAT., SUN.
1:30, 3:15, 5:00
EVENINGS 7:05, 9:10

You have seen great adventures, and now you will not only see it, you will feel it in SOUND 360, a revolutionary sound and sight experience.
DAMNATION ALLEY
Golden Age $1.00
MATURE
Starring:
• JAN MICHAEL VINCENT • GEORGE PEPPARD
haida
808 YATES STREET
382-4278
MATINEES FRI., SAT., SUN.
1:30, 3:10, 5:00
EVENINGS 7.10, 9:10

with
BURT REYNOLDS
Smokey and the Bandit
Warning: some coarse language. (B.C. Director)
MATURE
COUNTING HOUSE 1
BROAD AT BROUGHTON 383-3434
MATINEE SATURDAY AT 2:00 P.M.
EVENINGS 7:00, 9:00

Bobby Deerfield
Starring:
AL PACINO MARTHE KELLER
ANNY DUPEREY
MATURE
COUNTING HOUSE 2
BROAD AT BROUGHTON 383-3434
Golden Age $1.00
EVENINGS 7:00, 9:15

MID-WEEK DINNER SPECIAL
MON.-TUES.-WED.
COMBINATION PLATTER
FOR TWO $11.95

- WIENER SCHNITZEL
- HOME-MADE HUNGARIAN SAUSAGE
- CABBAGE ROLLS
- CHICKEN PAPRIKA
- RICE PILAF
- PICKLED RED CABBAGE

DINNER INCLUDES:
HUNGARIAN GOULASH SOUP, GREEN SALAD AND GARLIC BREAD

WE CATER TO BANQUETS, CHRISTMAS PARTIES, ETC.

Tokaj HUNGARIAN RESTAURANT
Villa

1122 YATES ST. 383-4732
AMPLE FREE PARKING
OPEN MON. to SAT.
CLOSED SUNDAY
11-7

FAMOUS PLAYERS THEATRES

ANN-MARGRET
Joseph Andrews
Warning: some nudity and suggestive scenes — B.C. Director
OAK BAY
2184 Oak Bay 598-2213
NIGHTLY — 7:05, 9:05
MATURE

"Scene after scene is unforgettable."
Cría!
NIGHTLY — 6:50, 9:00
ENDS THURSDAY
NOTE: NO FILM SHOW SUNDAY AFTERNOON OR MONDAY
English Subtitles
ROYAL
805 Broughton 383-9711
MATURE

GEORGE BURNS • JOHN DENVER
"Oh, God!"
SUN. — 1:30, 3:20, 5:15, 7:05, 9:05
NIGHTLY — 7:05, 9:05
CAPITOL
805 Yates 384-6811
GENERAL

NOT SINCE "DELIVERANCE" HAS THE WILDERNESS HELD SUCH TERROR.
RESTRICTED
Warning: scenes of horror and brutal violence — B.C. Director
Rituals
CORONET
836 Yates 383-6414
ENDS THURSDAY
NIGHTLY — 7:00, 9:00

Warning: Parents — some coarse language, some violent and gory scenes — B.C. Director
GATES 7:30 SHOW 8:00
TILLICUM DRIVE-IN
Burnside at Tillicum 382-7531
ENDS WED.
MATURE
ALL NEW
THE BAD NEWS Bears IN BREAKING TRAINING
Four outlaws . . . risk the only thing they have left to lose.
SORCERER
A Paramount-Universal Release TECHNICOLOR

RETURN ENGAGEMENT
by POPULAR DEMAND
Mike Maria
TWO TALENTED CANADIAN RECORDING STARS
NIGHTLY, MON. to SAT., NOV. 7 to NOV. 26
in the
TOWER LOUNGE
RESERVATIONS 385-3366
THE RED LION MOTOR INN
3366 Douglas Street, Victoria, B.C.
11-7

ego interiors
2 FLOORS OF CHRISTMAS GIFTS
10-29

Model for Soviet coal mining feat dead at 71

The Soviet Union's first and greatest model for the heroic socialist laborer, **Alexei Stakhanov,** died Saturday at the age of 71.

The official Soviet news agency Tass reported the death of the prototype heroic coal miner Stakhanov in an obituary signed by President **Leonid Brezhnev,** Premier **Alexei Kosygin,** Vice President **Vasily Kuznetsov** and the entire Communist party Politburo.

Stakhanov was hailed as the founder of the "socialist emulation" movement, which survives today as a key tool in increasing labor productivity under Communism.

On the night shift of Aug. 30-31, 1935, under artificially created favorable conditions, Stakhanov set a record by mining 102 tons of coal in five hours and 45 minutes — at a time when normal work requirements called for a miner to produce only seven tons per shift.

□

A peace settlement can be reached in the Middle East if there is "true and honest Arab participation," former Israeli premier **Golda Meir** said. Speaking as a private citizen, Mrs. Meir gave her views on the chances for peace at a news conference in New York before leaving for Washington and a meeting today with **President Carter.**

□

Golda Meir, former Israeli prime minister, held the arm of actress **Anne Bancroft** as the two entered a party after the preview of the Broadway play Golda in which Miss Bancroft plays Mrs. Meir.

□

Guy Lombardo, who made millions and delighted millions for half a century with his "sweetest music this side of heaven," will be buried Wednesday. But Lombardo's brother, **Victor,** promised that their band, the **Royal Canadians,** will go on and that the tune most closely associated with the famous bandleader — Auld Lang Syne — will be heard again Dec. 31. Guy Lombardo, a native of London, Ont., died Saturday at age 75.

□

Queen Elizabeth would be forced to sell off much of her extensive farmlands on Balmoral Estate in Scotland, although not the castle itself, under Scottish National party land reform policy published Monday. The party, which wants independence for Scotland, proposes that the price of the land on the royal estate, as well as all other estates in Scotland, should be set by the local council. Present tenant farmers would have first claim to the land. Isobel Lindsay, the party's vice-chairman in charge of policy, told reporters the Queen would be treated the same as any other estate owner in an independent Scotland.

Meir and Bancroft at party

□

Conservative leader **Joe Clark's** solid endorsement as Tory chief at his party's convention in Quebec City was noted by Acting Prime Minister **Jean Chretien** Monday. "I should like to congratulate the leader of the opposition on the vote he received on the weekend," Chretien said in the House of Commons. "We all agree he has a great future as leader of the opposition." The back-handed compliment drew jeers and hoots from the Conservative benches.

Stephen King, author of the best-selling book Carrie and several other ghoulish tales, has left his southwestern Maine ranch home for what he hopes is the ideal setting of his next horror novel. King, 30, found his spooky Victorian house in the Hampshire County town of Fleet, England, by placing an advertisement in a British newspaper. It read: "Wanted, a draughty Victorian house in the country with dark attic and creaking wooden floorboards, preferably haunted."

□

The Soviet Union's ambassador to the U.S. who has often dined in elegance, says he enjoys America's fast food hamburger places. "I like to go with my granddaughter sometimes to **Gino's** or **McDonald's** or **Roy Roger's,**" said **Anatoliy Dobrynin.** "She likes it very much, and so I like, too, to go."

□

Florence Vidor, the silent screen actress once married to director **King Vidor** and then to violinist **Jascha Heifetz,** has died in her home at the age of 82, it was reported Sunday. Her daughter, **Suzanne Vidor Parry,** said Mrs. Vidor died Thursday night at her Pacific Palisades home.

□

In Kerry, England, bachelor **Johnny Thomas'** uncle has finally convinced him that a wife is worth her weight in gold. **David Thomas,** , 75, has promised to turn his $360,000 Great Claddia farm over to nephew John if he marries. The 40-year-old resident of Kerry, who now lives in a trailer parked on a six-acre lot, says he's looking for a "nice, attractive, homey woman between 28 and 38 with a rural background."

□

Daniel Webster, a confessed killer to the axe murder of his wife, who badgered a jury to give him the death sentence, committed suicide in his death row cell by slashing his arm and neck with a razor blade, prison officials said Monday. Central Prison Warden **Sam Garrison** said Webster left a lengthy note saying he decided to commit suicide after he prayed and communicated with God. The warden said there had been no earlier indication that Webster, 51, was suicidal.

□

In Riyadh, Saudi Arabia, a man has been beheaded by the sword in public for kidnapping and raping a seven-year-old girl. Police said the man, **Suleiman Hussein al-Assiri,** broke into a house at night Oct. 11, kidnapped the girl and later raped her. He was arrested, put on trial and executed.

□

Prime Minister Trudeau missed the daily Commons question period Monday because he was flying back by commercial aircraft from a long weekend in the Bahamas. He travelled alone except for an RCMP bodyguard and stayed in a hotel.

□

Princess Anne, 27, will have her first baby this month in a hospital and not in Buckingham Palace, the newspaper Sunday Telegraph reported. The birth is expected about Nov. 14.

NAMES in the NEWS

Trip off, Carter too busy

WASHINGTON (AP) — President Carter has postponed his planned foreign trip to devote himself to U.S. energy legislation.

State Secretary Cyrus Vance announced the postponement Monday, saying Carter sent messages to heads of the nine countries on his intended route saying that he hoped "a mutually convenient date could be found for a later visit in the near future.'

Vance said the president's message emphasized a conviction that "his personal involvement was vital to the development of sound energy legislation."

Carter is to reiterate his concern about energy policy in a broadcast address tonight.

KITCHEN CABINETS

25% OFF

Whether you're looking for the warm familiarity of our classic lines or the bold individualism of our new Moduloc II series, a visit to our showroom will pay off handsomely.

Right now, you can save 25% on everything you see there. Our sales people will gladly help you with colours, styles, prices and general kitchen layout principles. Call in soon. This offer expires December 17th, 1977

Citation Cabinets Ltd.

506 Williams Street, Victoria, B.C. V9A 3Y9 386-3538

Vancouver Nanaimo Prince George Calgary Edmonton Regina Winnipeg

CITATION CABINETS

G & Z TRADITIONAL FOODS

SMOKED MEATS SANDWICHES

Pastrami on Rye OR Corned Beef on Rye

2 FOR 1.50

Every Tuesday

Office Staffs — Call in your orders first, to avoid a wait

388-5453

G & Z TRADITIONAL FOODS

621 John St.

10-23

Credit Foncier

CREDIT FONCIER TRUST

Since 1880 our assets have grown to over $1 billion, invested throughout Canada.

9½%

Guaranteed for 5 years.

Term investments with interest paid annually ($500 minimum investment)

Call us (collect calls accepted) for rates on monthly, semi-annual or compound interest; terms from 30 days to 10 years available.

Victoria: 1019 Blanshard St. (604) 388-6601

Vancouver: 681-5464 • White Rock: 531-7525 • Vernon: 542-4377

• Edmonton • Calgary • Regina • Saskatoon • Winnipeg • Toronto • Ottawa • London • Quebec • Montreal • Halifax

MEMBER CANADA DEPOSIT INSURANCE CORPORATION

SERVING BRITISH COLUMBIA SINCE 1894

FARE'S FAIR.

Despite rapidly climbing equipment costs, wage levels and astronomical fuel prices, Canada's scheduled airline fares are still among the best buys in the country. Let's take a look at the facts.

YOUR COST-OF-LIVING: THEN AND NOW.

Example	1948	1977	% Increase
Full Size Two-door Car	$1,708.00	$5,152.00	201%
Movie Ticket	.65	3.75	476%
One dozen eggs	.53	.79	49%
Toronto-Vancouver Economy Fare	145.75	191.00	32%

SOURCES: Toronto Daily Star Jan. 1, 1948; Jan. 29, 1948; Sept. 21, 1977.
Motor Vehicle Data Book 1948-49, publisher: Sanford Evans, Winnipeg.
Famous Players Theatres, Toronto, Oct. 5, 1977.
Ford Motor Co. Ltd., Manufacturer's Suggested Retail Price List, 1977.

THE COST OF FLYING: THEN AND NOW.

Back in 1948, the price of a one-way economy airline ticket, from Toronto to Vancouver, was $145.75. Then you flew for an interminable eleven and a half hours, in a $750,000 NorthStar. Today, you can fly in a $45,000,000 747 and arrive in less than five hours.

The price of today's economy ticket: $191—an increase of less than 32% in 29 years.

In 1948, a Canadian earning an average wage in manufacturing would have worked 138 hours to earn enough money to buy a one-way economy ticket from Toronto to Vancouver. In 1977 that same Canadian works only 29 hours to buy that same ticket.

CONSUMER PRICE INDEX VS. AVERAGE AIRLINE FARES

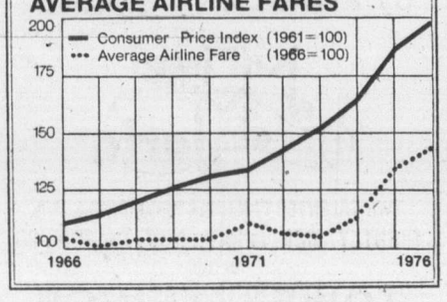

Even on a shorter flight there is a marked difference. For example, in 1948 the one-way economy fare, Calgary to Regina, was $29.50, the hours of work to buy the ticket, twenty-nine. Today, the fare is $61.00, and the hours of work to buy it would be ten.

THE FUEL FACTS.

Much of the increase in airline fares has occurred since 1973 when the OPEC nations demanded higher prices for fuel. Costs per gallon for Canada's airlines have gone up by an average of more than 400%.

THE COST OF THINGS TO COME.

It's inevitable that the cost of scheduled airline tickets will continue to increase, in the same way that the price of houses, clothes and food will increase. However, Canada's scheduled airlines will do all that is possible to continue to provide the public with fair fares.

CANADA'S LEADING SCHEDULED AIRLINES

Air Canada • CP Air • Eastern Provincial Airways • Nordair Ltd. • Pacific Western Airlines • Quebecair • Transair

Deaths and funerals

305 DEATHS and FUNERALS

ANDREWS — E. K. (B. E.) Andrews passed away in Lady Minto Hospital, Ganges, Nov. 5, 1977, aged 69. He leaves to mourn his loving wife, Eloise, at home; one son, Dennis; two daughters, Marilyn at Thunder Bay, Ont., Kathy in Victoria; five grandchildren; also one brother, Frank, and two sisters, Mrs. Ruth Start and Mrs. Edna Mukley, all of Thunder Bay, Ont. He was a member of Admiral Lodge 170, A.F. and A.M., Ganges, and a well respected member of the community.
Services will be held Wednesday, Nov. 9 at 2 p.m. in Ganges United Church, Rev. Dr. V. McEachern officiating, followed by burial. Flowers gratefully declined; donations may be made to the B.C. Cancer Fund, 1900 Fort St., Victoria, or the Cerebral Palsy Foundation. Arrangements by Goodman Funeral Home, Ganges.

BROWN — In Victoria, B.C., on November 6, James Brown, loving husband of Ann Brown, 101-1130 Pandora Avenue. He leaves one son, James Ian and daughter-in-law, Peggy of Victoria; three sisters and a sister-in-law and nieces and nephews in Edinburgh, Scotland, one sister in Toronto. Mr. Brown was born Dec. 24, 1898 in Leit, Scotland. Came to Manitoba, June 1920. Retired to Victoria, Jan., 1964. He was a veteran of two world wars. Served in the 51st Highland Division in the British Army and in the Canadian RCA in the Second World War. A member of Hartney Lodge No. 52, AF & AM, Manitoba. A member of Britannia Branch, No. 7, RCL, and a member of the Silver Threads for many years where he taught a leather class. He was a member of Trinity Presbyterian Church.
Funeral service will be held on Tuesday, November 8 at 10:30 a.m. in Hayward's Thomson and Irving Chapel, 1625 Quadra at Balmoral. Rev. Gilbert D. Smith officiating followed by interment in Royal Oak Burial Park.

BROWN — In Victoria, B.C., on Nov. 5, 1977, Donald Lawrence Brown, aged 30 years, born in Victoria, B.C., late residence, Port Renfrew, B.C. He leaves his loving wife, Leslie, and son, Deaton, at home; parents, Mr. and Mrs. Arnold Brown; brother and sister-in-law, Kenneth and Kathy Brown; brother, Paul Brown; sister, Judith Miller, all of Victoria, B.C.; aunts, uncles and his niece, Deanna.
Service in the Sands Mortuary Ltd. Memorial Chapel of Chimes, on Wednesday, Nov. 9, 1977, at 3 p.m. Cremation. Flowers gratefully declined.
SANDS - VICTORIA

JENNINGS — On November 6, 1977, James Jennings of Victoria and formerly of Sidney and Fernie, B.C., aged 73 years. Survived by his loving wife, Violet; and two grandchildren; Jim and Lorene.
Memorial service Wed., Nov. 9 at 1 p.m. in the chapel of First Memorial Services, 4723 Falaise Drive. Captain Garnet Cassell officiating. Cremation. In lieu of flowers donations to the Salvation Army Youth Group, Esquimalt, would be appreciated. Arrangements through the Memorial Society of B.C. and FIRST MEMORIAL SERVICES LTD.

MacDONALD Ellen, aged 81 years, of 1810 Cliffe Ave., Courtenay, at St. Joseph's Hospital, Comox, B.C. Predeceased by her husband, Malcolm, in 1955, she is survived by one sister, Mrs. E. G. (Myrtle) Horley of Victoria; one brother, Robert E. Moore of Vancouver.
Rev. D. Martin officiated at services at Piercy's Funeral Chapel, Courtenay, Monday, Nov. 7, at 1:30 p.m. Burial took place in the Courtenay Civic Cemetery. Donations to the Heart Fund if desired. Piercy's Funeral Home, Courtenay, in charge of arrangements.

MILLINGTON—In Victoria at the Gorge Road Hospital on November 4, 1977, long time resident Mrs. Sybie Frances Millington, aged 97 years, late of 2259 Eastdowne Rd. Predeceased by her husband Walter in 1950. Mrs. Millington together with her late husband were very well known in the horse racing circle and to the pioneer families of early Victoria. She was a long time member of the Victoria Truth Centre. Survived by two daughters and a son, Mrs. Ina Armistead, Victoria; Mrs. Miriam Orr, Vancouver, and Walter (Bo) Millington, Vancouver; two granddaughters, Mrs. June Hills, Victoria, Miss Beryl Millington, Vancouver; one grandson Robert Meeking, Calif.; three great-grandchildren; cousins and nieces.
Funeral service will be held Tuesday, November 8th at 1 p.m. in CUNNINGHAM FUNERAL CHAPEL with Rev. Dr. Emma Smiley officiating, followed by cremation.

TREFRY — On Nov. 3 at Victoria General Hospital, Mr. Joseph Milberry Trefry, aged 89 years of 7013 Grant Road, Sooke. Born in Digby, N.S. Mr. Trefry was a resident of Vancouver for 34 years. He is survived by one daughter, Ethel of Vancouver; four sons, Wendel, Vancouver, Delbert, Kamloops, Aubrey of Surrey and Stephen of Kelowna.
Funeral service will be held Thurs., Nov. 10, at 2 p.m. in Knox Presbyterian Church, Sooke. Rev. A. V. Bentum officiating followed by interment in the Sooke Cemetery. In lieu of flowers, donations may be made to the Victoria Hospital Heart Fund. Hayward's Thomson and Irving in care of arrangements.

VOZ — In Victoria on November 5, 1977, Mary Blanche Alice Imelda Voz, aged 82 years, born in Winnipeg. Widow of Joseph Voz, she leaves three sisters, Mrs. O. E. La Bossiere, Mrs. Virginia Perrault and Mrs. Matilda McPherson; also nieces and nephews.
Prayers in McCall Bros. FLORAL CHAPEL, Johnson and Vancouver Sts., on Monday, Nov. 7, at 7 p.m. Mass will be celebrated in St. Andrew's Cathedral, Blanshard at View on Tuesday, Nov. 8 at 11 a.m. with the Rev. M. Costelloe celebrant. Interment at Royal Oak Burial Park.

308A CARD OF THANKS

We would like to thank all our friends, relatives and neighbours for the kindness and support given us during the recent loss of our beloved daughter and sister Lynda. Special thanks to Dr. Grimes, emergency staff and ambulance crews at Duncan and to Dr. Harris and staff at R.J.H., Victoria. Special thanks to Job's Daughters Bethel 38 of Duncan.
—Tom, Marilyn and Steven Clark

We wish to express our sincere thanks to all our relatives, friends and neighbors for their kind expressions of sympathy and beautiful floral arrangements, at the loss of our loving granddaughter.
—Lynda, Stan and Marg Clark and family.

We wish to express our sincere thanks to all our relatives, friends and neighbors for their kind expressions of sympathy and beautiful floral arrangements, at the loss of our loving granddaughter Linda. — Mari Clark and family.

309 IN MEMORIAM

WILSON — In loving memory of Gordon Bruce Wilson, suddenly November 7th, 1976.
Nothing can ever take away,
The love a heart holds dear.
Fond memories linger every day,
Remembrance keeps him dear.
Sadly missed by Dawn and Erin, Mum, Dad and family.

THEY SHALL GROW NOT OLD AS WE WHO ARE LEFT GROW OLD. AGE SHALL NOT WEARY THEM, NOR THE YEAR'S CONDEMN. AT THE GOING DOWN OF THE SUN, AND IN THE MORNING, WE WILL REMEMBER THEM.
WITH GRATITUDE, SANDS

310 FUNERAL DIRECTORS

CUNNINGHAM
FUNERAL CHAPEL
1155 FORT ST.
Phone 384-5512 or 384-8626
Offering dignified moderate service for all. Geo. S. Cunningham, owner, manager.

FIRST MEMORIAL SERVICES
Serving the Public and Exclusive Undertakers for the Memorial Society of B.C. 658-5244.

310 FUNERAL DIRECTORS

McCall's

MONDAY
LUTY, Mr. Thomas
1:00 p.m.—FLORAL CHAPEL
TUESDAY
ROBERTS, Captain Arthur
10:30 a.m.—FAMILY CHAPEL
PRIVATE SERVICE
CUMBERBIRCH, Mrs. Kate
1:00 p.m.—FAMILY CHAPEL
THURSDAY
HART, Mrs. Dorothy Irene
2:00 p.m.—FAMILY CHAPEL
TO BE ANNOUNCED
VOZ, Mrs. Imelda
McCALL BROS.
Floral Funeral Chapels
385-4465

MEMBER BY INVITATION
NSM NATIONAL SELECTED MORTICIANS
VICTORIA, 388-5155
SIDNEY, 656-2932
COLWOOD, 478-3821
NANAIMO, 753-2032
DUNCAN, 746-5212
LADYSMITH, 245-2331
Removal And Service Arrangement
Covering Vancouver Island
A Division of Sands

Sands
SEVEN CHAPELS
Dedicated Service
For Information In Victoria Phone 388-5155
SERVING VANCOUVER ISLAND
Sensible Prices

IFC INTERNATIONAL FLIGHT CARE
Specializing in forwarding to or from anywhere
WORLD WIDE FUNERAL INFORMATION SERVICE
call collect (604) 388-5155
or cable
"Mortuary Victoria"
A Division of Sands

Hayward's (B.C. Funeral Co.)
Thomson & Irving
Funeral Chapels
1625 Quadra St.
386-3505

311 MONUMENTALS

MORTIMER'S
MONUMENTAL WORKS
New MODERN Location
709 KINGS RD. at Douglas
100 years of service to Vancouver Island and the Islands
383-6421

STEWART MONUMENTAL
Works Ltd.
ESTABLISHED 1896
Marble fireplace and tabletops
1403 May St. 384-3452
Memorial of Distinction

TO PLACE YOUR CLASSIFIED AD PHONE DIRECT 386-2121

LUNDS
926 FORT ST.
AUCTION
TONIGHT 7 P.M.
THE CONTENTS OF
TWO HOMES
FOR THE
PUBLIC TRUSTEE
ALSO
SHERIFF'S SALE
(SEE WEEKEND PAPERS FOR PARTICULARS
CONTENTS OF
PEGGY'S VARIETY SPOT
PINBALL MACHINES — GAMES
HOUSEHOLD FURNISHINGS
COLOUR T.V.'S
SUITES
FOR ALL ROOMS
RUGS—LAMPS
COLOURED & WHITE APPLIANCES
FOR THE OFFICIAL ADMINISTRATOR
JEWELRY
WATCHES—RINGS
STICK PINS—ETC.
LUNDS AUCTIONEERS & APPRAISERS PHONE 386-3308

NOTICE TO CREDITORS AND OTHERS
Re the estate of Joan Mary Jacobs, late of 1006 St. Charles Street, Victoria, B.C.
NOTICE IS HEREBY GIVEN that creditors and others having claims against the estate of the above-named deceased are hereby required to send them to the undersigned Executors at 1057 Fort Street, Victoria, B.C., before the 2nd day of December, A.D. 1977, after which date the Executor will distribute the said estate amongst the parties entitled thereto, having regard only to the claims of which they then have notice.
MONTREAL TRUST COMPANY
Executor
By their solicitors
MESSRS. HORNE, COUPAR, MANSON & SHAW

NOTICE TO CREDITORS
IN THE MATTER OF THE ESTATE OF FRANCES HAMILTON CROWTHER, formerly of 7 - 1005 St. Charles Street, Victoria, British Columbia, retired Social Worker, deceased.
NOTICE IS HEREBY GIVEN that creditors and others having claims against the Estate of the above-named deceased are hereby required to send them to the undersigned Executor at 1057 Fort Street, Victoria, B.C. V8V 3K6, on or before the 5th day of December A.D. 1977, after which date the Executor will distribute the said Estate among the parties entitled thereto, having regard only to the claims of which it then has notice.
MONTREAL TRUST COMPANY
Bernadette Jean O'Connor
Executor
LISSON, McONNAN, BION, O'CONNOR & PETERSON
Solicitors
for the Executor

NOTICE TO CREDITORS AND OTHERS
BASIL SIMCOE DEACON
All persons having claims against the estate of Basil Simcoe Deacon, deceased, late of 3025 McAnally Road, Victoria, British Columbia, are required to send full particulars of such claims to the undersigned Executor at 837 Burdett Ave., Victoria, British Columbia, V8W 2S4 on or before the 15th day of December, 1977 after which date the estate assets will be distributed having regard only to claims that have been received.
EDWIN A. POPHAM
Executor
CLAY & COMPANY
Solicitors

IN THE SUPREME COURT OF BRITISH COLUMBIA IN PROBATE
RE THE ESTATE OF VERLIE JEAN GRISTON otherwise known as VERLIE GRISTON, VERLIE J. GRISTON and V. J. GRISTON, DECEASED, formerly of 1528 FOUL BAY ROAD, VICTORIA, BRITISH COLUMBIA.
NOTICE TO CREDITORS
NOTICE IS HEREBY GIVEN that creditors and others having claims against the estate of the above named deceased are hereby required to send them to the undersigned Administrators at 4th Floor, 777 Fort Street, Victoria, British Columbia, V8W 1G9, on or before the 7th day of December, 1977, after which date the Administrators will distribute the said estate among the parties entitled thereto, having regard only to the claims of which they then have notice.
William John Nichol Crofton
and Anthony Gerald Hill
Administrators
By their solicitors
COOK, ROBERTS & WHITTAKER
4th Floor, 777 Fort Street
Victoria, B.C. V8W 1G9.

NOTICE TO CREDITORS
RE: ESTATE OF JEMIMA WOOD SUTTON, Deceased.
NOTICE is hereby given that creditors and others having claims against the above, late of St. Mary Hospital, 999 Burdett Street, Victoria, B.C., are hereby required to send to the undersigned Executors at P.O. Box 340, Victoria, B.C. before December 9th, 1977, after which date the Executors will distribute among the parties entitled, having regard only to claims of which they then have notice.
DATED October 31st, 1977
Helen Grant
Hugh Larratt Henderson
Executors.
Harman & Company,
540-645 Fort Street,
Victoria, B.C
Solicitors.

FOR SALE — FIRE BOAT
The City of Port Alberni is offering for sale on an "as is, where is" basis one Fire Boat as follows:—
Length — 30.5 feet; **Width** — 10.5 feet; **Draught** — 1.83 feet; **Constructed** — 1942 by Hanley Engineering Service of Prospect, Ohio; **Construction** — Steel; **Propulsion** — 1 Chrysler Ace marine engine driving a V drive — 1 prop; — Engine is salt water cooled; **Speed** — up to 8 knots; **Pumps** — 4-500 U.S. G.P.M. Hanley Centrifugal pumps; **Pump Propulsion** — 4 Chrysler engines; — engines are fresh water cooled; **Engine Fuel** — All 5 engines use gasoline; **Plumbing** — Two forward monitors and four 2½" ports (2 fore — 2 aft) fed by internal through hull mains and pumps; **Accessories** — 1 circular aero buoy; 1 Davidson life raft; 1 1000 I.G.P.M. fog nozzle; 3 stacking tips; 1 volt Absco bilge pump; Carter 6 or 12-volt battery charger; 1 Unity searchlight; 1 16-foot pike pole.
Fireboat may be seen by contacting Fire Chief D. Phillips, 3699 — 10th Avenue, Port Alberni. (Telephone number 724-1351)
Written offers will be accepted until 5:00 p.m. on Friday, November 18th, 1977.
All written offers to be addressed to: City of Port Alberni, 4850 Argyle St., Port Alberni, B.C. V9Y 1V8 for the attention of Mr. J. Sawyer, City Manager and marked "TENDER FOR FIRE BOAT."

KILSHAWS
1115 FORT ST.
AUCTION
THURSDAY, 7 P.M.
(Due to the Nov. 11th holiday)
Hide-A-Beds
Chesterfield Stes.
Recliners
11-Pce. Dining Ste. (Malcolm)
Bedroom Stes.
Chests and Dres.
15 NEW
Italian & French
10-Speed
BICYCLES
Oil Paintings
China, Glassware
and Bric A Brac
Apt. Elec. Ranges
A capacity sale for your inspection
7 P.M. THURSDAY
KILSHAWS
AUCTIONEERS LTD.
1115 FORT ST.
384-6441

Special Offer
FOR PRIVATE PARTY CLASSIFIED ADVERTISERS
Use this handy coupon to place your Classified Advertisement and save money.

FILL OUT AND MAIL TO
SPECIAL OFFER
Victoria Press Ltd.,
P.O. Box 300,
Victoria, B.C.
V8W 2N4.
OR,
DELIVER IN PERSON TO
2621 Douglas St.,
Victoria, B.C.

Name .....
Address .....
.....
Phone No. .....
Signature .....
No. of Insertions ..... Amount Enclosed $.....
Your ad will run as soon as possible upon receipt of this coupon and payment, or please specify consecutive dates:
.....
.....
Classification Number ..... 10 WORDS MINIMUM

10 Words for 1 insertion in The Daily Colonist and Victoria Times: **$1.00**
10¢ for each additional word.
10 Words for 3 insertions in The Daily Colonist and Victoria Times: **$2.50**
25¢ for each additional word.
10 Words for 6 insertions in The Daily Colonist and Victoria Times: **$4.00**
40¢ for each additional word.
Victoria Press Box Charge $3.00 per month.
☐ Replies to be mailed. ☐ Replies to be held for pickup.
All ads must be written in regular classified style, and run on consecutive days.
All real estate, mobile home, rental and business advertising is considered to be commercial advertising and will not qualify for this special offer.
SEND CHEQUE or MONEY ORDER
— NO REFUNDS —

THE DAILY COLONIST AND VICTORIA TIMES

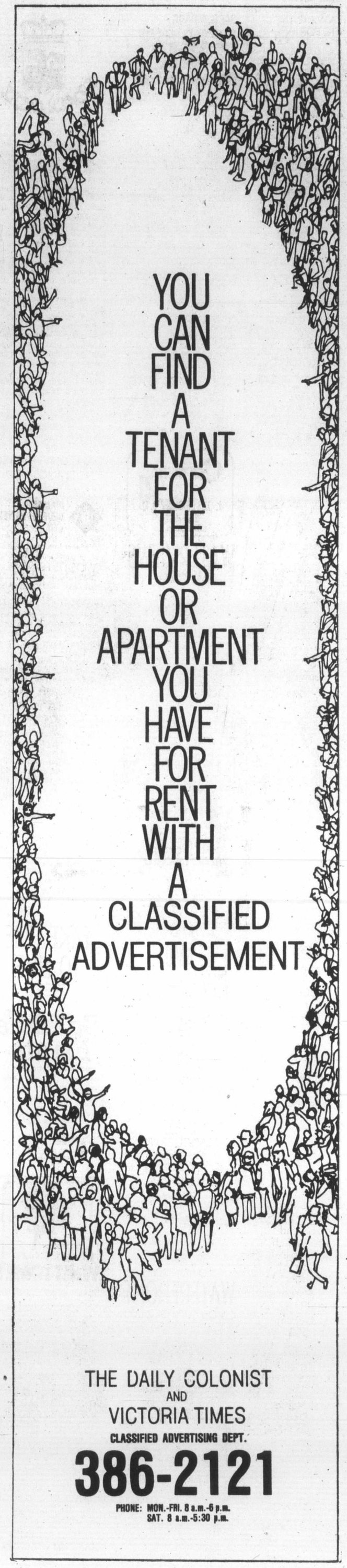

Final
TELEPHONE 383-4111
CLASSIFIED 386-2121

The Daily Colonist.

Vancouver Island's leading newspaper since 1858

Rain, high 9
Weather Details on Page 2

No. 273 — 119th Year | VICTORIA, BRITISH COLUMBIA, TUESDAY, NOVEMBER 8, 1977 | 15c Daily, 30c Sunday

— Colonist photo by Alex Barta

Black clouds above and white pellets below tell of 15-minute hailstorm which swept part of Greater Victoria Monday as unsettled weather continues. Nancy Rainaldi and Gail McGoldrick were walking toward bus stop when this photo was taken on Douglas Street.

Black up, white down

Death ends U.K. strike

LONDON (Reuter) — Power station workers called off a slowdown Monday night which disrupted Britain's electricity supplies for a week.

The decision to resume normal work coincided with the death of an 85-year-old London woman undergoing an operation when electricity supplies to the hospital were cut off.

Stressing the woman's age, a hospital spokesman said her death could not be attributed entirely to the power cut, but circumstances were not helped.

The supply was restored within minutes after hospital staff, forced to use lamps, made an emergency call to local power chiefs. The woman died of a heart attack.

The power workers' slowdown, which resulted in power

Page 2 — Power

NDP rips Chretien

'New jobs unlikely from tax cut plan'

OTTAWA (CP) — New Democrats Monday challenged Finance Minister Jean Chretien's prediction that a proposed new package of tax measures would boost the economy and generate more jobs for the nearly 800,000 unemployed.

Andy Hogan (NDP-Cape Breton-East Richmond) told the Commons that at least $29 million of the $1.2 billion in proposed corporate tax cuts would go to four companies which planned to lay off about 6,000 workers soon. These include Alcan Ltd., Inco Ltd., Northern Telecom Inc. and Noranda Mines Ltd.

Hogan also said any hope that the tax cuts would create jobs in manufacturing industries was questionable when these industries were only using 80 per cent of their productive capacity.

Greater personal income tax cuts are necessary to prompt consumer spending that would increase demand for various goods, and thus increase production, Hogan said.

Earlier, opening debate on a bill containing the tax measures, Chretien urged opposition MPs to pass it swiftly. He said the proposals focus on the need to encourage job creation in private industry and to overcome short and medium-term economic problems.

"To a considerable extent, the economy depends on business confidence. Passage of the bill before us is important in securing that confidence," Chretien said.

The main proposals in the legislation, stemming from Chretien's economic outlook last month, include personal income tax cuts of up to $100 for individuals, an increase in dividend tax credits and investment tax credits and authority for the federal government to borrow $9 billion.

Marcel Lambert (PC—Edmonton West) said the government was proposing "what I call a bootleg motion to increase the borrowing authority of the government of Canada."

Chretien had said earlier that the government normally seeks borrowing authority through an appropriation act at the beginning of a new fiscal year and sets one day aside for debate.

He said a new bill would soon be presented, providing normal debate on the issue. "In the meantime, there is a need for an increased borrowing authority . . .

"It is essential to increase

Page 2 — Jobs

Basford ducks questions on subpoenas

OTTAWA (UPI) — Justice Minister Ron Basford avoided confirmation of reports Monday that a royal commission of inquiry into illegal activities by the RCMP could subpoena Prime Minister Trudeau.

Toronto news reports said Judge David McDonald contended that since the RCMP's security service director might report to the prime minister alone, it might be necessary to question Trudeau about the RCMP.

Conservative leader Joe Clark asked in the House of Commons Monday if the McDonald commission was empowered to subpoena the prime minister to answer questions about RCMP activities.

"It is clear from the terms of reference of the McDonald royal commission which were tabled in the House in June that those terms of reference are sufficiently wide, as has been stated many times by the solicitor-general, for that inquiry to determine the facts in this whole matter," Basford said.

Clark asked in the event Trudeau appeared before the inquiry whether "any limits are to be placed on full disclosure by the prime minister or any of the ministers, and, if so, what those limits would be."

Acting Prime Minister Jean Chretien said, "we do not answer hypothetical questions."

Outside the House, Clark told reporters, "It is important that we have the information to determine what the prime minister and his ministers told the RCMP to do.

"If the prime minister or his ministers are going before the commission, we would like to know if they are going to come clean in closed hearings and we would like the House to have the same information."

Opposition questioning of the government over such RCMP crimes as break-ins, arson and theft tapered off Monday from last week's pounding because of what New Democratic Party leader Ed Broadbent called government "stonewalling."

"Unless something new comes up, it's silly to keep asking questions when you get the same old answers," Broadbent said.

He said the NDP had not given up trying to determine whether any government direction was involved in the illegal RCMP acts. He said researchers were still trying to come up with new information.

Ryan shuns Quebec Grit leadership

MONTREAL (CP) — Claude Ryan, publisher and editor of the daily Le Devoir, says he will not be a candidate in the Quebec Liberal party's leadership race after having taken "a fresh look" at his role in the community.

In a statement prepared for publication in this morning's edition of the newspaper, Ryan said: "I have reached the conclusion that I will be happier and more useful to my fellow citizens by remaining in my present post than by joining a political party."

He described his decision as "firm and irrevocable."

Stability ruled out

OPEC making plans for oil price boost

VIENNA (AP) — The economic commission of the Organization of Petroleum Exporting Countries (OPEC) met here Monday to prepare for a ministerial meeting next month, at which the cartel is expected to raise the price of oil again, probably by five per cent.

The meeting opened as the authoritative Middle East Economic Survey (MEES) reported "there is no hope" that the oil exporters will heed United States calls for an oil price freeze through 1978.

The oil newsletter said that even Saudi Arabia, "the most moderate of the moderates," has declared that some increase is justified. The Saudis have led efforts to keep down the price of oil at recent OPEC conferences.

The basic price of oil is currently $12.70 U.S. a barrel. Oil ministers of the 13-country OPEC will meet in Caracas, Venezuela, Dec. 20 to decide its prices for 1978 and to discuss future production levels.

OPEC spokesman Hamid Zaheri said a review of oil prices is one of the topics to be discussed at the week-long preparatory meeting here. The meeting is being held behind closed doors.

Bank workers blamed in bogus bills case

MONTREAL (CP) — A Superior Court judge has ruled Bank of Montreal employees were negligent in giving counterfeit American bills to a customer who was later arrested by the FBI in Florida.

Mr. Justice Philippe Pothier said Monday that one did not have to be an expert to see that the 1944 bills, raised to the $100 denomination from the $2 original with the likeness of President Jefferson and the title "Franclin" beneath it, were fake.

The case involved Normand Leroux, who arrived in Hallendale, Fla., on Christmas Day, 1972, with $1,500 in U.S. banknotes supplied by his bank in nearby St. Bruno, including five of the $100 counterfeit bills.

Leroux was later picked up by police at a dog-racing course and carted away in a paddy wagon.

Pothier held that Leroux was entitled to $2,000 damages and an additional $300 to cover the seized bills.

Italian duke latest kidnap case

ROME (AP) — Kidnappers forced Duke Massimiliano Grazioli to stop his car in Rome's outskirts Monday and drove away with him. His family said a man telephoned later and demanded a ransom equivalent to $12 million.

The abduction was Italy's 62nd this year, equalling the record set in 1975.

Kidnapping for ransom is a major venture in Italy, with an estimated $76 million paid for the freedom of more than 200 kidnap victims since 1955.

A necessity – Danson

Canada forming anti-hijack unit

HALIFAX (CP) — Members of a special services group stationed at Petawawa, Ont., will probably form the main body of an elite squad of terrorist-fighters being created by the federal government, according to Defence Minister Barney Danson.

Danson said such a group had become a necesssity in today's world because there were so many situations that could develop in Canada or abroad requiring swift government action.

Danson said the cabinet approved the creation of the force last week and wanted it capable of such activity as freeing Canadian hijacking hostages at home or abroad.

He said the recent hijacking of a German airliner had "brought home" the need to assess Canada's capability to handle a similar incident.

The Canadian forces had "a high capability" to handle emergency terrorist situations, "but we don't have a fine, specific force trained to handle hijacking."

Danson said the necessary equipment for the new force was already available within the armed forces.

Inside Today

Williams bolsters job training —Page 8

Investors active in Quebec — PQ —Page 11

Extend port probe, fishermen urge —Page 23

Two-sided look at Little House —Page 27

Soviet labor hero dies —Names in News, 28

	Page
Background	5
Bridge	30
Classified	29-38
Comics	26
Crossword	31
Editorials	4
Entertainment	27
Family	21, 22
Finance	10, 11
Marine Calendar	20
Names in the News	28
Provincial Court	12
Sports	14-17
Your Good Health	22

Election donors' anonymity to end

OTTAWA (CP) — The Commons granted approval in principle Monday to a bill reforming the country's election expense laws after the government bowed to Opposition demands for a ban on anonymous political contributions.

Deputy House leader Norm Cafik told the Commons the government would adopt a "flexible attitude" during detailed committee study in return for Opposition promises to speed passage of the bill.

Opposition Leader Joe Clark, who led a combined Opposition attack that accused the Liberal government of smuggling in changes to the bill opposed by an all-party committee, said he was gratified with the decision.

The Opposition had charged that the cabinet ignored the recommendations of the committee that would have banned anonymous donations to political parties and imposed a ceiling on expenditures during election campaigns.

The government is anxious to pass amendments to the Canada Elections Act by Christmas so they can be implemented in time for the next general election, expected in the spring.

Lalonde attacked with pie

VANCOUVER (UPI) — An anarchist hit federal Cabinet Minister Marc Lalonde in the back with a "bug cream pie" Monday, police said.

The action protested "the dirty tricks campaign of the government," said the Anarchist Party of Canada (Groucho Marxists), which claimed responsibility.

The APC(GM) said in a one-page typed statement attached to the bottom of the pie tin that the pie was filled with flies and bugs.

Lalonde "thought it was the biggest joke he had ever seen," an aide said.

The Levesque strategy: 'Triumph in bonding'

By MARCEL ADAM
Montreal La Presse

MONTREAL (CP) — Premier Rene Levesque has returned triumphant from his pilgrimage to the French fountainhead, as three predecessors had done beginning in 1961 when Jean Lesage was received by General de Gaulle.

As the natural bonds between the two French nations were strengthened by ever-growing co-operation in various areas, the welcome given to the Quebec premier was, in succession, increasingly warm and of special note.

But the welcome accorded Levesque last week was stamped with an exceptional brilliance, surpassing in certain respects that which normally marks the visit of a sovereign head of state.

Levesque doesn't understimate the value of cultural co-operation, which is working quite well, nor the technological and economic co-operation, two areas which became the object of apparently fruitful discussions with Prime Minister Raymond Barre.

Page 2 — Levesque

YEAR END CLEARANCE 1977 FORD CARS AND TRUCKS RIGHT NOW AT
PETER POLLEN FORD

The Daily Colonist.
Section Two Tuesday, November 8, 1977 Page 9

Good News Terry Spence CFAX 1070

'Jail enough'

Youth centre hits snags

Saanich aldermen, fed up with what they say is an "open door policy" at Wilkinson Road jail, want no part of a plan to use Seven Oaks Home on Blenkinsop Road as a youth detention home.

Council went on record Monday as being totally opposed, although they have yet to receive official word from the attorney-general's ministry on the proposal.

Council's fears, roused by a letter from J. E. Alston-Stewart, 4386 Lochside Drive, were fanned by Family Court member Ald. Mary Casilio who said "it's more than a rumor."

Stewart said the home was being eyed by the corrections branch as an alternative to the Cameron Street facility.

The city of Victoria has refused the ministry permission to change the use of the Cameron Street youth detention home to a containment centre, he told council.

Ald. Sandy Noel said Seven Oaks is used as a centre for disturbed children and for youngsters from broken homes. He was opposed to the building being used to accommodate hard-core juvenile offenders.

Ald. David Paterson said there were many problems associated with Wilkinson Road jail "and we don't want to compound those."

He was supported by Mayor Ed Lum who said that Saanich was already facing a considerable expenditure by having the jail located in the municipality.

"Because of the many jail breaks our police department is running into big overtime problems," he said. The jail breaks are costing our taxpayers lots of money."

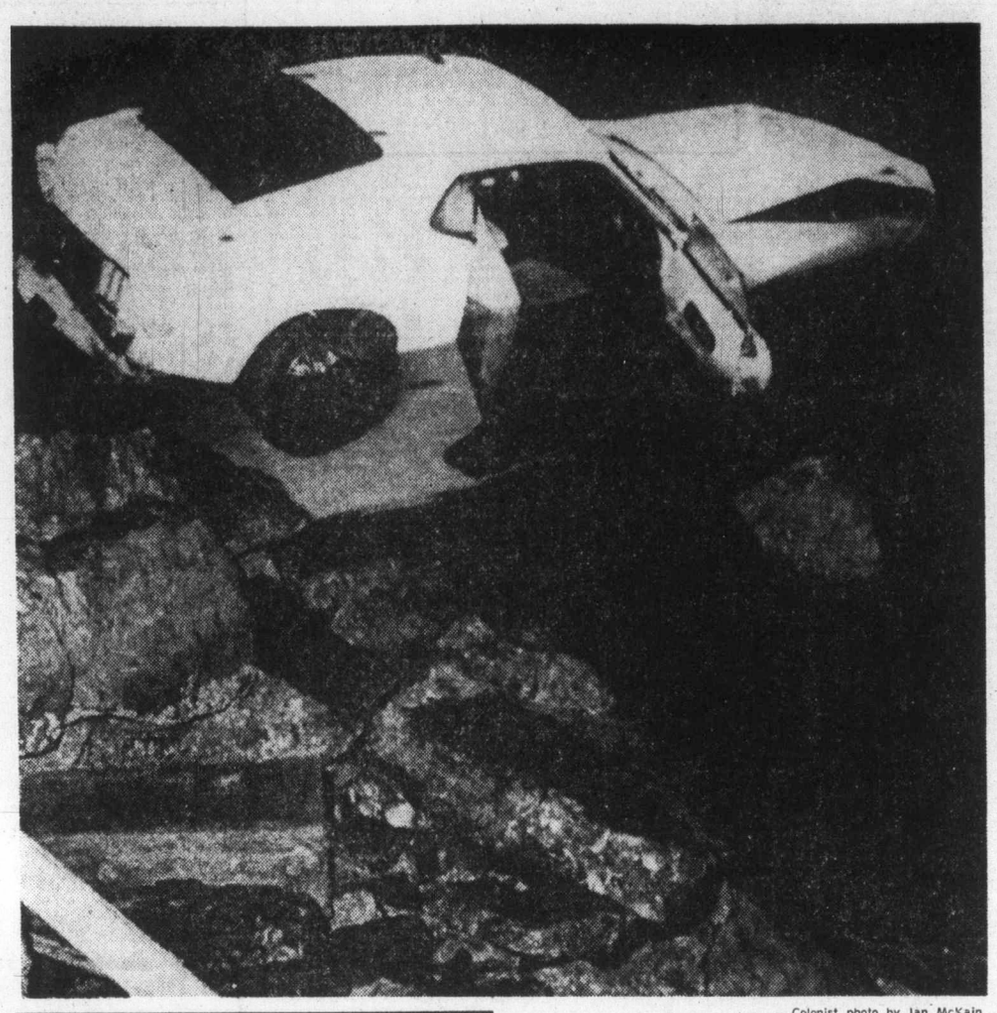

— Colonist photo by Ian McKain

Battered and partly-submerged car

★★★★★

B.C. urged to buy Blenkinsop land to safeguard use

The B.C. Land Commission may be asked to buy the 1,000-acre Blenkinsop Valley on a lease-back plan for agricultural purposes.

The suggestion came during discussion by Saanich council Monday of the future of the valley land.

Ald. Joseph Bourque said he would introduce a resolution at the next council meeting clearly defining the valley boundaries and declaring the land sacrosanct.

"We need a resolution to clear the air," he said.

Bourque said the land use and boundaries were clearly defined in the official draft community plan "but that's been held up and it could be two years before it's adopted by council."

Mayor Ed Lum, who suggested acquisition by the commission, said a similar arrangement protecting agricultural land had been successful in other parts of the province.

The issue was sparked by an application by John DiCastri to rezone 71.93 acres of farmland, all of it in the agricultural land reserve, for a golf course, driving range and clubhouse.

Aldermen endorsed a recommendation of the advisory planning commission that the application be rejected.

Council was told the property, leased to John Pendray for grazing purposes, forms an important part of the agricultural potential of the valley.

The proposed development is a commercial use permitted under the Land Commission Act, aldermen heard.

Planner Gil Laurenson said he was concerned with access to Blenkinsop Lake along the Lochside right-of-way, water quality of the lake, pressure for urban uses in the valley and the reduction in greenbelt area.

Part of the property is situated in the floodplain of Blenkinsop Lake and in a fill prohibition area, he noted, adding that the drainage and ecology of the area could be adversely affected if either of those areas were disturbed.

"These concerns are reflected in the plan as it recommends removing the valley from the urban containment boundary, he said.

The APC report declared support of the continued use of the valley for agricultural purposes.

Saanich to tidy eyesore district

Action aimed at eliminating "eyesores" was approved by Saanich council Monday, but aldermen went behind closed doors to discuss which property owners would be affected by the get-tough policy.

The action is aimed at property owners in the Alan-Courtland - Wilkinson - Interurban area who have allowed their properties to become eyesores.

The in-camera session was criticized by Ald. John Mika, who argued that the action being contemplated should be discussed in open council.

Aldermen adopted a number of resolutions relating to the problem which included:

- A study by the public works committee into the possibility of banning long-term parking on municipal roads, streets and boulevards.
- A suggestion that the licence inspector be informed of all "hard-core" unsightly business premises so that bylaw violations can be taken into consideration when application renewals are processed.
- The inspection department was asked to submit a report by Jan. 15 on untidy premises in the municipality.
- The noxious weed control bylaw be updated immediately by the solicitor and the parks and recreation department.

Council's action followed a tour two weeks ago of trouble spots in the Wilkinson-Interurban area.

Ald. Ian Cass, who led a move for a motion by council to remove "this cancerous mess" said all possible measures, as provided in the Municipal Act, would be taken to ensure the clean-up of unsightly premises.

"It is our hope this can be achieved by appealing to the good sense and personal pride of property owners without recourse to the law," he said.

"But," he warned, "if we have to get involved in a number of court cases we will do so."

Stiffer laws possible

He said if neessary the provincial government would be asked to stiffen the act to give the municipality the legal clout needed to deal with such problems.

Cass said the matter was being dealth with in-camera on the recomendation of the municipal solicitor, clerk and the administrator. "I must follow the advice of staff," he said.

Mika said the action to be discussed by council was "an official act and should be done in open council."

He said the action taken would be directed against certain property owners and "I'm opposed to star chamber tactics."

Cass replied that some of the people against whom action was considered are small businessmen. "I've been a small businessman in Saanich; I know some of the problems they face, and I'm not going to be a party to hitting them over the head with the long arm of the law if we can accomplish something by negotiation."

He said three bylaws — covering landfill, gravel and zoning — were being reviewed and "this could have some impact on the problem."

Cass admitted, however, that council had failed to take advantage of some of the measures in the act to rectify the problem.

"If we want to come out into the open and name the offenders, we should hold the discussion in public," he said. "But if we want to take the low-key approach, we should meet in-camera."

It is understood that enforcement of the unsightly premises bylaw and the streets and traffic regulations bylaw affecting five properties were discussed by council at the secret session.

Commitment 'moral'

Hospital board not legally tied

The Victoria General Hospital board is not legally bound to follow the dictates of the society which elected it, although it has a moral commitment to do so, the board chairman said Monday.

Alan Patterson said the constitution of the Southern Vancouver Island Hospital Society only gives the society the right to elect members to the executive board, not to dictate the board's policy.

"If they don't like what we're doing, they can kick us out at election time."

But, he admitted, "even if there is no legal obligation, there certainly is a moral one to follow the dictates of the society."

According to one member of the hospital's board, Dr. Eugene Kaellis, the board is not following the direction laid down for it at a general meeting of the society last week.

Kaellis said Friday that the board is ignoring a clear direction from the society to retain the present Victoria General site for acute general care, and is continuing to cooperate with the provincial government's plans to phase the facility out in favor of a new hospital on Helmcken Road.

He cited a press release issued by Patterson on Friday as evidence. That release said the hospital board would continue its opposition to phasing out the present Victoria General site for "health care," which could mean something other than an acute-care general hospital.

When asked Monday why he had substituted "health care" for "acute general hospital," the term used in a resolution passed by the society after heated debate at the general meeting last Wednesday, Patterson said "I don't really know."

He said he was in a hurry to get the press release out to indicate that the board intended to continue assisting with the planning of the new hospital on Helmcken Road, aside from any considerations of what would happen at the present Victoria General site.

Patterson said Monday that he favors using the present site for health care, and said with its new radiology department and high-quality ambulatory care unit, which includes two operating rooms, it could possibly be used for emergency and some acute care without requiring major modifications, although the hospital would work on a smaller scale than at present.

Two teenagers unhurt in plunge

Two teenagers escaped with just wet feet Monday night after their car crashed through a guard rail on the western approach to the Johnson Street bridge and slid down an embankment into the Inner Harbor.

According to driver, Chris Etherington, 19, of 2378 Cranmore, water immediately began to fill the inside of the car once it came to rest, partly submerged, on the rocks. Etherington scrambled through the window while his passenger, Cindy Gunderson, 18, 1140 Lugrin, fled through her door.

Both occupants were wearing seat belts.

Etherington said he was going about 20 to 25 mph when he lost control of the 1970 Mustang on the slight curve in the road.

Etherington said he had bought the car about three weeks ago.

"I haven't even made the first payment," he said.

He also wondered aloud what his mother would say about the accident on her return from a vacation in Reno.

"You'd better hope she got lucky on the tables," one bystander replied.

Robbery suspect to appear

A 20-year-old Victoria man is to appear in Victoria provincial court today charged with armed robbery after a Monday night holdup of a grocery store.

Police said a man was arrested without incident in the vicinity about 10 minutes after the T and P Grocery, 2201 Chambers, was robbed of about $100. The cash was later recovered.

Police said a man wearing a stocking mask entered the store carrying a rifle at about 7:50 p.m. and ordered clerk Phyllis Patterson to hand over the money.

"I didn't hesitate," said Mrs. Patterson, whose husband and a customer were also in the store at the time.

"At first I thought he was fooling, but then I saw the gun, and that did it," she said.

Boss of new newspaper plans announcement today

Survivors from the seemingly defunct thrice-weekly newspaper The Victorian are expected to announce today a new weekly, scheduled to begin publication Nov. 16.

Lorne Whyte, general manger of The Victorian, which collapsed for financial reasons Friday, told the Colonist Monday he was optimistic that the new paper, started by himself and several "key" former Victorian employees, would "go."

The name of the paper is expected to be announced today.

Already advertisers are commited for the first edition of the weekly giveaway, but Whyte said the new organization couldn't be expected to retain them unless it hit the doorsteps on Nov. 16.

In all, about 30 of the 100 former Victorian employees will be involved in the paper, which Whyte describes as a co-operative, with only a handful of them actually putting up money. Employees will initially receive smaller salaries than they got at The Victorian, according to Whyte.

But Whyte's optimism came before a decision Monday night by a group of former Victorian employees to back out.

According to a spokesman for the group, the low wages, which weren't to begin for several weeks anyway, had nothing to do with their decision.

The spokesman said the group didn't want to risk any security to which they might now be entitled for a venture which might not last for more than several weeks.

"We want to look for more secure jobs here and in Vancouver," the spokesman said.

Whyte was not available for comment on the editorial staff's decision.

John Damgaard, publisher of The Victorian, is not involved in the new publication, according to Whyte, other than that the new organization would make arrangements to use his press.

Once the mechnical problems were ironed out for publication next week, Whyte said, the organization would seek out additional financing.

In a separate interview, Damgaard refused to comment on reports that non-union Victorian employees would only receive cheques up to last Friday, with no provision for severance pay.

Constables accused

The Victoria police board will hold its first public inquiry this morning into a complaint by a French citizen that he was assaulted by two city police officers during the queen's silver jubilee celebrations earlier this year.

The complaint against Constables Douglas Goddard and Jerry Tutte has been filed from France by Jean Marie, who was visiting Victoria.

Deputy chief Les Mottershead said an internal investigation showed that no offence had been committed by the two constables under the B.C. Police Act, but Marie appealed that decision.

Speakers deal with computers

The B.C. Computers in Education Committee met at Malaspina College last week. The meeting, one of a regular series held in various centres throughout the province, was attended by more than 30 computer specialists from universities, colleges, schools, school boards and the government.

Principal speakers at a panel discussion on the future of computing in education were Don Alexander, director of the B.C. Systems Corporation; Ron Harrop, professor in Simon Fraser University's mathematics-computing science program, and Bill Tennant, director of the ministry of education's information and financial system study.

'It used to be a nice area . . . Now it's anything but nice'

Man-made mudslide smothers deer habitat

By STEPHEN HUME
Colonist Reporter

About four acres of mud and clay from Westport Marina Ltd. have been dumped into a deer habitat off Lands End Road in North Saanich.

Hidden by trees from Lands End Road, the dumping sites have turned the shady wildlife area into a barren landscape.

"It looks like a four-acre mudslide," a local resident said Monday.

Near the dumping sites, a two-acre pit was excavated to provide a development company with sand and gravel. The pit is abandoned now.

The dumping sites and excavation pit lie between Cloake Hill and North Hill, in an "uplands district" zoned for wildlife preservation and minimal development.

The clay lies in hills about 30 feet deep, and completely covers drinking holes and a bog used by wildlife.

On Monday afternoon, deer tracks encircled the dumping area.

The Vancouver-owned Westport Marina contracted trucks to cart the clay from its excavation operation in Tsehum Harbor.

The marina is expanding by 100 berths. Under an agreement with North Saanich municipality and Cloake Hill Properties, the marina was allowed to dump clay off Lands End Road.

Cloake Hill Properties is developing about 150 acres in the Coake Hill area for seven-acre lots, North Saanich public works chairman John Lapham said Monday.

Lapham said Westport Marina was required to post a bond in the event it damaged roads from the marina to the dumping site off Lands End Road.

Asked if the company had been required to post a bond in the event of damage to the environment, Lapham said no.

Mayor Paul Grieve and Lapham were elected on rural conservation platforms.

A municipal spokesman said Monday that the clay was used to "fill up the holes." The "holes" were sloughs — drinking spots used by wildlife in the wilderness area.

To dump the clay, trucks from Westport Marina used a dirt road that runs between Cloake Hill and Horth Hill, cutting through the land subdivided by Cloake Hill Properties.

The two-acre excavation in this area was made by Cloake Hill Properties, and sand and gravel from the site were used to surface the road.

Lands End Road resident James Cumming said the excavation would affect the surrounding water table. Cumming is chairman of the Saanich Peninsula Water Commission.

Cumming toured the dump and excavation sites on Monday and said: "It'll be years before anything will grow on this.

"I used to walk through here, now look at it.

"It used to be a nice area here, with rock outcroppings, ferns, bush and water holes all through it.

"Now it's anything but nice. The water holes are covered up now and, as a rule, there's no rain here after April.

"In July and August, places like this are the only places where a deer can get a drink.

"The deer are wandering up and down here wondering what the hell is going on.

"At dusk we used to walk through the woods and watch the deer bring out their fawns to drink at the sloughs.

"That sort of thing is gone forever now.

"There's a strong conservation element in this community. I wonder what they're doing about this now."

Christmas begins at home

Values for the home begin at

Woodward's

"WHERE SANTA HANGS HIS HAT"

Featuring this week

- furniture and carpeting
- snow tires and sporting goods
- indoor recreational items
- grooming aids
- major home appliances

We're No. 1

Big Value Days Start Wednesday

at all Woodward Stores through Saturday, Nov. 12, while quantities last.

All Woodward Stores Closed Friday Nov. 11, Remembrance Day.

VANCOUVER 684-5231
OAKRIDGE 261-3311
PARK ROYAL 922-6111
SEVENOAKS 853-7711
PORT ALBERNI 723-5641
KAMLOOPS 374-4141
PENTICTON 493-1900
PRINCE GEORGE 563-0211

Open Wed. & Sat. 9:30 a.m. - 5:30 p.m. Thurs. 9:30 a.m. - 9:00 p.m.

NEW WESTMINSTER 521-9611
GUILDFORD 588-2111
VICTORIA 386-3322

Open Sat. 9:30 a.m. - 5:30 p.m.
Wed., Thurs. 9:30 a.m. - 9:00 p.m.

LANSDOWNE 270-3322
Open Sat. 9:30 a.m. - 5:30 p.m.
Wed., Thurs. 9:30 a.m. - 9:30 p.m.

Handling Charges will be added outside normal delivery area

2W

BIG SAVINGS ON CARPETS

Guaranteed Installation by Christmas

We're No. 1

"Aladene" Nylon Pile Rubber Back Broadloom

SALE PRICE **8.49** SQ. YD.

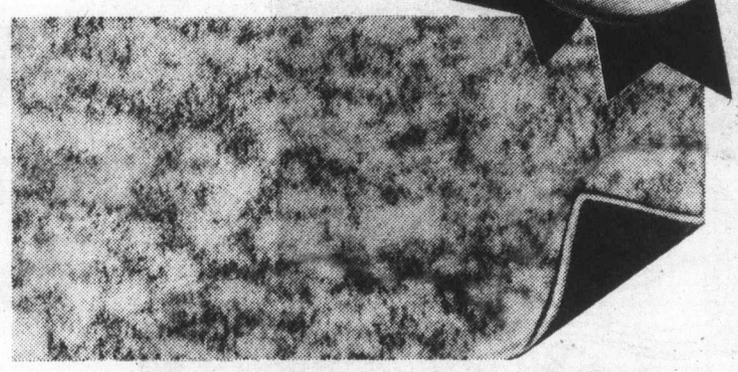

Aladene is made for living not just showing. A rubber backing makes underlay unnecessary and the carpet easier to install. The saxony construction is made from a heavy, bulky yarn to give softness, resilience and fullness. Durability is emphasized because it's made from 100% nylon, a very hardwearing fibre. Choice of colors by "Spectra Color" in approx. 12' widths.

"Wellington Manor" Nylon Hardtwist Broadloom

SALE PRICE **10.49** SQ. YD.

This budget priced hardtwist offers much more than the price indicates. The high lustre Dupont nylon pile provides durability plus a stylish tone-on-tone finish that will enhance most rooms in your home. It's jute backed for additional stability. Available in 8 beautifully clear shades in approx. 12' widths.

"Adorn" Saxony Plush Nylon Pile Broadloom

SALE PRICE **11.99** SQ. YD.

A beautiful broadloom in saxony plush is enhanced by uncut pile giving a slightly carved effect with the unique dyeing process providing a multi-toned coloration. The deep soft pile is 100% nylon assuring maximum wear. It's easy to clean and maintain. Jute backed for stability. In 9 glorious multitoned shades. Approx. 12' wide.

Enjoy new Carpeting at Christmas — Charge it!

Woodward's, The Complete Carpet Store

Woodward's

"WHERE SANTA HANGS HIS HAT"

SELECTION & VALUE!

CHAIRS STYLED BY LEWITTES

A. Traditional
Deep tufted padded high back. Cane inset panel arms. Reversible seat cushion. Canary color fabric.

B. Mediterranean
Gracefully styled high back. Wing arms with cane inset. Gold or bronze color, velvet-type cover.

C. Tub Chair
Traditional styling. Low back, deep tufted. Reversible seat cushion. Sand or citrus fabric cover.

YOUR CHOICE SALE PRICE

169.00 each

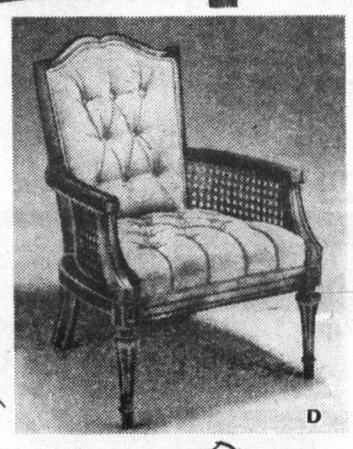

D. Mediterranean
A delight in any home. Tufted padded seat and back. Cane inset arms. Attractive velvet-like cover in doeskin.

E. Italian Provincial
Tub style chair with tufted padded back and upholstered seat. Cane inset arms. In sable or gold color fabric.

YOUR CHOICE SALE PRICE

139.00 each

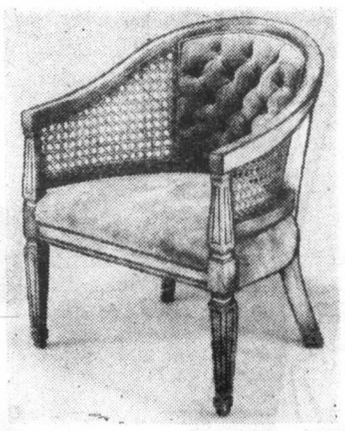

Woodward's Furniture

Charge a Chair or any gift, with your woodward Account

Woodward's

"WHERE SANTA HANGS HIS HAT"

'Snow Belt' Tires

2 ply nylon-cord body plus 2 ply fibreglass belt. Lifetime warranty based on treadwear.

Tire Size	Sale Price Inst'd	Tire Size	Sale Price Inst'd
A78x13	32.99	H78x14	41.99
E78x14	35.99	G78x15	39.99
F78x14	37.99	H78x15	41.99
G78x14	39.99	L78x15	43.99

Studding 8.49 each Valve Stems .98 each

Deluxe Van Seats

SALE PRICE **329.99 Pr.**

High-back, pedestal type seats. One recliner and one standard type per pair. Allow delivery time for special orders.

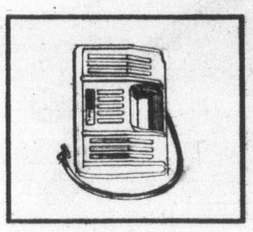

Coleman Inflater
SALE PRICE **39.99**
Plugs into car lighter, inflates to 90 lbs.

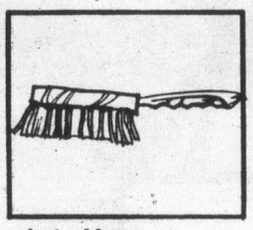

Auto Mop
SALE PRICE **2.99**
Dust absorbing mop cleans, polishes cars, furniture.

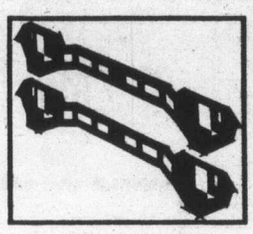

Roof-top Ski Rack
SALE PRICE pr. **7.99**
Holds 6 prs. of skis. Foam pads to protect roof.

Emergency Spotlight
SALE PRICE **24.99**
Quartz iodine beam. Plugs into cig. lighter.

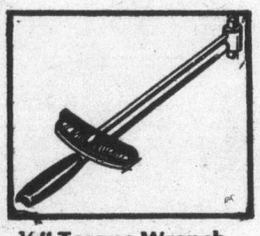

½" Torque Wrench
SALE PRICE **14.99**
Dual scale 150 ft/lbs. 20 metre/kgs. Guaranteed.

Woodward's Tire and Auto Centres

Rockmaster X-11 Curling Broom

SALE PRICE **12.99**

An easy sweeping broom with inverted center fibre and full skirt. Cleanly balanced, fast action.

Jones Camper Pak Sleeping Bag
100% Dacron II 3 lb. polyester fiberfill. Approx. 66"x78".
SALE PRICE **36.99**

Pathfinder Sleeping Bag
100% Dacron 11 2 lb. polyester fill.
(Not shown)
SALE PRICE **29.99**

Norco Exercise Bike
SALE PRICE
89.99
Features sturdy frame, built-in speedometer, mileage meter, tension control, chain guard and adjustable saddle. A great figure firmer, waist whittler and body builder.

Dart Board Set
(Not shown)
SALE PRICE
5.99

Head Ski Bag with Carry Strap
Durable, lightweight. Full length zipper.
SALE PRICE **24.99**

Walkabout Day-Pack
Light, durable with padded shoulder straps. Large storage. "Mosquito" style.
SALE PRICE **11.99**

Lantern & Battery
Multi-purpose lantern. 6 V battery.
SALE PRICE **4.99**

Mustang Floater Coat
100% waterproof. Insulates against cold. Full flotation.
SALE PRICE **44.99**

Ted Peck Fishing Rods
Quality fishing rods designed by Ted Peck.
Mooching SALE PRICE **24.99**
Trolling SALE PRICE **15.99**
Spinning SALE PRICE **11.99**

Woodward's Sporting Goods

FUN SALE!

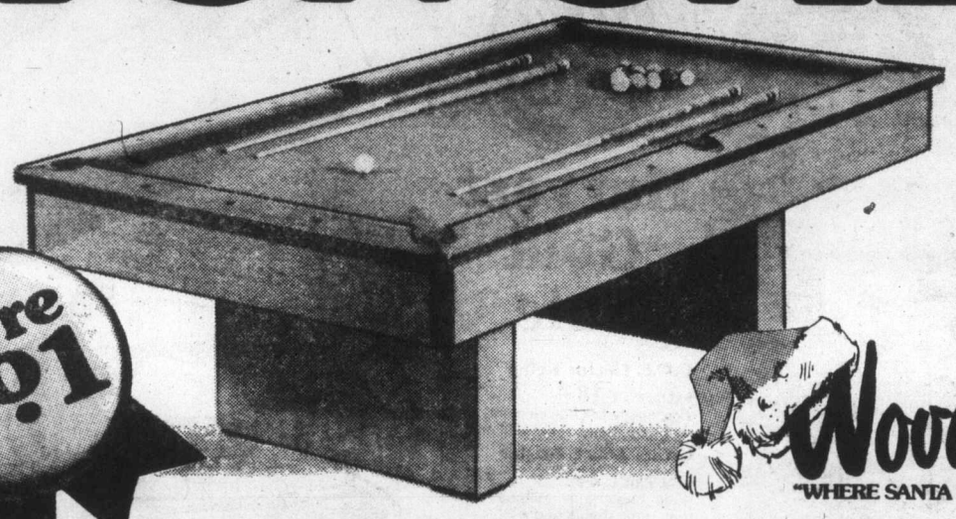

Tournament Slate Table

SALE PRICE **699.00**

One of our finest pool tables you can buy, now at savings! Features ⅞" Italian slate bed, formica rails with tournament cushions. Complete with 2⅛" balls, 4 cues, triangle, rest and chalk.

We're No.1

Woodward's
"WHERE SANTA HANGS HIS HAT"

No. 4474 Pool Table with Spanish style legs

Keen competition, action aplenty and smartly-styled tables like this one, make billiards more appealing for the whole family. Solid 1" Dupan playing surface, complete with 1 set snooker balls, 4 cues, rest, triangle and chalk.

SALE PRICE **449.00**

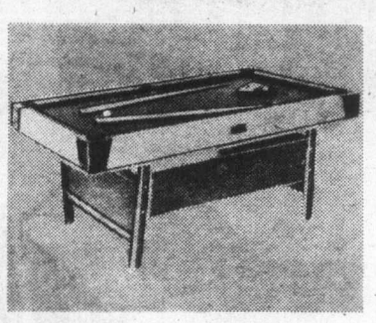

Apartment size Pool Table

SALE PRICE

179.00

If space is a problem- this 39"x75" size will fit in nicely. Solid bed, with 2 cues, balls, triangle and chalk.

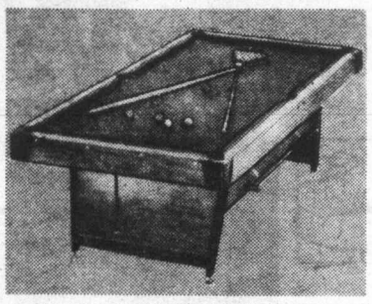

Gendron Pool Table

SALE PRICE

259.00

A quality table at a practical price. Features solid ¾" Dupan bed with a quality wool blend cloth. With 17 ball snooker set, 2 cues, triangle and chalk.

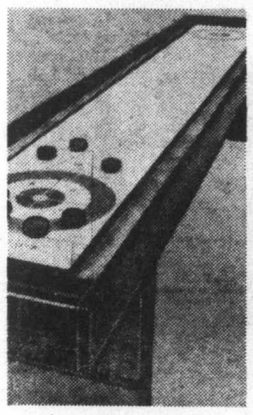

3-in-1 Shuffleboard

SALE PRICE **349.00**

Deluxe 11' table with 8 rocks, scoreboard and wax. Handsome rosewood finish.

PRICE **1498.00**

Digital readout and memory. Plays 7 tunes at different scoring levels.

Pachinko Game

SALE PRICE **49.99**

Fascinating game to enhance your games room.

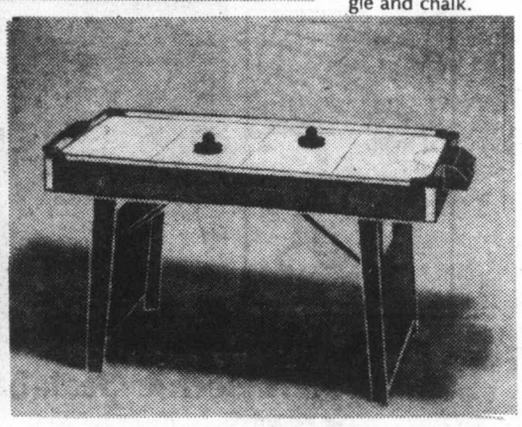

Coleco Air Hockey

Fast hockey action with puck that floats on a cushion of air.

SALE PRICE **79.99**

Woodward's Sporting Goods

Add a Game to your Family Room — Use your Woodward Acount

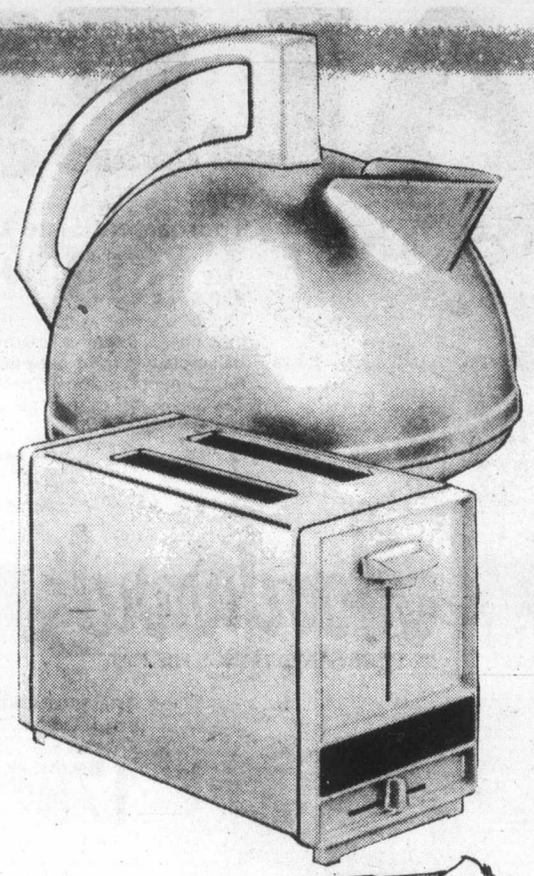

Harvest Gold Sale

C.G.E. Electric Kettle
SALE PRICE **18.99**
2 qt. Single fast boil element. Nickel-chrome body. Attached cord.

C.G.E. 2-Slice Toaster
SALE PRICE **24.99**
Wide toast slots. Hinged crumb tray. Harvest gold end panels.

C.G.E. Hand Mixer
SALE PRICE **23.99**
Efficient 3-speed selector. Twin beaters eject. Harvest gold.

C.G.E. Steam & Dry Iron
SALE PRICE **23.99**
Vented, polished soleplate. Full fabric setting. Steam switch.

Woodward's

"WHERE SANTA HANGS HIS HAT"

STORE FOOD!

SEAL TIGHT!

EVEN BOILABLE!

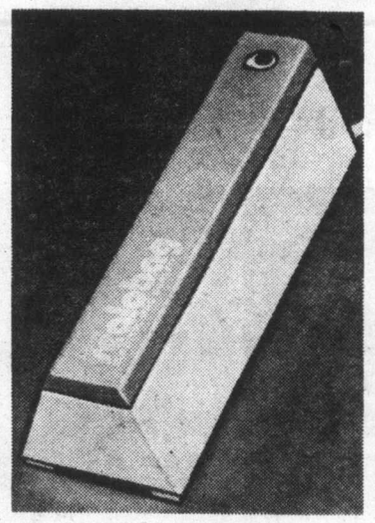

Philips New Electric 'Sealobag'

SALE PRICE **17.99**

A superb new electric from Philips! The 'Sealobag' electrically seals plastic bags air-tight so you can freeze or refrigerator food and be assured of freshness. Ideal for seasonal preserving or sealing a complete meal, freezing it and then boiling it in same bag!

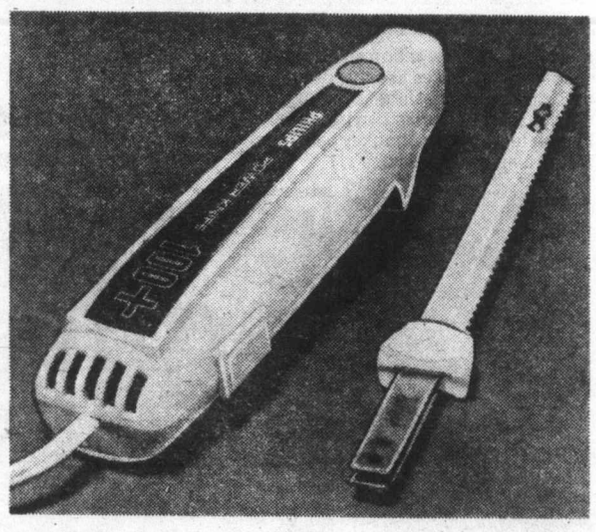

Philips Electric Knife

SALE PRICE **21.99**

This slim, lightweight knife carves cleanly and efficiently. 9" stainless steel blades with serrated edges. Blade release button. Spring-loaded on/off button. Harvest gold color.

Woodward's Housewares

Do it NOW!

Order Christmas Gifts for Overseas

from Woodward's

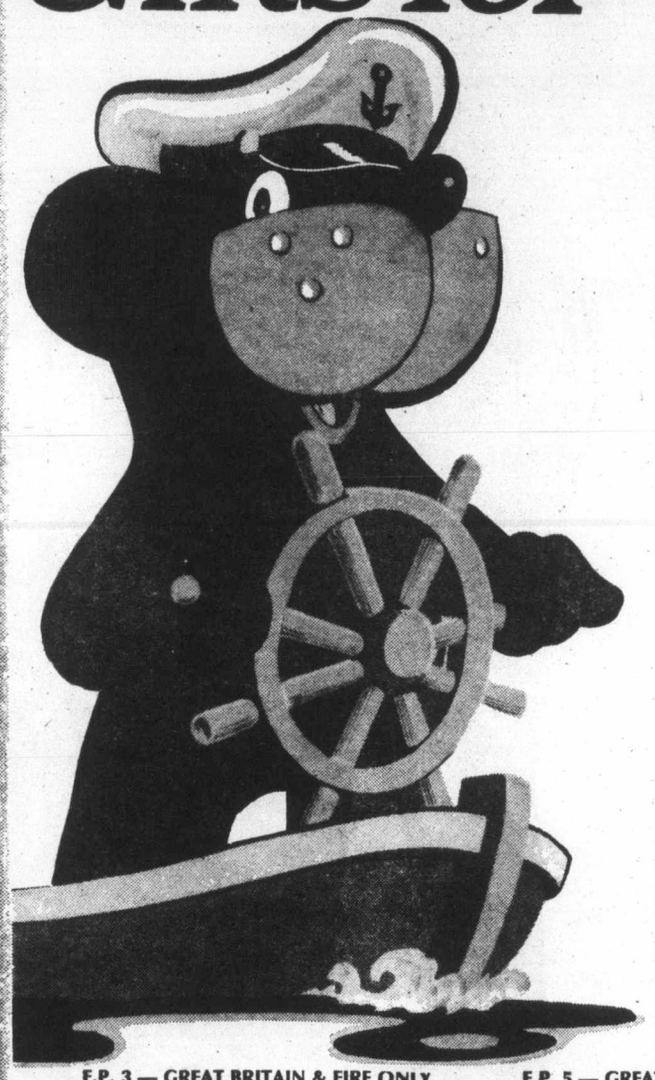

This year, as well as our traditional gifts for Great Britain, we have specially selected packs that can be delivered in West Germany, Italy and Holland. See the staff at the special overseas gift counter for full details of how you can send a great gift to your friends and relatives overseas. Do it now and make sure it gets there!

F.P. 22 — GREAT BRITAIN & EIRE ONLY

Red Delicious Apples

24 extra fancy B.C. red delicious apples.

PRICE DELIVERED **14.95**

F.P. 1 — GREAT BRITAIN ONLY

Budget Pack

1 lb. ham, 2—10 oz. pears, 10 oz. peaches, 10 oz. apricots, 11 oz. sausage, 6 oz. chicken salad, 2—7¾ oz. sockeye salmon.

PRICE DELIVERED **16.50**

F.P. G. 58 — WESTERN GERMANY OR WEST BERLIN ONLY

Stollen Cake

3 lb. Stollen cake by Kreutzkamn

PRICE DELIVERED **21.50**

F.P. 6 — GREAT BRITAIN & EIRE ONLY

Farmhouse Cheese

1—8 oz. Stilton, 3—8 oz. Cheddar, 2—8 oz. Gloucester, 2—8 oz. Lancashire

PRICE DELIVERED **13.95**

F.P. 3 — GREAT BRITAIN & EIRE ONLY

Gold Seal Treasure

3—7¾ oz. sockeye salmon, 3—5 oz. Canadian crabmeat. PRICE DELIVERED **18.99**

F.P. A. 92 — ITALY ONLY

Panettone and Candy

1425 grams panettone, 227 grams panforte, 2—27 grams chocolate bars, 200 grams candies, 75 grams almond nougat PRICE DELIVERED **16.95**

F.P. 5 — GREAT BRITAIN & EIRE ONLY

Rich English Fruit Cake

purdy's. 2 lb. 1 oz. tin. PRICE DELIVERED **9.75**

F.P. 13 — GREAT BRITAIN & EIRE ONLY

Sockeye Salmon

12—7¾ oz. sockeye salmon. PRICE DELIVERED **25.50**

F.P. 11 — GREAT BRITAIN & EIRE ONLY

Jam and Shortbread

Robertson 4 — 1 fl. oz. jars and 5 oz. shortbread. PRICE DELIVERED **6.25**

F.P. 14 — GREAT BRITAIN ONLY

French Pate

1—7 oz. pate with muscadete wine, 1—7 oz. pate with orange PRICE DELIVERED **7.25**

for Her

Philips Beauty Set

42.95

Shaver features twin cutting edges and large centre foil. Plus 10 attachments for manicure, pedicure, massaging, etc. 110/220 V. Off-white case with built-in mirror.

Use your Woodward Account

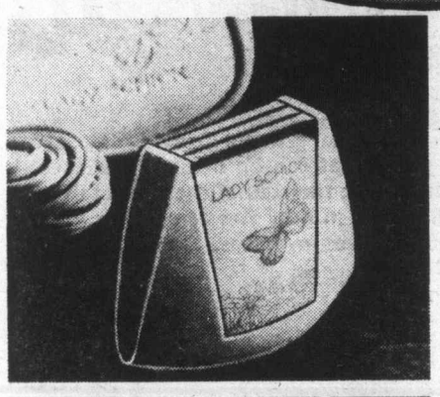

Lady Schick Butterfly Shaver

16.95

The smooth contoured shape and compact size requires only fingertip control for effortless handling. Features stainless steel shaving head, self-sharpening blades, head release button, easy to clean.

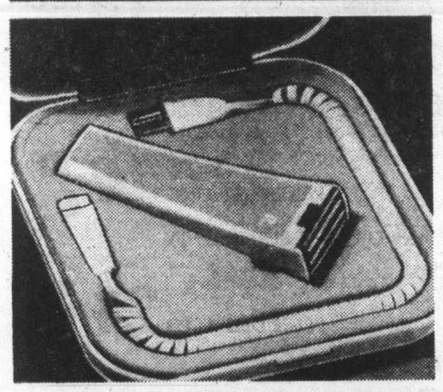

Ladies' Remington Smooth & Silky Razor

24.95

Deluxe cord operated model featuring ultra-thin head, gentle touch cutter, handy coil cord for storage. Ultra-slim design, long lasting replaceable blades. Complete with attractive travel case.

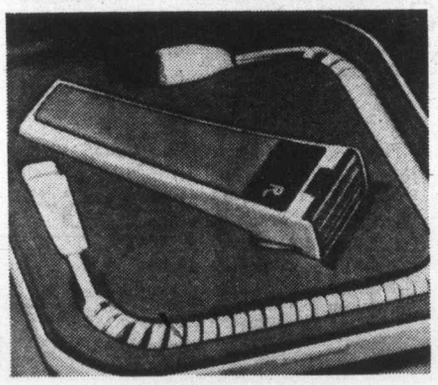

Ladies' Remington Smooth & Silky Cordless Razor

34.95

Cordless operation with built-in recharger, featuring ultra-slim design, long lasting replaceable blades, unique gentle, safe action lets you shave close with comfort. Comes complete with elegant carrying case.

Woodward's Personal Grooming Centres

MISTY

Pantyhose & Knee hi's

Pantyhose
SALE PRICE each • 79 3 for 2.25
ALL SHEER, DAY SHEER, ALL NUDE, and EXTRA WIDTH. Assorted shades.

Knee Hi's
SALE PRICE 4 for 1.79
Assorted fashion shades.

Woodward's Hosiery

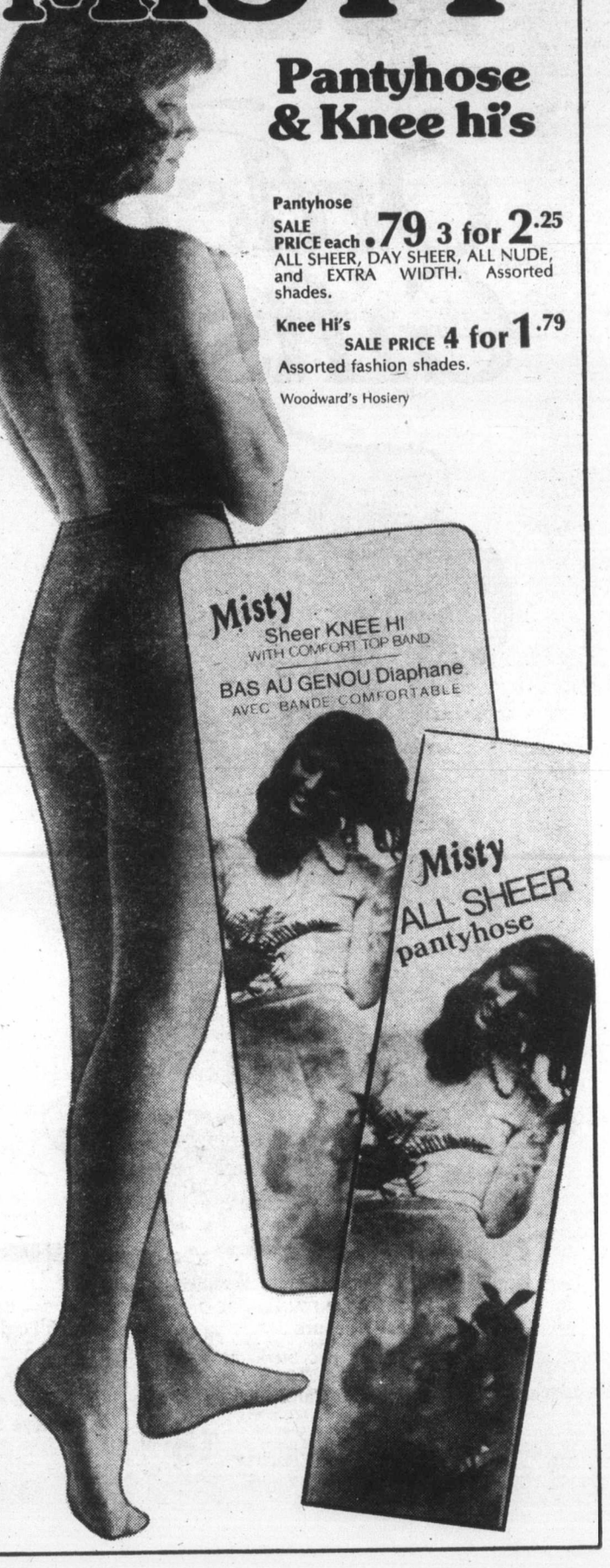

FOR THE GIRLS WHO HAVE NOTHING TO HIDE

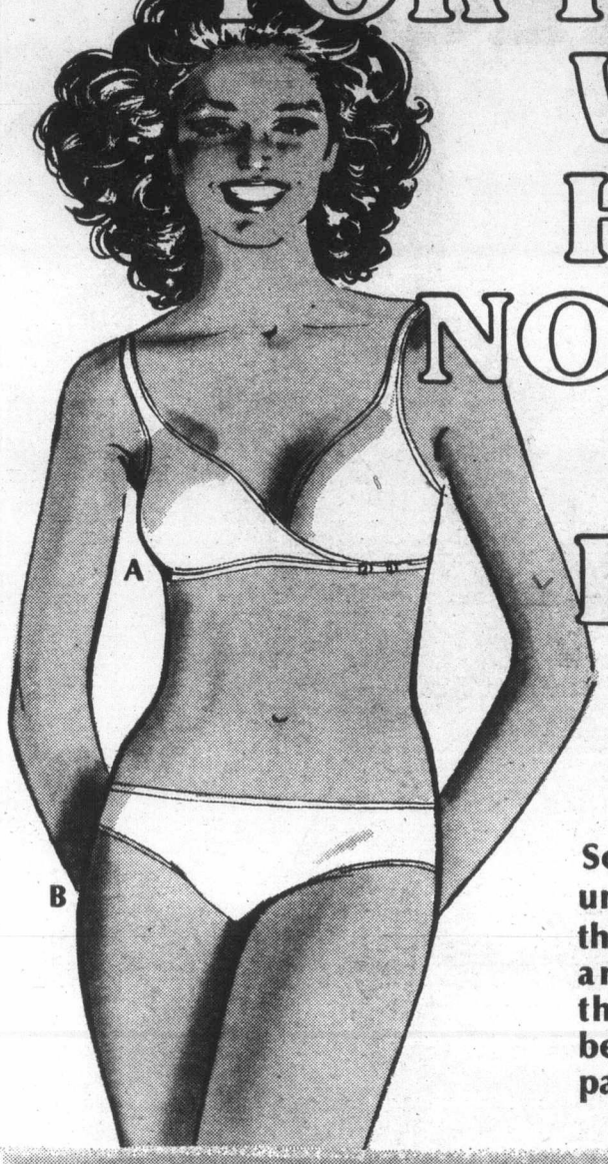

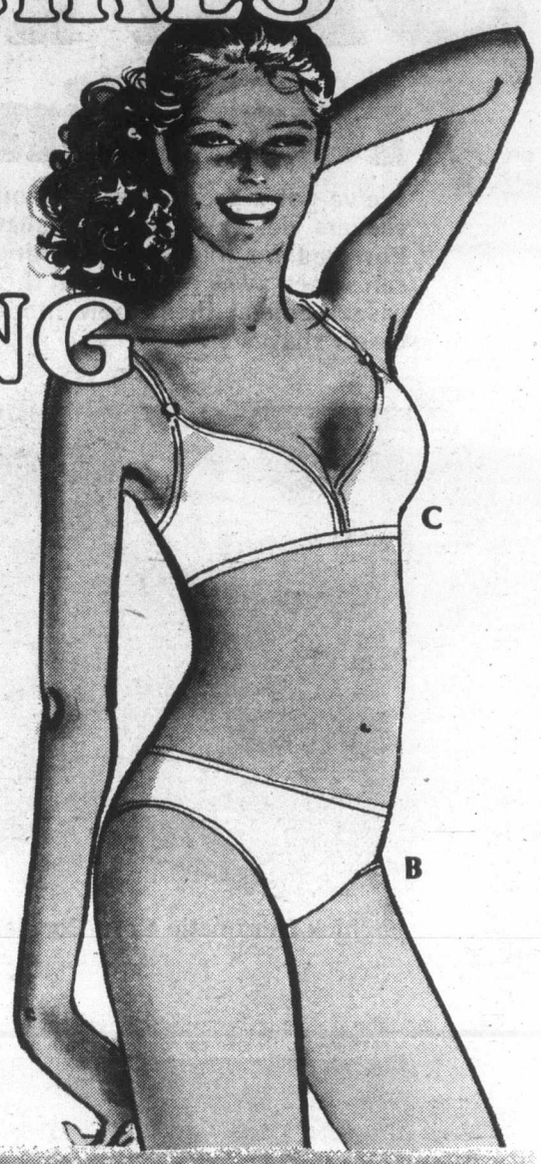

Soft, subtle little under garments that cling, mold and smooth themselves to become almost a part of you

Underthings that Understand
by Warners

A. The Wrap
Style 1078 **8.00**

A stretchy little criss-cross bra that opens in front. Hooks slide into 5 positions on each side. Of opaque seamless stretch nylon. In white and beige. A,B,C, cups.

B.Starkers Bikini
Style 271 **4.00**

A daring little all-stretch bikini that's so sheer and seamless it looks painted on. In white, beige or bronze. S.M.L.

C. Stretch Bra
Style 1058 **9.00**

The first all-stretch bra that provides support for the fuller figure. Seamless cups are supported by adjustable stretch straps. In white and beige. B,C, cups. D cups 9.50

D. The End
Style 371 **8.50**

Super panties that do for your behind what a bra does for your front - lifts and shapes. In white and natural. Sizes S.M.L.

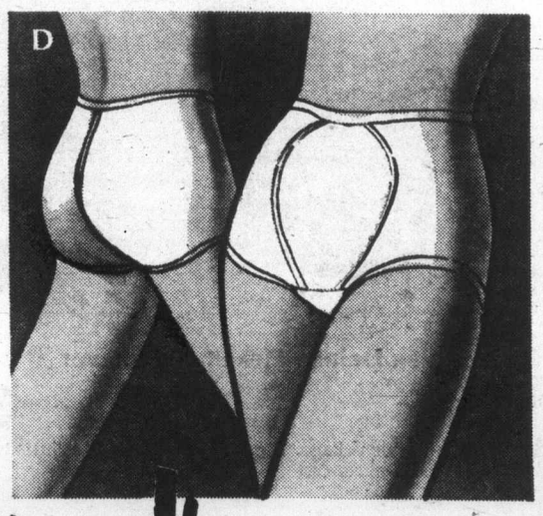

Woodward's Lingerie

Woodward's
"WHERE SANTA HANGS HIS HAT"

10w

SHAVERS for Him

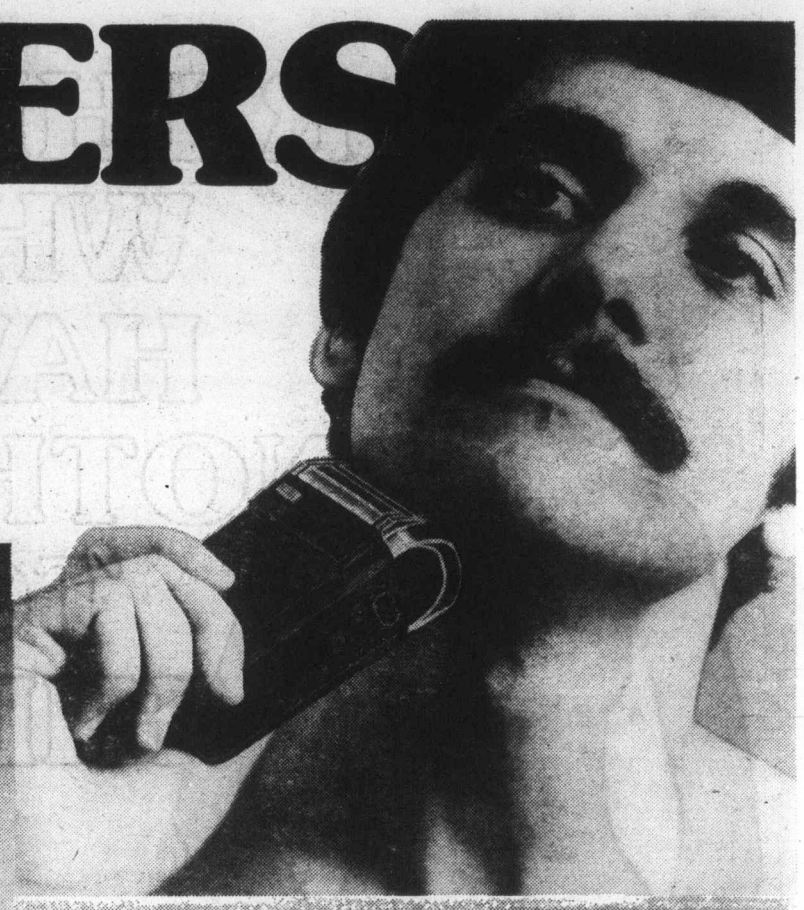

We've got a great line-up of our best selling shavers designed for real shaving comfort. Powered for high-speed cutting action, they can sweep away even tough, thick beards with ease. Look at these new models for faster, closer shaves . . .

Schick Flexamatic Cord/Cordless Shaver

45.95

World wide rechargeable, power light indicates when shaver is charging. Deluxe carrying case with mirror.

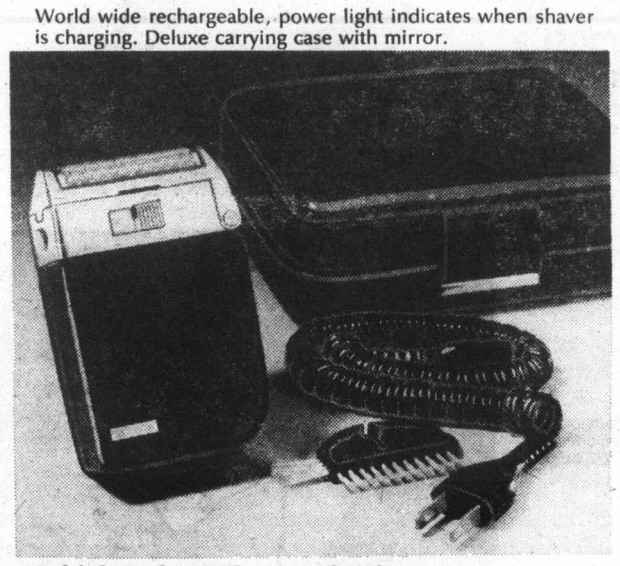

Schick Deluxe Flexamatic Shaver

33.95

World wide voltage. Thin, flexible-foil head adjusts to contour of face. Deluxe case with mirror.

Remington Radial Rechargeable Shaver

48.95

Contoured shaving head, hide-away trimmer. Recharges on 120-220 volts. Easy to clean pop-up head. Mirrored case.

Woodward's Personal Grooming Centres

Woodward's

"WHERE SANTA HANGS HIS HAT"

11w

WALLABEES

What's in a name? Everything . . . when you say Wallaby Casuals by Clark. Superb fit, distinctive style and lasting good looks!

Wallabee Casual Moccasin **47.00** Pair

Full grain leather or suede upper. True moccasin construction. Wedge crepe sole. Men's and Ladies' sizes.

Woodward's

"WHERE SANTA HANGS HIS HAT"

is your headquarters for 'TENDER TOOTSIES'

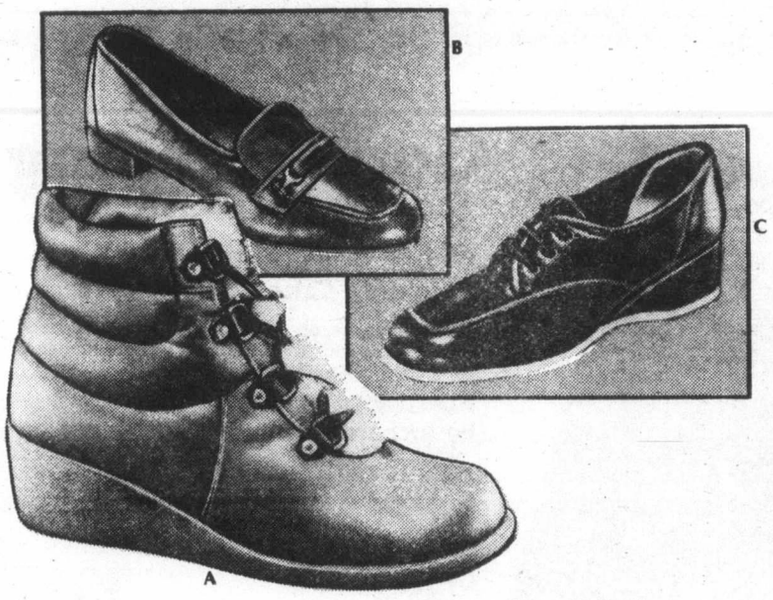

A Sno Puffs

Pair **17.98**

Something new! Boots by Tender Tootsies. Cosy, comfortable and good looking. Black or Brazilian Tan.

B Walking Wonderful

Pair **9.98**

A low heel pump that's a perennial favourite. Attractive vamp trim and comfortable tricot foam lining.

C Walk-a-Mocc

Pair **13.98**

Mocc. toe tie, cushion crepe sole.

Woodward's Ladies' Fashion Footwear Centres

We're No. 1

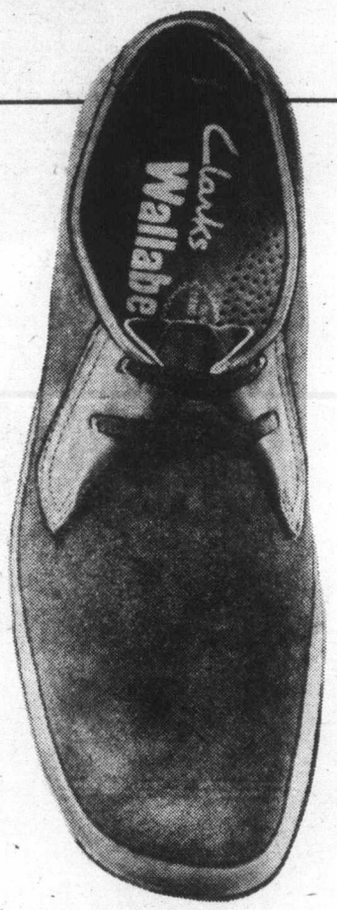

Plain Toe Wallabee

Pair **47.00**

Full grain suede or leather uppers. Full crepe wedge sole. Men's and Ladies' sizes.

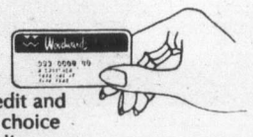

Use your credit and charge your choice at Woodward's.

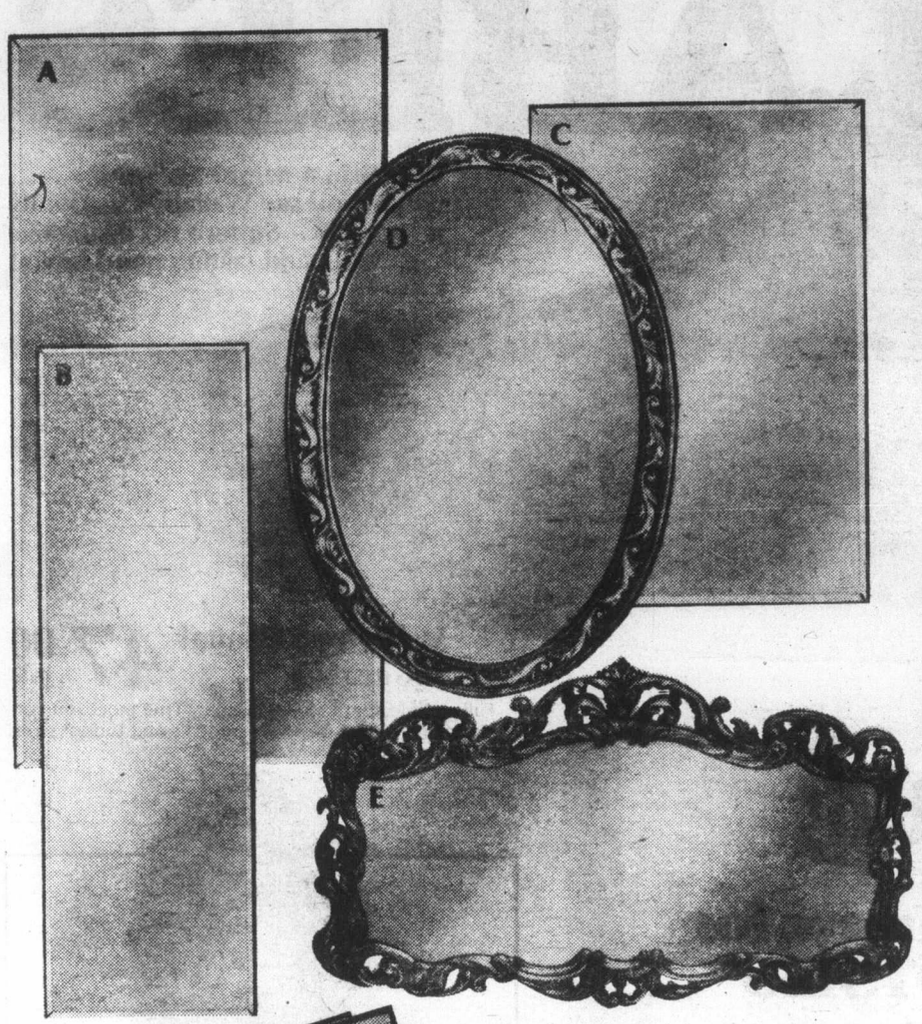

Great Looking Mirror Values

A. & B. Bevelled Edge Mirrors

Approx. 30"x60" SALE PRICE **44.88** Approx. 18"x60" SALE PRICE **29.88**

A decorator's favourite for adding depth and dimension. Quality 5mm float glass with bevelled edges.

C. Quality Crystal Mirror

Approx. 28"x42" SALE PRICE **24.88**

Fashion-right and functional for difficult to decorate areas. The look is distinctive, the price modest.

D. Graceful Oval Mirror

Approx. 22"x32" SALE PRICE **24.88**

Elegant oval mirror. 3mm float glass with decorative frame. Inside measurement approx. 22"x32". Available with antique white or gold color frame.

E. Deluxe Wall Mirror

Approx. 24"x48" SALE PRICE **99.88**

Accentuate and reflect the beauty of your room with this distortion-free float glass mirror. Lastingly beautiful, it's elegantly framed in a gold color antique finish.

Woodward's Home Accessories

The Mirror you want can be yours, right away — Use your Woodward Account

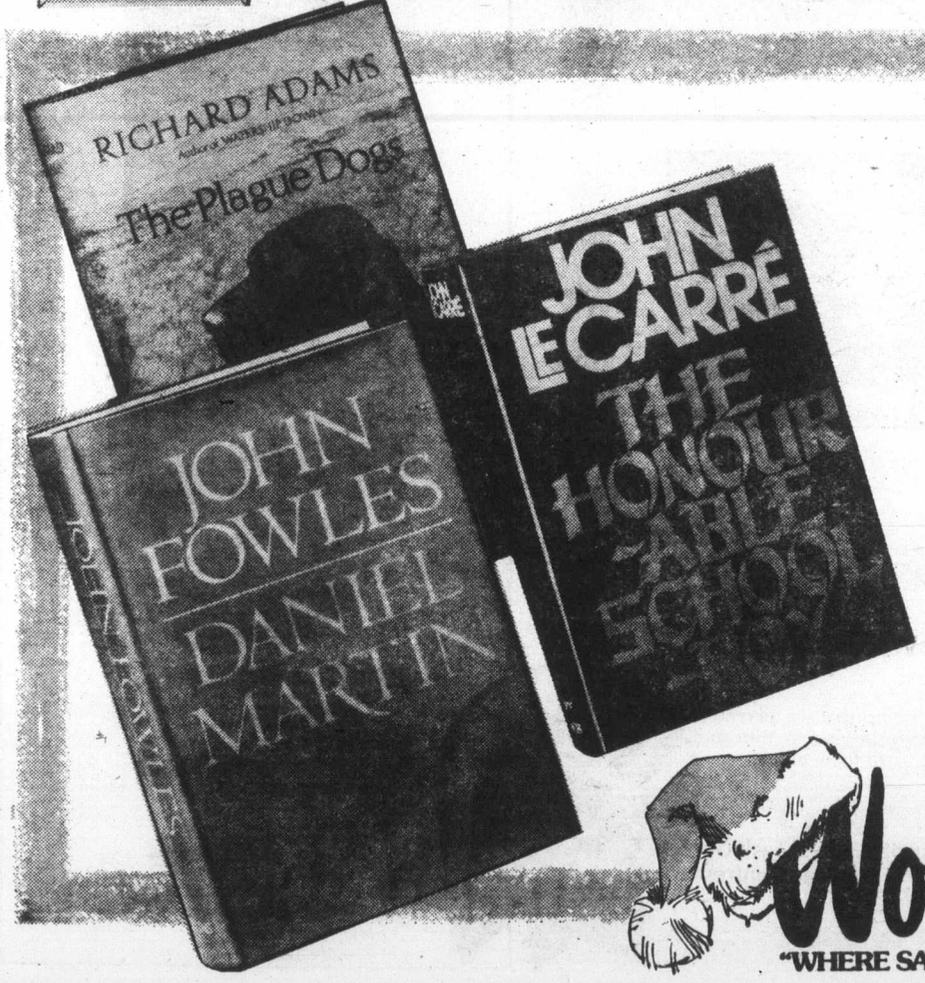

Good Reading

Three new major novels

HONOURABLE SCHOOL BOY
by John Le Carre **10.95**

The techniques of espionage with the added fresh horizons of the Orient as well as human compassion and understanding.

PLAGUE DOGS
by Richard Adams **10.95**

As with his other novels, Richard Adams' story can be enjoyed at any level from thrilling narrative to philisophical debate.

DANIEL MARTIN
by John Fowles **13.95**

A compelling love story of a middle-aged man's attempt to free himself from his past and gain control over his future.

Woodward's Bookshops
Downtown (Van.) Park Royal, Oakridge, New Westminster, Guildford, Lansdowne, Victoria, Penticton.

Woodward's
"WHERE SANTA HANGS HIS HAT"

'GOOD LOOKING' SAVINGS ON PHILIPS 26" CONSOLE COLOR TV

SALE PRICE **1188.00**

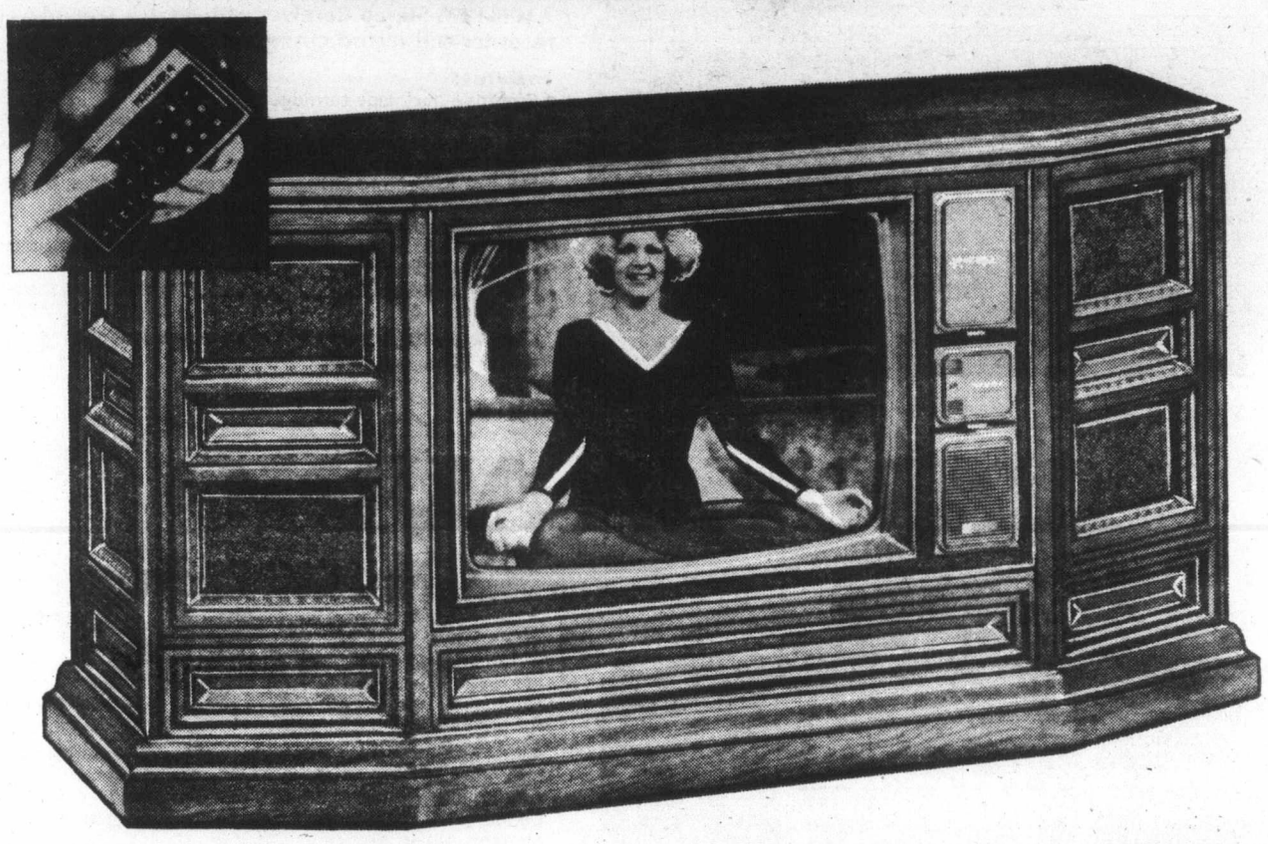

"The Mirabelle"

Philips 26" Color Television with remote control Command Module

This is not only one of the finest color TV's on the market, it's also one of the most elegant and convenient. The Command Module (remote control) lets you change channels from the comfort of your easy chair. It features push-button channel selection, controls for color, tint, volume, mute, and eliminates the need for a UHF converter! The picture is one of the best you've ever seen, with Philips modular 4 for true-to-life color.

Full contour credenza in transitional styling enhances any decor. Fine crafted in natural pecan real wood veneers with solid oak base. Concealed heavy-duty castors for easy moving.

Woodward's Major Appliances

Woodward's

"WHERE SANTA HANGS HIS HAT"

14w

A 'SOUNDESIGN' COMPONENT PACKAGE

AT SOUND SAVINGS 299.00

SALE PRICE

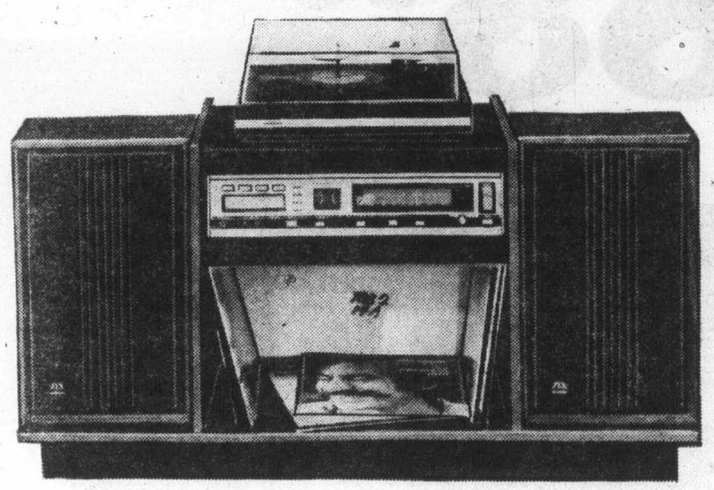

AM/FM/FM-Stereo Receiver with 8-track tape player/ recorder and record changer plus 2-way speakers.

Features:

- Records 8-track tape cartridges
- Plays AM,FM, FM-Stereo broadcasts plus 8-track tape cartridges and phonograph records
- Slide controls for volume, balance, bass, treble
- Full size BSR record changer with ceramic cartridge & stylus, cue/pause control and stylus pressure adjustment
- Full feature recording with dual recording level meters
- Jacks for headphones, microphones, mic/guitar input, aux. input, 4 speaker-jacks.
- With FM dipole antenna, dust cover, 45 rpm adapter, 2 microphones

Complete with two-way 8" Duocone speakers with walnut veneer finish, and stand.

YAMAHA AUDIO

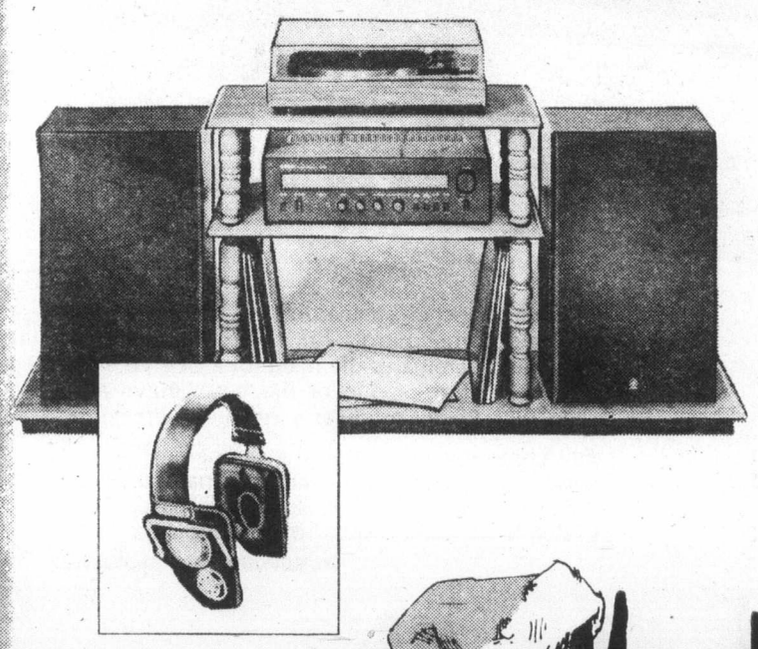

No. 666 Package

699.95 (STAND EXTRA)

Sound perfection combined with smart looks. Featuring the high powered CR66 Receiver Amplifier with loudness control, low-high filters, low distortion and high sensitivity. Complete with high quality turntable and Yamaha Rock Monitor speaker system.

Transonic Hi-Fi Component Cassette Deck (Not Shown)
SALE PRICE 298.00

With new Sen Alloy Head and ANRS IC for more reliable stable noise reduction. Full autostop, bias and equalization select switch for chrome or normal tape.

Transonic Audiophile Stereo 2-Way Headphones
PRICE 49.95

Open air design. Sensitivity 100 DB at 600 Hz for 1 MW. Frequency range 20-20,000 Hz. Lightweight for listener comfort.

Woodward's Transonic Sound Centres

Woodward's

"WHERE SANTA HANGS HIS HAT"

15w

AND THE SOUND OF SAVINGS GO ON AND ON AND ON...

A

Three Symphonic Console Stereos, Mediterranean Styling

Luxurious styling. Fine craftsmanship. Your choice. All incorporate a stereo receiver, 8 track record and playback and automatic BSR. changer. Featuring: AM/FM/FMX, AFC, with separate bass and treble controls. 8 track with F/F, stop/pause, auto/track change, complete with 2 microphones. Full range speaker system. Plus much, much more.

A. Easy-to-Buy Beauty
with gold velvet features in a compact 36" cabinet.

SALE PRICE

188.00

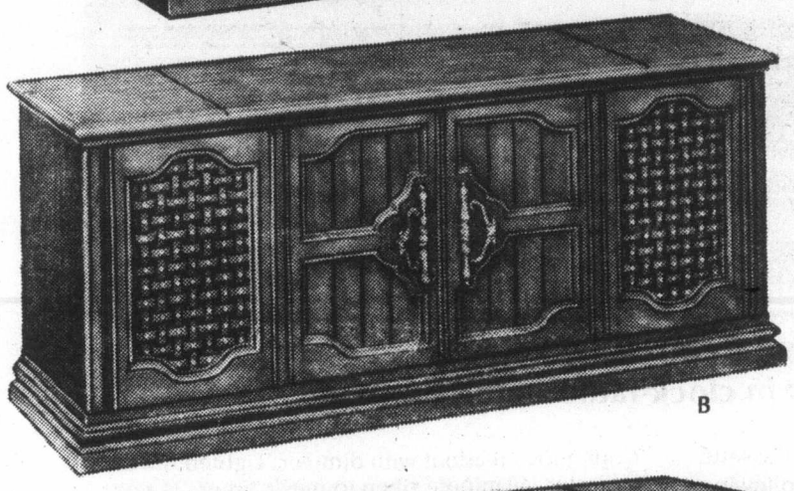

B

B. Fine Sound, Fine Furniture
in a walnut finish. Handsome 60" cabinet.

SALE PRICE

288.00

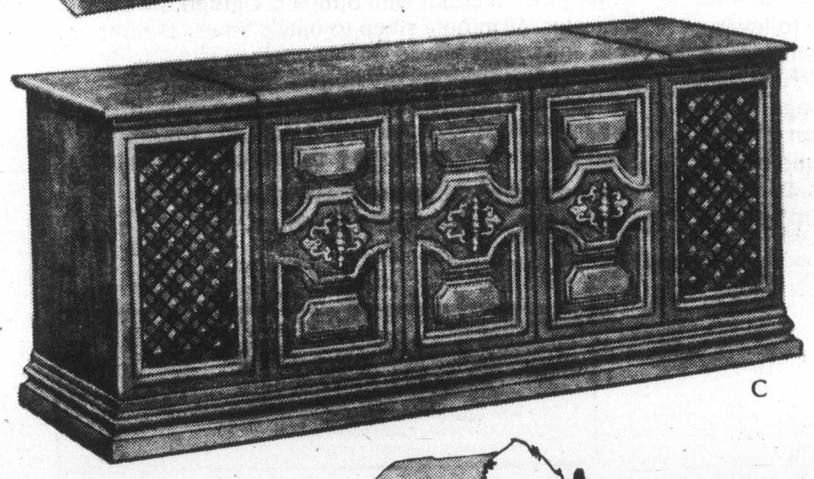

C

C. Entertainment & Eye Appeal
in a 60" cabinet.

SALE PRICE

378.00

Woodward's Major Appliances.

Woodward Account Customers enjoy easy shopping, anytime.

Woodward's

"WHERE SANTA HANGS HIS HAT"

TRANSONICS MULTI-FUNCTIONAL CLOCK RADIO

129.95

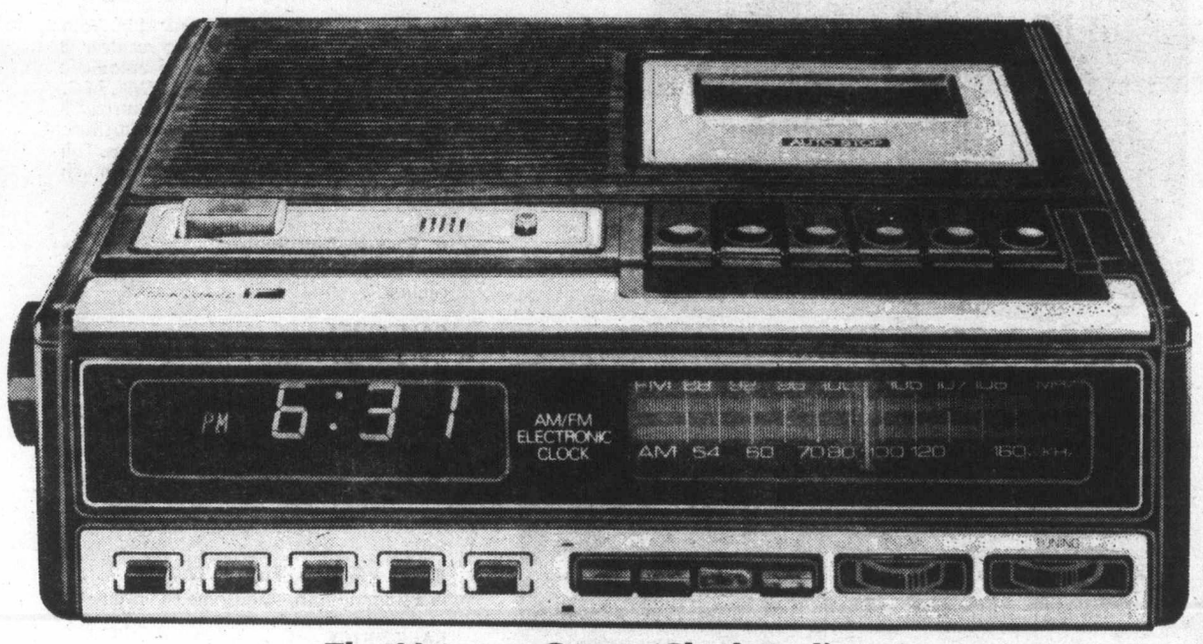

The Message Centre/Clock Radio . . .
a new concept in clock radio entertainment

Transonic's Electronic Clock Radio-Cassette Recorder with message minder offers the following quality features: Leave a message for someone in the family — The pulsating indicator tells them that the cassette tape is ready with a message. 100% solid state L.E.D. electronic clock timer (silent). Front mounted micro switches to set time of day, wake up time, sleep time and seconds. 9 minute snooze bar. Wake up to radio or "chirp" alarm. Continuous readout with dimmer. Lighted AM/PM indicator. 60 minute sleep to music timer. 24 hour "Set and forget" alarm with auto shut. The quality Cassette Recorder records direct from AM/FM or built-in mic. Condenser mix with off/on switch. Mechanical pause. Auto stop. Oscillator switch. With external microphone jack and earphone jack.

A Woodward Account Card can make shopping & budgeting simpler.

Woodward's Transonic Sound Centres
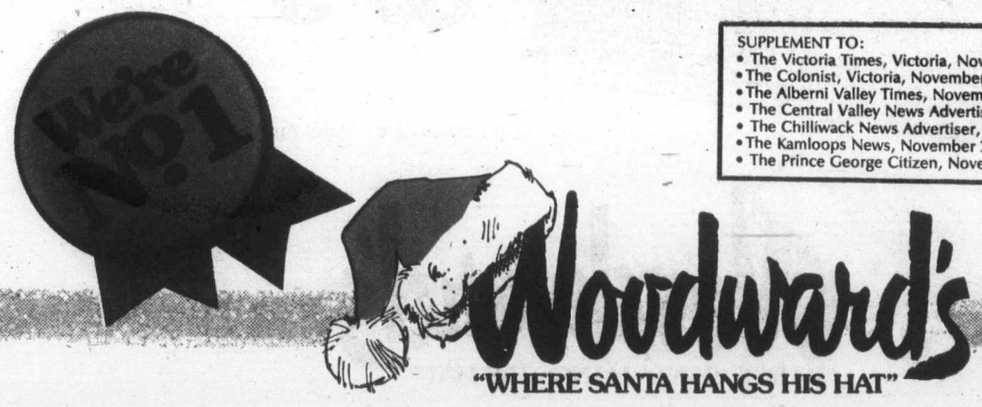
SUPPLEMENT TO:
- The Victoria Times, Victoria, November 8, 1977
- The Colonist, Victoria, November 8, 1977
- The Alberni Valley Times, November 7, 1977
- The Central Valley News Advertiser, Abbotsford, November 5, 1977
- The Chilliwack News Advertiser, November 5, 1977
- The Kamloops News, November 7, 1977
- The Prince George Citizen, November 7, 1977